Tonight and Sunday:
Cloudy, Occasional Rain

Victoria Times

WEEKEND EDITION 30 cents

95th YEAR, No. 147 ★ ★ VICTORIA BRITISH COLUMBIA, SATURDAY, DECEMBER 2, 1978 15 CENTS DAILY, 30 CENTS SATURDAY

DEATH TOLL MOUNTING

Massive Rioting Spreads in Iran

Times News Services

TEHRAN — Gunfire erupted today throughout Tehran for the second day as troops battled thousands of demonstrators who defied a curfew and surged into the streets, chanting the Koran and shouting "down with the shah" at the start of a 10-day religious observance.

Angry mobs beat a policeman to death on a Tehran street as they spilled through the old bazaar district, defying a shoot-on-sight curfew for the second night in a row.

The anti-shah protests, the second day of the worst rioting in weeks, broke out in the morning and swelled into a mass confrontation with troops after nightfall, when thousands of persons including women and children turned out to defy a martial law curfew.

Heavy machine-gun and small arms fire erupted across the capital.

From rooftops and street corners, demonstrators shouted their defiance of the the shah, invoking chants from the Koran and shouting over and over "down with the shah, down with the shah."

Cries of "Allah Akhbar!" (God is Great) echoed through the streets, heard even over the heavy gunfire, as the protesters confronted the troops.

Witnesses said many women and children were among the throngs that marched in downtown Tehran and several of its suburbs.

Demonstrators, waving black Islamic banners and shouting "Murderers, Murderers," taunted the troops as the deadly cat-and-mouse game swirled through the bazaar's labyrinth of shuttered stalls and shops.

By official count the death toll in today's riots was nine, however, unconfirmed reports from dissident sources said 70 persons were killed in Teheran alone. An undetermined number of others died in clashes in Isfahan, 400 kilometres south of the capital.

Soldiers cover each other's backs in Tehran bazaar

140 Barred Viets Drown In Sea

KUALA LUMPUR (AP) — More than 140 refugees from Vietnam, many of them children, drowned or were missing and presumed dead when their boat capsized in rough seas today after Malaysian police barred it from docking, authorities said.

It was the fourth refugee vessel to capsize off Malaysia in 10 days and pushed the death toll of boat people fleeing Vietnam to more than 330 in the disasters.

Police said 148 refugees were rescued from the latest nightmare after their ship went over on the east coast of the Malaysian peninsula in the South China Sea at 7:30 a.m. So far 43 bodies have been recovered and 99 are being sought.

The boat was about 200 metres from shore when it tipped over at Pantai Ru, about 315 kilometres northeast of Kuala Lumpur, said the district's chief police officer, Fauzi Bin Shaari.

He said the boat left Vietnam Nov. 26 and appeared in the area Friday evening, carrying some 156 children, 16 women and 88 men.

Malaysia has been deluged with refugees, and because of a government-ordered crackdown police and troops went to the beach to prevent the latest boatload from landing, he said.

Meanwhile, in Washington, the state department said today the United States will take all the Vietnamese refugees aboard the freighter Hai Hong who have not been accepted by other countries.

"We have told the Malaysian government that the Hai Hong refugees not resettled in third countries would eventually be taken by the United States in the U.S. program," department official Mary Ann Bader said.

The U.S. announced last month it would increase the number of Vietnamese "boat people" allowed into the country by 2,500 because of the concern generated by the Hai Hong case.

The human cargo sweltered for days aboard the ship until Canada, the United States, France and other Western nations agreed to take them. The exodus is still in progress. (See also stories on page 24).

Pennies End Shivering

Somewhere tonight a child is cold and hungry.

He has had no supper and is shivering beneath a threadbare, ripped sheet.

He is in Africa or Bangladesh or Vietnam and his plight is common. There are hundreds of thousands of others like him.

Solving his problem is not very expensive. For only two cents a cup of milk could be provided, for 97 cents he could be snuggling under a warm crib blanket.

A full meal, simple but nutritious, could be provided for a dime.

It is not very much.

But when all the cold, hungry children have to be fed and kept warm, the cost mounts.

To provide 1,000 youngsters with a cup of milk before bedtime would cost $20. To provide 1,000 youngsters with a full meal would cost $100.

That's a bit more. But to Canadians, who can and do spend $100 at a fancy restaurant to feed four, somehow it seems little enough.

It is to feed this thousand, and several thousand more, that the *Times* is helping the Unitarian Service Committee raise funds again this Christmas.

Last year, our readers donated a record $31,369 to the fund.

This was enough to buy a full meal for more than 300,000 youngsters.

Campaign director Dr. Lotta Hitschmanova hopes the total will be even higher this year.

Many of the hungry are in Vietnam, where rice crops have been destroyed by a severe flood but the need is great in Bangladesh and Africa as well, she said.

Last year the USC raised a total of $2.8 million and hopes to bring in $3.5 million this year to expand its aid program.

Clothing and soap are also needed. These can be left at the USC clothing depot, Firehall No. 1 at 1234 Yates, telephone 652-2025.

Donations may be made at the *Times* business office or sent to *The Victoria Times*, Post Office Box 300, Victoria, V8W 2N4 — or left at any branch of the Bank of Nova Scotia. Cheques should be made payable to the Unitarian Services Committee.

No Bombs On Alta. - Danson

OTTAWA (CP) — The defence department says it has no secret plan to bomb and strafe isolated Alberta grain farms.

The assurance was given Friday in the Commons by Defence Minister Barney Danson after complaints were lodged about bombs falling from military aircraft that were damaging fields and buildings.

Lorne Nystrom, New Democratic Party MP for the rural Saskatchewan riding of Yorkton Melville, said farmers surrounding the Cold Lake, Alta., armed forces base are becoming worried about their safety.

Nystrom said local farmers are being harassed by high-speed, low-altitude training flights from the base.

In one case, a practice bomb was dropped into a farmer's silo, he said. In another, a jet crashed into a field only 500 feet from a farmer's home.

Nystrom said the defence department has been slow to compensate farmers despite formal protests.

When farmers attending a People's Food Commission hearing in Cold Lake complained to officials from the air base they were told that "mufflers fall off cars . . . you can't expect perfection when you're attaching bombs to a plane," Nystrom said.

Danson later told reporters that occasionally there are accidents but that the department is not concerned about safety.

"We just try to be as careful as we can," he said.

Danson also said compensation payments to farmers are being handled as quickly as possible.

Teachers Threatened Over Pupil Safety Plea

Some teachers have been warned they could lose their jobs if they press too hard for more safety equipment in school laboratories, B.C. Science Teachers' Association president Ken Strong said today.

He said teachers have been warned that safety equipment is expensive and they shouldn't press too hard for it or they could end up without a job at the next layoff.

Strong, a Victoria science teacher, said the threats were reported to him by teachers from several B.C. school districts. None of the reports were from the Victoria area.

He declined to elaborate on the charge of harassment.

But he said teachers realize school districts would find it expensive to provide additional safety equipment for school labs without grants from the provincial ministry of education.

Strong was commenting on a report prepared for Education Minister Pat McGeer which called for improvements in the science curriculum, especially at the junior secondary level.

Strong said curriculum changes are needed but the question of student safety is another urgent consideration.

There is the growing likelihood of law suits in the event of a lab accident, he said.

As a first step to resolving the problem, the minister of education should outline minimum safety standards for B.C. school labs.

Then officials in each district could make a tour of school laboratories and check to see the minimum safety standard is being met.

At present there is little that can be done by school boards because there is no provincial standard of safety and nobody knows what to look for.

In his opinion, the minimum safety equipment should include safety glasses, fire blankets, fire extinguishers, fume cabinets, overhead ventilation, approved chemical storage facilities and eyewash stations.

Also desirable, he said, is a walk-in shower in case clothing catches on fire during an experiment.

These things are expensive, Strong said, and the education ministry should assist local districts with funding.

See TEACHERS page 16

Gov't 'Intimidated' Balky Census Filer

MAPLE RIDGE (CP) — A housewife charged with refusing to complete a census form, told provincial court Friday that the federal government has cruelly intimidated her.

Angela Sheremeta, 38, conducted her own defence and said some parts of the census-taking are an invasion of privacy.

If convicted, she faces a $500 fine, three months in jail, or both. Judge L. P. Clare reserved decision until Jan. 5, saying he needed to familiarize himself with the federal Statistics Act, under which Mrs. Sheremeta is charged.

She told the court in this Fraser Valley community she willingly gave census takers in 1976 her name, address and the number of occupants in her home.

But she refused to answer census questions on how many visitors she has or which entrance she uses to her home because they "were and are an unwarranted intrusion into (my) personal life."

She called Bob Wenman, Conservative MP for Fraser Valley West, as a witness for her defence.

Wenman, whose office has helped Mrs. Sheremeta for the past eight months, said the act may be invalid because this could be the first time it has been tested in court.

Judge Clare said he will rule on the validity of the act as well as the facts in the case.

Joseph Cottrell, a Statistics Canada employee, said he visited her home in July, 1976.

He said he tried to convince her of the benefits of providing census information to the country but "she just didn't agree with the idea."

"She didn't mind having her head counted but she didn't agree to giving any other information required on that census form."

Nancy McWhinney, also a Statistics Canada employee, said when she picked up the incomplete census she filled out a form classifying Mrs. Sheremeta as a "total refusal."

McWhinney told the court she thought Mrs. Sheremeta had given her name, address and number of occupants but, "I ticked 'total refusal' because there is nothing else to tick."

Prosecutor Peter Hull said it is in doubt whether Mrs. Sheremeta put anything on her census form.

Mrs. Sheremeta said Hull told her a year ago that her file had been lost or mutilated: "therefore the government will not be proceeding against you."

She said she wrote Hull, asking for the reasons, in writing, that the government had dropped its case. Shortly after that, she said, Hull informed her the file had been found. A week later, she received a summons.

"This activity by the government represents intimidation in the most cruel sense," she said.

Loto Numbers

MONTREAL (CP) — Loto-Canada has announced 12 winning numbers good for $1-million each. The numbers are listed in the official ad on page 23.

Refunders Fined

VANCOUVER (CP) — Mr. Justice R. P. Anderson of the British Columbia Supreme Court has ordered two Vancouver businessmen involved in what he called a "shoddy income tax refund scheme" to pay a total of $10,500 in fines and costs.

Evidence showed Randolph Deslaurier and Richard Gordon charged more than the legislated 15-per-cent surcharge for income tax refunds purchased by their company.

Namibia Election Eve Marked by Bombings

WINDHOEK, South West Africa (UPI) — A series of bombs exploded today and riot troops using police dogs clashed with marchers protesting the elections called by South Africa in defiance of the United Nations.

The three explosions — the first ever reported in the capital of the territory administered by South Africa since the end of the First World War — injured at least six persons, including four who were hospitalized.

A fourth bomb was defused before it could go off.

In the most serious attack, a bomb exploded inside a supermarket during the peak shopping period, shattering its plate glass windows and dumping canned goods and boxes of soap powder on the floor. Police said four women inside the store were taken to hospital.

A second bomb slightly injured two young girls when it exploded under their parked car as their father stacked Christmas parcels in the trunk of the vehicle.

A third bomb exploded in the city's main railway station, but caused no injuries.

The attacks came as about 150 supporters of the South West Africa Peoples Organization marched downtown to protest against the voting.

The marchers were met by police leading police dogs and clashes broke out. Witnesses said about 30 of the demonstrators were arrested, but this could not be confirmed.

Gash Unheeded For Nine Days

EDMONTON (CP) — The Canadian icebreaker John A. MacDonald sat in harbor for nine days before discovery of a gash that leaked 70,000 gallons of fuel oil into the Beaufort Sea, a transport department official said Friday.

The seven-foot crack in the hull of the ship's forward ballast tank was found by a diver last Tuesday, 13 days after the icebreaker spent several hours trapped in shifting ice, said Charles Pratt, an Ottawa official with the department.

The spill was announced Wednesday by Dome Petroleum Ltd. At the time of the accident, Dome was leasing the icebreaker from the Canadian Coast Guard to conduct investigations in Arctic waters.

Two search efforts have failed to find the lost fuel, used by ships as ballast because of the Arctic's frigid climate.

Pratt said the ship was banged against a six-metre high ridge of ice for several hours by strong north winds on Nov. 16. At one point, crew members thought escape was impossible but the icebreaker eventually backed away from the floe to return to Summer Harbor Nov. 19.

INDEX

	Page
Births	53
Chess	26
Church	47-49
Classified	53-66
Comics	42
Deaths	66
Family	37-40
Finance	6,7
Gardening	43
Sports	18-21
Theatre	28-31
Travel	32-35

Peking Mob Manipulated?

By JOHN FRASER
The Globe and Mail
Special to The Times

PEKING — Are the Hsi Tan rallies with their shouts of "democracy" and "human rights" a genuinely spontaneous outburst or the product of a clever political machination tied in with a leadership power struggle?

This is the question obsessing foreign observers in Peking today as the initial astonishment wears off and sober assessment is called for.

The answer is probably yes on both counts. It is clear now that there is a high-level meeting going on behind closed doors in Peking. The educated speculation is that it concerns the speed and direction with which China is moving today and no doubt there is a struggle between Maoist diehards who are frightened of the nature and pace of life today and those progressives — rallying around the banner of Vice-Premier Teng Hsiao-ping — who claim there is no alternative if China wishes to transform itself into a modern society.

It is certainly possible that Teng forces started the Hsi Tan big character poster campaign to provide some volatile grassroots support for their man. Most large campaigns in China, before and after liberation, have a specific political objective at the onset. That is the nature of politics here, where control over the hearts and minds of the masses determines who shall rule. In the old days, it was known as "the mandate of heaven" — today it is the same thing, only it is called "the mass line."

But as any of those tumultuous mass movements showed — from the Boxer rebellion and the May 24 incident to the cultural revolution — specifically instituted campaigns have a way of getting out of hand and producing results no one expected or initially even wanted.

The young people who have publicly taken up the cry for more liberty and justice in Chinese life are all children of the cultural revolution. As such, they are probably the most deeply politicized generation in China's history.

See PEKING page 16

SANTA'S SHIP SAILS FRIDAY

HMCS Porte de la Reine will become a Santa ship next Friday when she leaves Esquimalt for a three day-cruise of the Gulf Islands and the American San Juan Islands.

The vessel will carry 500 Christmas gifts, 400 pounds of candy and oranges for distribution to children on the islands.

The gifts will be distributed by members of the Victoria and Bellingham Junior Chambers of Commerce, organizers of the annual Santa ship cruises.

Saturday's schedule includes brief visits to Kuper and Thetis Islands, Bedwell Harbor and Friday Harbor where the Jaycees will meet their U.S. counterparts.

Ports of call Sunday include Deer, Waldron, Stuart and Roche Islands.

The vessel will be covered with lights and a 30-foot Christmas tree will be hoisted.

Israel Plots Curbs for Palestinians?

By WILLIAM CLAIBORNE
Washington Post

JERUSALEM — The Israeli government is quietly drafting a hardline formula for Palestinian autonomy on the West Bank and Gaza Strip designed to severely restrict Arab self-governance if a peace treaty is signed, Israeli sources said Friday night.

The officials involved in the drafting have accepted as an overriding principle that autonomy for West Bank-Gaza residents should not include the right to eventually create an independent Palestinian state, the sources said.

The formula also calls for special Israeli water, land and settlement rights on the West Bank which are certain to enflame West Bank Palestinians, who for the most part have already rejected the "framework for peace" signed at the Camp David summit.

The future of the occupied West Bank is one of the most difficult parts of the Arab-Israeli dispute. While Egypt has been pressing for autonomy for the West Bank, Israel's fear of a hostile Palestinian neighbor has led top strategists to conclude that rather than permit the emergence of a Palestinian state, Israel would be better off reverting to the occupation regime it has maintained since the 1967 war.

Top officials of the Defence Ministry met in Tel Aviv Friday with Prime Minister Menachem Begin's highest-ranking aides and made several sweeping policy recommendations that would give West Bank and Gaza Palestinians the right to administer their own municipal services but little else, informed sources said.

Under a set of "autonomy principals" agreed upon at the meeting, Palestinian Arabs would be permitted to elect governing councils to administer some of their affairs, but the councils would never be permitted to form a legislative body with constitutional powers to enact laws that conceivably could lead to a Palestinian state.

When Israel negotiates on the West Bank-Gaza issue, the committee concluded, it should do so from th position that the military government will not be abolished, but that its "presence" will simply be withdrawn.

The autonomy given to the 1.1 million West Bank and Gaza Palestinians would derive its power from the authority of the military government, since it would be the military government which would issue an order establishing de facto autonomy.

If the Palestinians' limited governing council declared itself a constitutional assembly, according to this legal formulation, it would be abolished and the military government would resume control.

The guideline closely follows Begin's long-held precept that individual Arabs on the West Bank and Gaza Strip should be given autonomy, but that the areas themselves should not be allowed to become collectively autonomous in the sense of constitutional democracies.

Before reaching its conclusions, government sources said the committee heard a report that predicted that governing council elections in the West Bank and Gaza will inevitably lead to a majority of Palestine Liberation Organization members.

Moreover, the military and government leaders concluded that while Israel's occupying military government will be physically dismantled in heavily populated areas of the West Bank — such as the Nablus, Ramallah and Hebron areas — it will not be completely withdrawn from the territory. Some measure of military administration will remain in sparsely populated areas, particularly those inhabited by Jewish settlers, according to government sources.

Underlying these positions is the notion that traditional Arab animosity must not be allowed to progress into acts of terrorism against Israel, and that conditions should be created that could lead to peaceful co-exixtence.

Meanwhile prospects for more direct peace talks between Egypt and Israel were uncertain today, despite U.S. and Egyptian calls for their quick resumption.

U.S. State Secretary Cyrus Vance scheduled another meeting today with Egyptian Premier Mustafa Khalil, who met Friday with Vance and President Carter.

But the key Middle East session this weekend is expected to be Sunday in Israel when the Israeli cabinet reviews a new Egyptian proposal.

★

PEACE FORCE STAYS ON

OTTAWA (CP) — Canada will continue to participate in the United Nations peace-keeping force in the Middle East for six more months, the external affairs department announced Friday.

Canada's move follows the announcement Thursday by the United Nations Security Council that the U.N. Disengagement Observer Force (UNDOF) will remain active in the Middle East until May 30, 1979.

The UNDOF was established in May 1974 as part of an agreement between Israel and Syria following the war of October 1973.

THE OUTCASTS by Ben Wicks

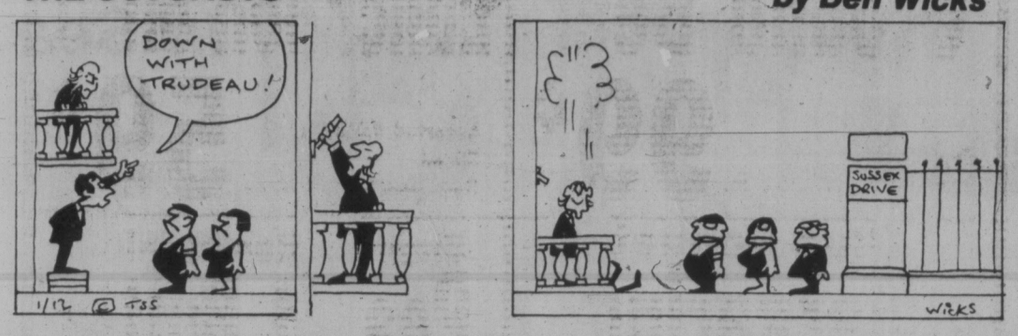

Turkeys, Lettuce and Fruit Push Index to New High

OTTAWA (CP) — Higher turkey, lettuce and imported fruit prices pushed the Anti-Inflation Board's food price index up by seven-tenths of a per cent in the four weeks ending Nov. 24, the federal agency said Friday.

The increase brought the rise in food prices over the last year, as measured by the board's index, to 15.2 per cent.

Latest Statistics Canada figures showed that food prices rose by 1.2 per cent in October, up 14.5 per cent from a year earlier.

The Anti-Inflation Board said in a news release that turkey prices rose in the four-month period by 6.4 per cent, leading to a two-per-cent increase in over-all poultry prices. Turkeys now cost 32.9 per cent more than a year ago.

The board said the higher prices were partly the result of increased demand arising from substitution by consumers of turkey for beef and partly due to lower supplies arising from import restrictions and supply management quotas.

Turkey stocks at Nov. 1 were at the lowest level for the month for more than a decade.

Most of the increases in turkey prices had occurred at the processor and distributor levels, the board said.

Beef prices, which had been a major factor in higher food prices earlier this year, have remained relatively stable over the last four weeks, the board said. But beef was 38.4 per-cent higher in price than a year earlier.

Lettuce prices jumped by 14 per cent during the four-week period and potatoes rose by 1.6 per cent to more than offset declines in prices of other vegetables.

The board said lettuce prices are likely to be changeable over the winter when consumers are dependent upon foreign produce.

Higher orange and banana prices gave rise to a 1.5-per-cent increase in fresh fruit prices during the four weeks, offsetting lower apple prices.

Film Pair Facing Huge Fine

ROME (AP) — An Italian prosecutor today demanded fines of almost $20 million against actress Sophia Loren and $35 million against her film-producer husband, Carlo Ponti, for alleged illegal transfer of money abroad.

Ponti, 65, is the main defendant in a months-old trial of numerous movie personalities. Ponti and 20 other persons, including bank officials, are charged with being accomplices in alleged currency smuggling abroad under the cover of small companies handling Ponti's business.

An arrest warrant was issued by Italian authorities for Ponti, but he and Miss Loren are resident citizens of France and French law does not allow extradition of citizens from France.

SOCCER SCORES

LONDON (CP) — Results of British soccer games played Saturday:

ENGLISH LEAGUE
Division I
Arsenal 1 Liverpool 0
Bristol 1 Derby 0
Ipswich 2 Leeds 3
Queen's PR 1 Bolton 3
Southampton 1 Birmingham 0

Division II
Brighton 2 Orient 0
Crystal P 1 Newcastle 0
Fulham 1 Notts C 1
Millwall 2 Cardiff 0
Stoke 0 Leicester 0
Sunderland 5 Bristol R 0
West Ham 5 Cambridge 0

Division III
Brentford 1 Walsall 0
Exeter 0 Southend 0
Gillingham 0 Carlisle 0
Oxford 1 Rotherham 0
Swansea 4 Sheffield W 2
Watford 1 Mansfield 1

Division IV
Doncaster 1 Rochdale 0
Huddersfield 0 Aldershot 0
Newport 2 Darlington 1
Northampton 0 Portsmouth 2
Wimbledon 2 Halifax 1

SCOTTISH LEAGUE
Premier Division
All games postponed.

Division I
Clyde 1 Clydebank 2
Dundee 1 Hamilton 1
Kilmarnock 0 Queen of S 0

Division II
All games postponed.

NORTH IRELAND
Cliftonville 2 Coleraine 0
Linfield 1 Ards 2
Portadown 1 Distillery 0

the weather

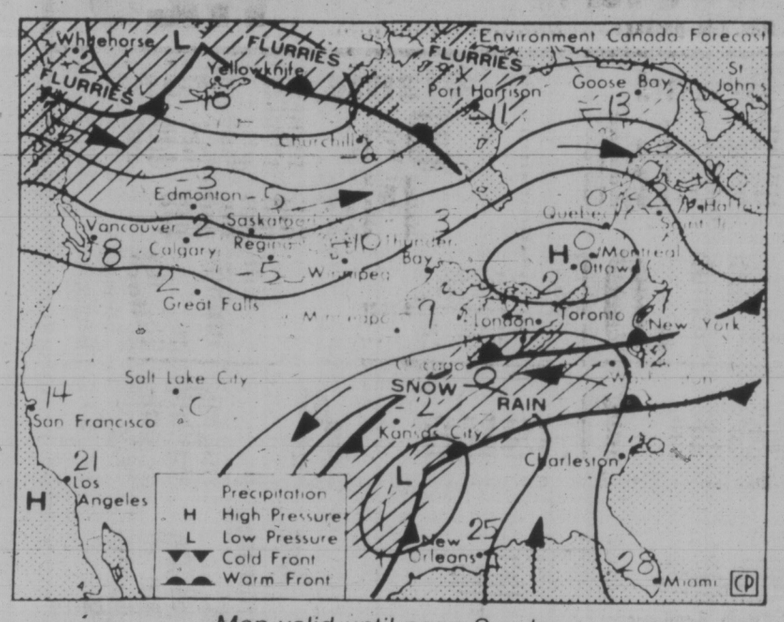

Map valid until noon Sunday

A weak disturbance has spread cloud to most B.C. areas but there has been little precipitation with the system. However, a very active storm in the Gulf of Alaska threatens the province with much wetter weather later today and Sunday. Rain and southeast gales with the storm will reach the north coast late today. Snow will spread through the central interior tonight and rain to southwestern B.C. by early Sunday. The north coast will remain showery behind the storm Sunday.

ENVIRONMENT CANADA WEATHER OFFICE 10 A.M. FORECASTS

Valid Until Noon Sunday

Greater Victoria: Today, cloudy with occasional periods of rain or drizzle. Highs near 7. Lows tonight 2 to 4. Sunday, periods of rain. Highs near 8.

Greater Vancouver, Lower Mainland, East Vancouver Island: Today, cloudy with occasional periods of rain or drizzle. Highs near 7. Lows tonight 2 to 4. Sunday, periods of rain. Highs near 8.

North and West Vancouver Island: Today, overcast with occasional rain or drizzle becoming steady rain tonight. Highs 6 to 8. Lows tonight near 3. Sunday, cloudy with showers. Highs near 8.

TEMPERATURES
Yesterday

	Max.	Min.	Prcp.
Victoria	8	5	0.5
Normal	9	5	

One Year Ago

Victoria	11	5	14.7

Across Canada

Prince Rupert	4	1	4.1
Prince George	3	-13	trace
Terrace	2	1	—
Port Hardy	6	2	—
Tofino	8	2	—
Comox	7	2	—
Vancouver	8	3	—
Kamloops	4	6	—
Cranbrook	2	12	—
Williams Lake	3	11	—
Fort Nelson	10	22	—
Peace River	16	24	—
Edmonton	16	23	—
Jasper	8	17	—
Banff	9	19	0.5
Calgary	11	23	1.3
Lethbridge	12	20	—
Medicine Hat	16	26	—
N. Battleford	15	23	—
Saskatoon	18	26	—
Swift Current	20	25	—
Prince Albert	14	27	—
Moose Jaw	17	24	—
Regina	18	29	trace
Yorkton	18	27	—
Thompson	22	30	—
Brandon	20	31	—
Winnipeg	20	27	—
The Pas	17	20	trace
Kenora	19	27	—
Thunder Bay	14	30	—
Toronto	3	8	2.0
Ottawa	0	8	7.5
Montreal	1	9	6.2
Quebec	8	11	6.0
Halifax	3	9	—
Charlottetown	1	12	3.0
Fredericton	3	14	8.2
St. John's	2	9	—
Whitehorse	14	5	—
Yellowknife	14	18	—
Churchill	17	25	—
Inuvik	11	15	—

United States

Seattle	7	6	—
Spokane	3	3	2.0
Portland	9	3	1.5
San Francisco	14	7	2.0
Los Angeles	17	12	0.3
Las Vegas	11	7	19.6
Phoenix	22	11	—
Chicago	1	5	10.4
New York	7	4	—

World Temperatures

Amsterdam 2, —1; Athens 15, 10; Bangkok 31, 23; Beirut 18, 13; Belgrade 1, 0; Berlin 5, 4; Bogota 20, 5; Brussels 2, —3; Buenos Aires 26, 22; Cairo 20, 12; Caracas 26, 17; Copenhagen 2, 2; Frankfurt 2, 1; Geneva 1, —3; Helsinki —3, —7; Hong Kong 21, 15; Honolulu 23, 29; Jerusalem 15, 10; Johannesburg 24, 14; Kiev 4, —2; Lima 22, 18; Lisbon 16, 8; London 3, 0; Madrid 8, 3; Manila 30, 20; Mexico City 24, 9; Moscow —13, —14; New Delhi 17, 8; Nicosia 19, 10; Oslo 5, 5; Paris 2, —3; Rio 33, 18; Rome 11, 3; San Juan 30, 25; Seoul 3, 0; Singapore 29, 23; Stockholm 4, 0; Sydney 22, 18; Taipei 18, 14; Tehran 14, 3; Tel Aviv 18, 13; Vienna 2, 0.

CITY'S WEATHER RECORD

Sunshine, Dec.	5.7 hrs.
Last Dec.	0.0 hrs.
Normal (30 years)	1.7 hrs.
Sunshine, 1978	2155.3 hrs.
Last Year	2,196.8hrs.
Normal (30 years)	2131.3 hrs.
Precipitation, Dec.	0.5 mm
Last Dec.	14.7 mm
Normal (30 years)	5.1 mm
Precipitation, 1978	354.4 mm
Last Year	443.0 mm
Normal (30 years)	554.2 mm

Sunrise, Sunset Sunday
(Pacific Standard Time)
Sunrise 07:47 Sunset 16:20

TIDES AT VICTORIA
(Tides listed are Pacific Standard Time)

	Time	Ht	Time	Ht	Time	Ht	Time	Ht
	H M	Ft.	H M	Ft.	H M	Ft.	H M	Ft.
2	0735	8.2	1000	7.8	1420	9.1	2245	0.5
3	0805	8.4	1100	7.8	1455	8.9	2325	0.9
4	0900	8.5	1155	7.7	1535	8.4		
5	0010	1.7	0915	8.7	1315	7.5	1650	7.8
6	0105	2.6	0930	8.8	1520	6.9	1840	7.0
7	0145	3.6	0945	9.0	1645	6.0	2025	6.4

TIDES AT SOOKE

	Time	Ht	Time	Ht	Time	Ht	Time	Ht
	H M	Ft.	H M	Ft.	H M	Ft.	H M	Ft.
2	0420	8.0	0730	7.3	1245	10.4	2205	1.3
3	0510	8.1	0850	7.5	1430	10.1	2255	1.6
4	0600	8.2	1030	7.5	1520	9.6	2340	2.2
5	0705	8.5	1200	7.4	1620	8.9		
6	0200	3.0	0755	8.8	1315	7.1	1745	8.1
7	0100	3.8	0825	9.2	1445	6.5	1920	7.4

TIDES AT FULFORD HARBOUR

	Time	Ht	Time	Ht	Time	Ht	Time	Ht
	H M	Ft.	H M	Ft.	H M	Ft.	H M	Ft.
2	0740	11.2	1220	8.8	1645	10.2		
3	0010	0.6	0825	11.4	1325	8.7	1730	9.9
4	0100	1.1	0910	11.5	1435	8.4	1830	9.3
5	0155	2.0	0955	11.5	1610	7.8	1945	8.6
6	0235	3.1	1035	11.6	1720	7.0	2110	8.0
7	0335	4.3	1110	11.6	1820	6.0	2310	7.7

SALE
78 DATSUN DEMOS and COMPANY CARS
Priced $600 to $1300 Less than New
THREE POINT DATSUN
2620 GOVERNMENT at Hillside
385-6737
dlr. lic. 00740A

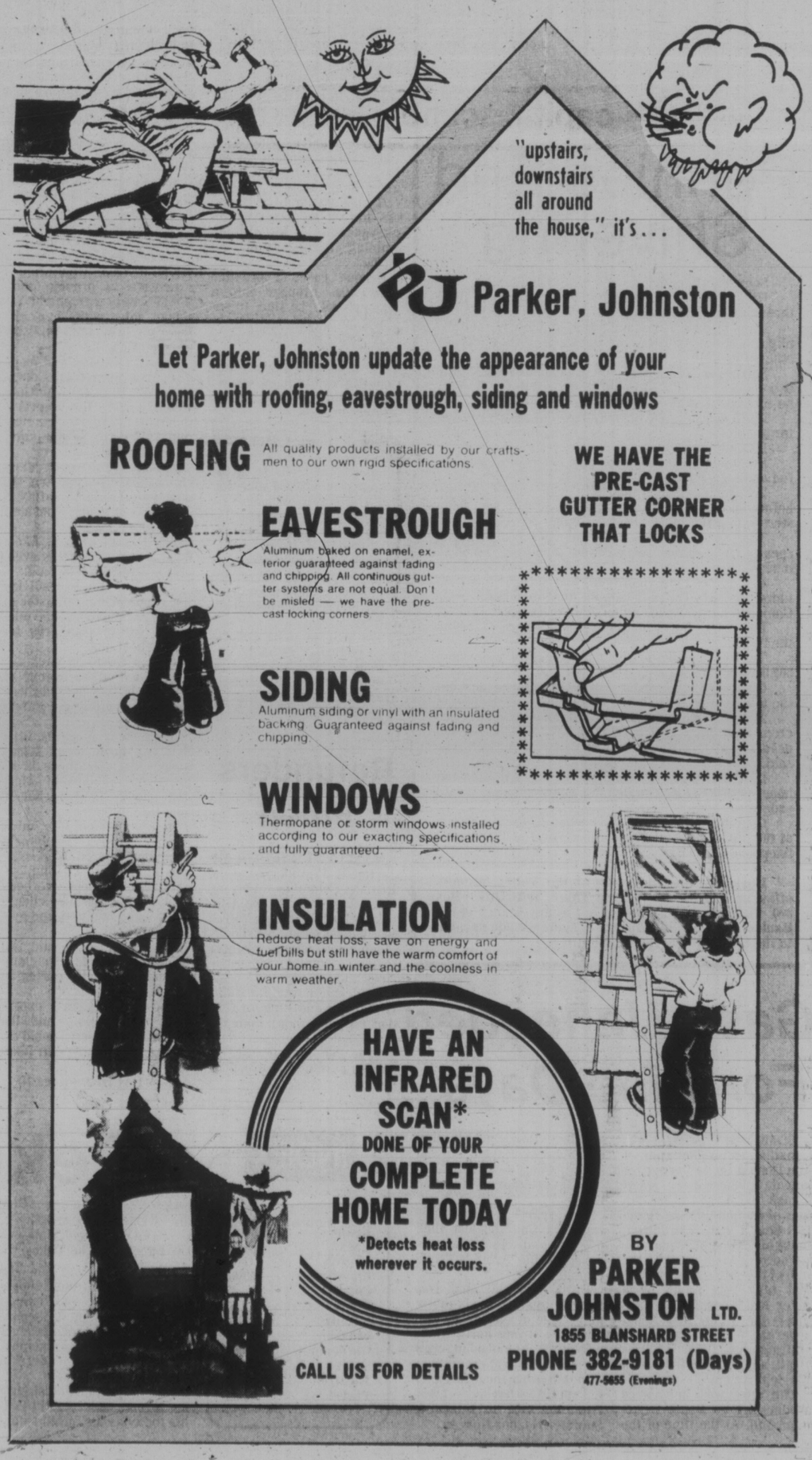

ANOTHER GAY SOUGHT

SAN FRANCISCO (AP) — Emerging from the horror of a slain mayor and city supervisor, San Franciscans turned Friday to the business of getting city government back in action — with the acting mayor saying she'll appoint a homosexual to replace Supervisor Harvey Milk.

Acting Mayor Dianne Feinstein said "a moral responsibility" exists to name a homosexual to succeed Milk, the first avowed homosexual elected to public office in California.

IRA Bombers For England

BELFAST (Reuter) — The out-lawed Irish Republican Army (IRA) is planning to attack stores on the British mainland with bombs in the busy pre-Christmas period, IRA sources said.

This would be an extension of the "economic war" being waged against British rule in Northern Ireland by the Provisional wing of the IRA, the sources said.

In the first two weeks of what the IRA calls its winter offensive in Northern Ireland, bombs have destroyed 300 stores in 15 towns.

A source with the Provisional wing said Friday: "Our economic war is costing millions of pounds, which will hit the British govenment where it hurts—in the pocket."

A key factor would be the IRA's anxiety to prove that it is still a force to be reckoned with, despite the big drop in violence in Northern Ireland in the last two years.

A British general election is expected in the spring and the IRA might be anxious to ensure that their fight for British withdrawal from Northern Ireland is an issue.

In a statement issued in Belfast, the Provisional wing insis[illegible] committed and geared to a long-term war."

Between Thursday night and early Friday, IRA members had set off 19 explosives in 11 towns and villages in Northern Ireland in what was interprete as a stepped-up campaign against foreign investment in the territory.

Four persons were slightly injured by the blasts, police said.

Ads Run for Kidnappers

TORONTO (CP) — A 2½-page advertisement in Spanish was placed in today's Globe and Mail as part of the Philips Electronics Co.'s compliance with demands of an El Salvador group which says it kidnapped a company executive last week.

The advertisement cost Philips $19,000.

La Direcion Nacional de la Resistencia Nacional (FARN) has demanded a $1-million ransom and the placing of several newspaper ads as conditions for the release of Frits Schuitema. The advertisement is to appear in newspapers in North America, Europe, Taiwan and Japan.

Schuitema, 34, was kidnapped last week in San Salvador as he drove home for lunch.

The text of the ads was written by the kidnappers. It does not mention Schuitema but attacks American and Western imperialism, several Latin American governments and it criticizes other leftist groups within El Salvador, especially the Communist party.

Meanwhile, in El Salvador, the British manager and assistant manager of the Bank of London and South America, a subsidiary of Lloyds Bank International, were kidnapped Thursday at gunpoint, sources close to the bank said.

Details were not immediately available. The victims were identified as Ian Massie and Michael Chatterton.

Quake Leveled Town

MEXICO CITY (UPI) — A town of 1,200 near the Pacific Coast in the southwestern state of Oaxaca was leveled by the fierce earthquake that shook Mexico earlier this week, authorities announced Friday.

San Baltasar Loxicha, 350 miles southwest of Mexico City, lost its church, city hall and some 90 percent of its homes when two sharp earthquakes and two aftershocks rocked the town last Wednesda.

Authorities reported no deaths from the town.

Another 20 towns with populations of 300 residents or more near the Pacific Coast and heart of the earthquake remain cut off from the rest of the country by telegraph or telephone.

41 Miners Entombed

KLERKSDORP (UPI) — Underground firefighting teams sealed off mine passageways to stifle a raging gold mine fire today and entombed 41 black miners a mile and a half underground, a mine spokesman said.

The mine fire, which broke out Thursday 7,950 feet below the surface, was the worst this year in South Africa's gold mining industry.

"Every attempt has been made to reach the area with proto (firefighting) teams," the spokesman said. "But they cannot penetrate because of dense smoke, rockfalls and the intense heat.

"We are therefore forced to conclude that the trapped men had no hope of survival," he said. "The decision to seal off the area has been taken to avoid further risk to the lives of members of the proto teams and to prevent the fire from spreading to other areas."

The spokesman for the Vaal Reefs mine — South Africa's richest gold mine, 100 miles southwest of Johannesburg — said the fire was brought under control early this morning.

The spokesman said 233 mine workers, most of them black, were treated for smoke inhalation. Fourteen were hospitalized.

capital scene

The Victoria Chilean Committee will sponsor a concert by Adean folk musicians Nancahuazu today, 7:30 p.m. 106 Superior.

British Israel Sunday, Dec.3, 3 p.m., Dominion Hotel.

OAP No. 1 executive meeting Monday, Dec. 4 and generl meeting Tuesday, Dec. 5, 1:30 p.m., 1600 Government.

Gordon Head Garden Club monthly meeting Monday, Dec. 4, 8 p.m., Gordon Head United Church.

Women's Aglow Fellowship Christmas banquet Monday, Dec. 4, 6:30 p.m., Princess Mary Restaurant.

Victoria Christian Women's Club dinner Wednesday, Dec. 6, 12:30-2:30 p.m., Prinicess Mary Restaurant. Phone 598-7459 for reservations.

Capital City Social Credit Women's Association Christmas meeting Monday, Dec. 4, 7:30 p.m., 103-1505 Belcher.

Florence Nightingale Chapter, IODE, Christmas luncheon and regular meeting Monday, Dec.4, noon, 1510 Fairfield.

Metropolitan United Church Women Christmas luncheon with music by the Melodears Monday, Dec. 4, noon, in Pendray Hall.

BCOAPO, Branch No. 135 regular meeting and election of officers Monday, Dec. 4, 1:30 p.m., 732 Cormorant.

Victoria Coalition for Disarmament Monday, Dec. 4, 10 a.m., 1831 Fern.

Canadian Mental Health Association rummage sale Monday, Dec. 4, 2-4:30 p.m., 1921 Fernwood.

An introductory talk on Eckankar, Path of Total Awareness will be held Monday, Dec. 4, 7:30 p.m., 666-D Herald.

Victoria Hungarian Society Ladies bazaar and lunch Sunday, Dec. 3, 11:30 a.m., 1468 Ryan.

Naturalist Grace Barclay will present an illustrated address to the Greater Victoria Environmental Centre Monday, Dec. 4, 8:15 p.m., at the Swan Lake Christmas Hill Nature Centre, 3873 Swan Lake Rd.

Garden City Pensioners monthly meeting Tuesday, Dec. 5, 1 p.m., 612 David.

Victoria Senior high school concert band and choir and the SJ Willis Junior secondary bands will present a Christmas concert Tuesday, Dec. 5, 7:30 p.m., at Vic High.

St. Joseph's School of Nursing Alumnae Christmas wine and cheese meeting Tuesday, Dec. 5, 8 p.m., in the nurses residence. Members planning to attend are asked to phone 384-0266.

Post No. 1, Victoria (Pioneer) Native Sons Tuesday, Dec. 5, 8 p.m., 1620 Fernwood.

B.C. Government Retired Employees Association Christmas party Tuesday, Dec. 5, 8 p.m., in the Newcombe Theatre.

Victoria Horticultural Society monthly meeting Tuesday, Dec. 5, 7:30 p.m., 600 Richmond.

Women's Christian Temperance Union Christmas meeting Tuesday, Dec. 5, 2 p.m., Metropolitan United Church.

Ladies Auxiliary, Pro Patria Branch No. 31, Royal Canadian Legion general meeting Tuesday, Dec. 5, at 7:30 p.m.

Pacific Command Wives Club general meeting, pot luck supper and Christmas party Tuesday, Dec. 5, 7:30 p.m., Naden.

Belmont Secondary School will present the 50s musical *Bye Bye Birdie* Dec. 5-9, 8 p.m., at the school.

La Leche League will discuss breastfeeding and overcoming difficulties Wednesday, Dec. 6, 8 p.m., 1794 Midgard. Phone 383-7305 for further information.

Salvation Army Matson Lodge Women's Auxiliary Wednesday, Dec. 6, 2 p.m., 847 Dunsmuir.

The Victoria Cancer Society will sponsor a display for women who have had breast surgery Wednesday, Dec. 6, 1-3 p.m., at Victoria General Hospital. Mini-displays are held every Tuesday, 9 a.m.-noon, in the Jubilee's Cancer Clinic.

Island Saw Co.
617 Chatham Street 385-5500

Le Menu Gastronomique
LES ESCARGOTS DU BOURGUIGNON
SOUPE A L'ONION GRATINEE
LE CHATEAUBRIAND
LA SALADE NICOISE
BAKED ALASKA
SPANISH COFFEE
$17.95 PER PERSON MIN TWO

Our unforgettable 5-course dinner
$11.95 PER PERSON
Dec. 4th to 7th
COQUILLES ANGELIQUE scallops sauteed in butter and wine, served with a cream sauce on a shell
SOUPE DU JOUR daily favourite soup
LA SALADE VERTE DU CHEF the chef's green salad
TOURNEDOS MAISON cuts of prime beef tenderloin sauteed with shallots and spices, served with red wine sauce accompanied with mushrooms
POMMES AU FOUR fine apples baked with sugar, wine and served with special house syrup
CAFE

Antonio's
Fine French Cuisine
Reservations 384-7014
2 CENTENNIAL SQUARE

SALE OF SALES
"Collection of Kings": Antique, New & Semi-Antique
ORIENTAL RUGS
(Persian) (The Caucasus) (Pakistan) (Afghanistan) (Turkey)
Bokhara Carpet Palace Ltd. bring you their once a year Special Sale of Oriental Carpets to Victoria on **Dec. 3 & 4, Sunday and Monday** at the **Red Lion Motor Inn.** The sale combines the opportunities of a Christmas Sale offer with the opportunities of a Year-End Clearance Sale offer.
The Christmas Sale offers you carpets at 10-20-30% OFF Regular Prices.
The Year-End Clearance Sale offers you up to 50% OFF on remaining stocks of fine Mogul Hunting, Tabriz, Heraz, Sheraz, Sana, Kashan and Princess Bokhara rugs.
This is an extremely rare opportunity to acquire these fine rugs at half of the regular price.
To top it all off, and make this occasion a rare opportunity, truly a Sale of Sales to our valued customers, we are further offering a small prayer rug as a special gift to our first ten customers with purchases in excess of $1,000. (One Per Family)
Treat yourself to a valuable, luxurious and appreciating present this Christmas at this superb Sale of Oriental Carpets.
Featuring: Museum Quality, Antique Shah Abbasi Pure Silk Kashan, Semi Antique Tabriz, Antique Pure Silk Tree Life, Antique Large Jarour, Antique Purdha, Antique Caucasus, Antique Kazaihayt (Turkman), Semi Antique Kirman, Antique Goat's Down Kashan, Antique Harati Prayer Rug, Antique Runner, Antique Small Chinese Rug, and many new & old pieces such as: — Large Sarouk, Imperial Kirman, Goat's Down Isfam, 100% Pure Natural Sil Quam, Kashan Birds of Paradise, Heraz, Natural Wool Unkohe, Sadle Bag, Royal Bokhara, Mughul Hunting Rugs, Mashel Kazak, Quam Garden Rug, Sharaz, Mashed Balduck, Kajumeri Rug, Taeriz Prayer Rug, Runners, and many more pieces to choose from — Sizes 1'x2' to 11'x17' approx.
2 DAYS ONLY
A rare opportunity to furnish your home from this breathtaking fabulous collection of rare & valuable ORIENTAL RUGS, offered to you at bargain prices.
SALE: SUN. & MON., DEC. 3rd & 4th — 10 A.M. TO 10 P.M.
RED LION INN — VICTORIA, B.C.

SAFEWAY
Canada Safeway Limited
Canada Safeway
Store Features
Prices Effective: Sunday, Monday and Tuesday, December 3rd, 4th and 5th, in All Safeway Stores in Greater Victoria and Sidney.
All Stores OPEN SUNDAY, 10-5 p.m.

Safeway Ground Beef — Regular Quality ..... lb. 99¢
Safeway Brand Luncheon Meat — Assorted Varieties. Sliced. 3-oz. pouch pak .... ea. 59¢
Blue Bonnet Margarine — Spreads Evenly 3 lb. pkg. $1.89
Empress Homogenized Peanut Butter — *Smooth or *Chunk Style. 48-oz. tin..... $2.19
Cragmont Soft Drinks — Assorted Popular Flavors. 750-ml. bottle.....Your Choice 2 for 79¢ Plus Bottle Deposit.
Jelly Powders — Empress Brand. Assorted Flavors. 3-oz. package..... 5 for $1.00
Hot Chocolate — Cadbury Brand. Just add Milk. 1-lb. package..... $1.29
Tang Brand Flavor Crystals — Orange Pkg. of ..... 4 3.25 oz. Pouches $1.09
Planter's Brand Dry Roast Peanuts — For the Festive Season 12-oz. jar $1.29
Bathroom Tissue — Brocade Brand. 1 Ply. *White*Yellow*Pink. Package of ..... 4 rolls 89¢
Christmas Wrap — Perkins Brand. Assorted Colors. 6-roll package $1.69
Liquid Detergent — Sunlight Brand. For Clean Dishes. 32 fl. oz. plastic bottle $1.09
Surf Brand Detergent — Powdered. For Laundry 2 kg. box $1.99
Safeway Brand Fire Logs — Stock Up! Pkg. of .... 6 logs for $6.49
B.C. Grown Gem Potatoes — No. 2 Grade 15 lb. bag 99¢
B.C. Grown Apples — *Red or *Golden Extra Fancy. Size 138's & 175's .... lb. 39¢
Sales in Retail Quantities Only
SAFEWAY
CANADA SAFEWAY LIMITED

Victoria Times

SATURDAY, DECEMBER 2, 1978

GORDON BELL
Managing Editor

COLIN McCULLOUGH
Publisher

BARBARA McLINTOCK
Editor

Moo — the Price of Milk

It would be hard to find a comment on the price of food more misleading than MLA Barbara Wallace's bland assertion that the cost of a dairy farmer's marketing quota — without which he can't sell his milk — has no relation at all to the price we pay for a litre of two per cent in the supermarket.

She denied fellow MLA Len Bawtree's claim that B.C. consumers are paying eight cents more for a quart of milk than they should be, because the cost of the quota (in effect, a permit allowing a farmer to sell milk through the marketing board system) has gone so high.

Both MLAs are members of the B.C. legislature's agriculture committee which has been investigating the role of marketing boards, among other influences, in raising the cost of food to consumers. The committee's third report claims that the milk board maintains the price of milk artificially eight cents a quart higher than it should be.

Technically, the cost of a quota does not enter into the complicated calculations by the federally-regulated B.C. milk board which determine the price of milk in the supermarkets. The board always has said that quotas do not have a price tag attached to them. They are merely pieces of paper — a licence, if you will — which allow the bearer the right to deliver so much milk to market. That may have been true when the milk board was established in the Fraser Valley in 1956, when quotas were handed out without cost to dairy farmers then engaged in the business.

But no more. The board may continue to deny the obvious, but its ostrich-like refusal does not erase plain facts — quotas in themselves are expensive, prized rights of entry into the dairy farming business. The milk board has nothing to do with the trade in quotas; the unofficial agency is the livestock auction.

The quota price is not a negligible factor. Bawtree pointed out that even a small dairy farmer starting out has to find $150,000 somewhere at 10 per cent interest just to get a quota to sell 1,000 pounds of milk a day, which is by no means a big dairy farm. "This is just for a piece of paper which should have little or no intrinsic value," he said.

A study by two economics professors at Simon Fraser University who analyzed the milk board last year found that the cost of a quota — the right to deliver a pound of fresh milk a day at the price set by the board — had gone from $22.50 a pound in 1971 to nearly $70 at the end of 1975.

This rise in quota prices suggests that the formula used to set the price of milk — which is indexed to consider feed prices, vet services, maintenance and so on — is pitched way too high, that the formula is returning to farmers much more than their basic cost of production plus a percentage for profits. The high price for quotas is also evidence of sharp competition among prospective dairy farmers to get into the business, another sign that dairy farming is considered profitable enough to pay off a major investment in the price of a quota.

Another way the milk board has made dairying more expensive is its limit on using quotas only within certain defined areas, like the Fraser Valley. As the SFU professors Herbert Grubel and Richard Schwindt pointed out, since this was instituted in 1956 the population of the Vancouver area has grown rapidly up the valley, reducing the available land for dairying.

Under normal circumstances, dairy farmers would have moved to other areas, and modern bulk tankers would have brought their fresh milk to market even from considerable distances. But the milk board quotas are restricted to the valley, concentrating the competition for farmland and increasing its price.

The milk board system also perpetuates a basic inequality among dairy farmers which unnecessarily enriches the well-off among them. Dairy farms are different sizes, the large ones run efficiently, employing a large base of capital and enjoying all the economies of scale.

Then there are many small family farms with high production costs, operating at less than optimum scale and capital use, which stay in business only because the operators take out a very low wage for their labor.

"In effect, it is these farmers and their plight which typically in B.C. and elsewhere persuade legislators to enact price support programs. Yet our analysis has shown that such small family farms, often started by young persons, have to buy quotas to enter the business," the professors stated.

Any increase in the support price of milk is seen as a "just method of helping them" yet the increase benefits even more the large, efficient farms who have no need of the support at all. It is an irrational system of helping out the struggling family farm that enriches the well-off even more.

The marketing board system less and less makes any sense. Maybe the legislature's agriculture committee report on marketing boards will be the first step towards eradicating this gross inequity, and bringing us fairly-priced essential commodities.

St. Nicholas Ukrainian Catholic church and rectory, Cook and Caledonia Streets — by Nancy Griffin

W.A. WILSON

Oil Pact Damages Relations

OTTAWA — Some men in difficulty can make themselves believe anything while others simply proceed with cynical expediency.

The practical effect of the two different approaches may not be very great, especially when they occur within governments whose actions necessarily affect many other people.

The latest squabble over oil prices comes in this category, since it is of no great practical importance whether the federal government's motivation is improvement of the economy or improvement in the electoral prospects of the Liberal party.

Either way, the affair is damaging to federal-provincial relations and must increase the provincial distrust of the central government, the more or less constant suspicion that apparently firm agreements are not necessarily very firm after all if they become inconvenient at the centre.

We have been witnessing an absurd situation in which federal actions contradict themselves. On one hand, the prime minister and his men produce highly controversial constitutional proposals and insist that these are essential to better relations between the various governments and regions of Canada.

Broke Their Word

On the other, they proceed with actions that can only antagonize provincial governments and demonstrate that they do not really care quite as much as they claim for good federal-provincial relations.

Two years ago the federal government came to a firm understanding with Alberta and Saskatchewan that the price of crude oil would rise towards world levels in agreed stages of $1 a barrel. The other provinces did not like the deal but in the end they accepted it, albeit with reluctance.

Then in the flurry of activity that came with the federal government's decision that it must look more dynamic, there was an announcement that the fourth increase would not take place on schedule this Jan. 1. There was also a federal decision not to go ahead with an agreement on natural gas pricing which had been completed with Alberta less than a month previously.

Despite obvious irritation at what seemed a remarkably arbitrary way of proceeding, the reaction of the Alberta government was surprisingly cool. Since that body was not entirely happy with the natural gas agreement to begin with, the prospect of further negotiations had some appeal. Their energy minister, Don Getty, was at pains to emphasize how recent the now discarded agreement was but he kept anger out of his words and waited to see what could be developed fro the new situation.

What did come about was an agreement, reached in discussions but not formally put on paper and signed, that the impending price increase would be delayed and that two further $1 increases would replace it. Alberta appeared content with this arrangement but the other provinces were not, partly because it affects the amount of equalization payments for several months, partly because it involved agreeing to one additional price increase, beyond the four already arranged.

At that point, the federal cabinet took the matter over and after completing its deliberations, announced that the agreed price increase for this January will not take place and that there will be

DON GETTY
. . . negotiated new oil pact

no automatic, pre-arranged increases in future. Nothing firm was said about the possibility of the January price rise actually going into effect in July, which remains a strong possibility.

There was no further Alberta attempt to keep a note of anger out of its official words and it would be surprising if there had been. Alberta's premier, who like Trudeau also faces an early election, announced that:

"We will not tolerate unilateral action — we thought we had an agreement."

Then he went on to talk about the seriousness of the strains this sort of thing places on the federation. Those strains may indeed be serious because, while Lougheed has not talked publicly about it, he has privately let it be known that if this goes really badly for his province he will call an election and campaign on the issue. The reverberations of a campaign arguing federal intrusion and lack of good faith would not stop at the borders of Alberta. They would be felt in many other places including Quebec.

One of the few good things that came about during the most recent federal-provincial conferences were some passages in a speech by Ontario's Premier William Davis.

He argued that a "clear and lasting solution to the problems surrounding the division of powers" is essential if the country's various governments are to play their proper role in attempting to establish a favorable economic climate in the country. Then he went on:

"At the present time, our structures invite too much unilateral action, confrontation, waste, duplication and buck-passing by all levels of government."

Any prime minister who genuinely cares for improved functioning of the federation must establish two high priorities: first, that arbitrariness in dealing with provincial governments must be avoided and, second, that the problem of overlapping powers must be resolved as a matter of urgency. The first of these is a matter of attitude but the second involves real difficulties.

Inherent Problem

Some degree of overlapping is inevitable in a federation and particularly so in one as complex as cours. There are, and always will be, situations such as oil where the initial authority and power is unquestionably provincial but where questions of interprovincial and international trade arise very quickly.

The province of primary jurisdiction can hardly deal with the secondary problems of trade but, because its interests remain deeply engaged, it cannot be treated arbitrarily either. The federal government, representing the entire nation, will always have difficult problems of reconciling diverging provincial or regional interests. That problem is inevitably inherent in the federation.

But these over lapping areas should be kept to the minimum that cannot be avoided and there is no question that, as the size and scope of federal government has increased dramatically in Canada, it is the central administration that has sought to enlarge the number of overlapping areas.

There is not much sign that these real priorities have much current standing with the Trudeau government and its final pre-election year is becoming inordinately long.

to the point
EDITOR'S NOTEBOOK

Federalism in Germany: Could We Transplant It?

BONN, West Germany — "The West German federal system?" said the gentleman from the Canada desk in the government foreign office. "It's certainly the 'in' thing for Canadians to be studying these days."

He noted that Consumer and Corporate Affairs Minister Rafe Mair and B.C. Liberal leader Gordon Gibson had been among the Canadian politicians and bureaucrats who had visited Bonn in recent months for a firsthand look at a constitutional structure that seems to be working as well as any federal system in the western industrialized world today. A number of noted Canadians have suggested that adoption of some of the West German structures might be one way of easing some of the strains on Canadian unity.

"But," the man from the foreign affairs office said, "we have some difficulty understanding why the Canadians are so interested. From everything we hear, it seems Canadians want a more decentralized form of federalism. But our system is much more centralized than yours is now."

It is true. Like the Canadian system, West German federalism is a complex maze of checks and balances. But the end result, it seems, is that the 11 provinces (known as the lander) have much more influence on policy and many more opportunities to co-operate with the federal government than is the case in Canada, but much less power in their own right.

For instance, jurisdiction over various affairs of state is divided up among the federal and provincial governments, as it is in Canada. But in the division, the lander end up with complete sovereignty over only two fields — culture (which includes mass communications) and education. In all other areas, the federal government has at least some rights.

The most glaring difference in terms of provincial rights is that the lander cannot levy taxes on their own behalf. All taxing is done by the federal government, and monies are then granted to the lander under a variety of complex formulas worked out over the years. The federal government and the majority of the lander must agree to the formulas and to the amount of grants to be made each year, but the lander cannot go out and impose their own sales taxes or incomes taxes.

Neither can lander decide their own policies on such matters as resource development, agriculture or labor relations. All these are matters of federal jurisdiction.

What the lander lack in outright power, however, they make up in influence, exercised through the bundesrat or upper chamber of the federal parliament. The bundesrat is the institution that has most intrigued Canadians studying the German system, and the Liberals' proposal for a House of the Federation appears to be modelled somewhat along its lines.

All members of the bundesrat are cabinet ministers from the 11 provinces. The number of ministers each province may send varies according to its population. The delegation from each province is usually headed by its premier. The major job of the bundesrat is to review all legislation passed by the lower chamber, or bundestag, directly elected by the German people.

The powers of the bundesrat vary, according to the subject of the legislation under consideration. For some bills, it can do no more than delay final passage for a few weeks or months. Other bills must gain a two-thirds majority approval in the bundestag if they are turned down by the bundesrat. A few bills, directly affecting the lander and their governments, cannot be passed until a majority of the bundesrat members agrees to them.

It is little wonder that Canadian premiers used to unilateral and often heavy-handed action by Ottawa find this such an attractive concept.

Yet, at first observation, it seems most unlikely that the bundesrat could be transplanted to Canada and made to work here as it does in Germany. A system of checks and balances is an extremely delicate thing, and the establishment of a Canadian bundesrat would probably throw the balance much too far towards the provinces.

It works in Germany because the system makes each side about equally dependent on the other. If rejections by the bundesrat can hamstring a federal government, neither can the lander accomplish much of substance without the approval and action of that federal government.

If the federal government were subject to strict controls from the bundesrat but the provincial governments could go ahead and do anything they wanted in the wide areas of jurisdiction now available to them, the system could quite well fall apart.

A second problem would be that most compromises between bundesrat and bundestag are hammered out behind closed doors. The committees of the bundesrat, where nearly all the hard negotiating is done, hardly ever meet in public.

It would be anathema to Canadians, used to the relative openness of the British parliamentary system, to have their elected representatives holding most of their official meetings in private.

As another German government official said in comparing Canadian and German systems: "The fact that a eucalyptus tree is very successful in Australia does not mean that it will be any good at all in Alaska." — B.McL.

letters

Theta Labs

Mr. Stonebanks' article in the Nov. 25 Victoria *Times*, Lab Policy Angers Doctors, accurately outlines the situation with respect to the closure of Theta Laboratories, but I think some points require emphasis.

First, the quality of work done in the laboratories, and the professional and business ethics of Dr. Peet and physicians using this facility were never in question. The only justification ever given for closing the facility was the argument offered by Mr. McClelland on "the general policy of discouraging the existence of facilities in which the referring physician has a financial interest." This laboratory was used by physicians generally, far more than it was by Dr. Peet. It was used because it gave high quality service to our patients, more promptly than the public, hospital based facility could do.

Secondly, Mr. Weir is quoted as stating that the key issue was availability of prompt service at the Royal Jubilee; in fact, once Theta Laboratories closed patients had to wait up to five weeks for EEGs. Moreover, in order for the hospital to fill the gap an additional technician had to be hired, plus additional back-up services provided, all at additional expense to the public purse.

Thirdly, it is common knowledge among all of us who work at the Royal Jubilee that facilities there are already strained, with a critical shortage in personnel, particularly in nursing and technical support staff. These critical shortages go on and on in spite of repeated appeals and warnings from physicians and from the hospital, but so far requests for additional funding have fallen on deaf ears in Mr. McClelland's department. It astounds me that he can suddenly find enough money to hire an EEG technician to meet the overload resulting from the closure of Theta Laboratories, when he could never find enough money to meet other critical needs.

It is rather ironic. Mr. McClelland and his department do not have enough money to meet critical needs already existing in the hospital, but find enough to meet a "need" that they themselves created by blundering interference with a facility that was fulfilling a need competently and efficiently. — Robert J. Raine, M.D. 204-1120 Yates Street.

Love and Beauty

Land of love and beauty. Man has somehow missed his chance of learning to live in this beautiful land. Will he ever have another, and how restore what he has despoiled. In a few hundred years the animals have ceased to roam; the rivers and streams have become polluted. But the greatest tragedy is that a loving caring people who loved this land living thousands of years in harmony with nature now are denied the right to partake of nature's bounty.

This was a young and lovely land grown old too soon.

Now we wish to look after Vietnamese. Let us care for our own native people. — Chevy Clapp, 600 Gorge Road West.

Don't Poison Them

The poisoning of wolves in the Kamloops area is just another instance of the depravity of human beings who condone the horrible torture of animals for mercenary reasons, and their cruel trapping methods which cater to fashionable tastes in furs. How anyone of feeling and sensibility can uphold such barbarous practices is beyond my comprehension.

Admittedly outrages such as the mass suicides are the result of mental aberration but the brutal extermination of wild creatures points to the fact that even those who are apparently sane can justify torture and painful killing as necessary and rational. Our B.C. government promised to outlaw steel traps two years ago but so far no legislation has been enacted to implement this commitment.

The chairman of the B.C. Veterinary Association, Dr. W.B. Hayes, is to be commended for his stand against the slow and painful poisoning of wolves. These animals have their place in nature and their threat to the balance of species is pure propaganda designed to serve commercial interests.

In stock raising districts it is reasonable to control the wolf population. This could be done by allowing the ranchers to shoot wolves which have been harassing their animals. To use a slow acting deadly poison is not only abhorrent but endangers other kinds of wild life, many of which are harmless or beneficial to ourselves.

It is past time that influential persons, particularly the heads of religious organizations, took cognizance of this blot on our national conscience and spoke out against all unwarranted cruelty to wild animals as they do in regard to people.

Come along Mr. Bawlf; please let us have no more equivocation. Do something to justify the trust that we put in our legislators. — Robert H. Mann, 1577 Gregory Place.

VICTORIA TIMES, established 1884 is published every afternoon except Sunday by the Times Publishers, 2621 Douglas Street, Victoria, B.C. V8W 2N4, a division of FP Publications (Western) Limited. Second class mail registration No. 0625. All undelivered copies and notices of change of address to be sent to the above address. The Canadian Press is exclusively entitled to reprint the local news published herein.

THE ECONOMIST

Is Satan Dead?

The mass suicide of several hundred members of an obscure American religious-cum-political sect in a remote corner of Guyana is not just another example of the American tendency to violence, and not just another warning of the madness that lies at the fringes of the cult world. It is both those things (though the United States is not really more violent than most other countries, and madness in religion produces holy fools as well as unholy ones). But it is also an extreme and therefore distorted manifestation of a much wider change that is happening to the world.

The last third of the 20th century is a period in which the familiar forms of organized religion have lost their hold on most people who would call themselves members of the educated middle classes. There are exceptions: Islam is just about holding on; the Roman Catholic church is trying to organize a counter-attack; there is unexpected life in some sub-sections of Protestantism. But this is probably the first time in history in which, at least in fashionable assumption, to be intelligent and educated is also to be without religious belief.

The result, however, is not what the cheerful rationalists of the 19th century had expected. The disintegration of the old religious institutions has not produced a world in which everybody is contented to live in the confines of an existence without gods. One by one the secular heroes of the past century's one purely secular philosophy — Lenin, Stalin, Mao, even Marx himself — have begun to lose their appeal. Instead, a groping has begun for new forms of spiritual experience. The market place of religious innovation is one of the last and best examples of free enterprise in the world today. The cults and sects and communities which are looking for new ideas in this field are most numerous in the United States because America is, in this matter too, 20 years ahead of the rest of the world; but they are to be found in Europe, west and east, and in many other places. The grass had begun to force itself through the cracks in the agnostic concrete.

It is a period of experimentation; and, like all such periods, it is disorderly, hopeful and terrifying. Anything goes. Elements of Christianity mix in with elements of the old eastern religions and philosophies. Half-forgotten fragments of animism, and of the dark other side of the religious coin, are taken up and tried out. Some people attempt to break through the barriers of comprehension with drugs; others prefer will power and hard work; not surprisingly the first sort, like anyone relying on external aids, is more vulnerable to darker influences than the second, self-controlled, sort. It could take until well into the 21st century before all these experiments finally take shape as coherent new bodies of spiritual belief, with coherent new institutions to run them.

If things go well, the time between now and then could prove to be as important in the development of human consciousness as, say, the 5th century BC (which saw orderly intellectual thought taking root in Greece); the first century of the Christian era (which saw the offering of a new link between the spiritual and material halves of life); the 7th century (which saw Islam declare a direct link, without intermediaries, between man and God); or the 15th century (which saw the first real explosion of the idea of men's individual powers and responsibilities). It could — if things go well — lead to a reconciliation of the thinking, scientific, part of the human mind with the feeling, instinctive, part under the command of conscious will: a pacification of the long civil war in inner space.

If things go well. But in times of change and experiment, and especially spiritual change and experiment, many of the experimenters are flawed, troubled or damaged people; many of them do not understand the awful power of the forces they are dealing with; and the consequences they unleash can be horrifying. That is inevitable: no transformation starts with the end tidily and comfortably in view at the beginning. It explains some of the appalling or dismaying or merely embarrassing things that have already happened, from the Manson murders to the Guyana mass-suicide by way of the intellectual dishonesty of some of the "instant transcendental meditation" cults. There are perhaps worse to come. The important thing to grasp is that these horrors are only the most spectacularly visible — because most extreme — signs of a much bigger and deeper movement which could lead to a quite different result. They are, God willing, aberrations.

What happened in Jonestown, Guyana, is a ghoulish cautionary tale for all these different people who, in these differing ways, are seeking God in a secular world. In that search for God it is all too easy to blunder into the arms of Satan instead.

Bodies of suicide victims in People's Temple meeting hall in Jonestown, Guayana

★

Frisco: Home of the Nuts

By JOEL KOTKIN and PAUL GRABOWICZ

SAN FRANCISCO — For decades, this city by the bay has lured millions with its panoramic vistas, quaint neighborhoods and wide-open lifestyles. But today this western mecca is shocked by a series of acts of violence unparalleled in recent American history.

In the last 10 days, San Francisco has lost its mayor, a supervisor and a once-powerful activist minister who led virtually his entire congregation into a macabre act of mass self-destruction.

Even more disturbing to many San Franciscans, these deaths appear part of a pervasive atmosphere of terrorism that has enveloped the region since the early 1960s.

Students first

Beginning with the 1964 student disturbances at the University of California at nearby Berkeley, the Bay area has been rocked repeatedly by explosive outbursts, perpetrated by a wide variety of groups against a bewildering array of targets. Among them:

—On Nov. 6, 1973, Oakland's first black superintendent of schools, Dr. Marcus Foster, was gunned down in a parking lot by two members of the Symbionese Liberation Army, using cyanide bullets.

—On Feb. 4, 1974, eight other SLA members kidnapped heiress Patricia Hearst from her Berkeley apartment. Four months later six SLA members died in a gun battle with Los Angeles police.

—On Sept. 22, 1975, Sara Jane Moore, a recent convert to the revolutionary cause, jumped out of the crowd in front of San Francisco's St. Francis Hotel and fired a shot, narrowly missing then-president Gerald Ford.

Trying to make sense of these events, some here are pointing to the Bay area's long established tradition of tolerance, which, they believe, has led to the infusion of a disproportionate number of unstable people into the area.

"A lot of people have come here to find new possibilities that didn't exist back home. All these people come here looking for something," said Dr. Gayle Bates, a prominent San Francisco psychologist long active in the city's politics.

"Out of these are a certain group on the margin, people for whom the lack of structure and limits here creates enormous anxieties. There's nothing here to keep this craziness under control."

In addition to the area's unique cultural mix, there has also been along with it a long tradition of political activism and idealism on both the left and the right. It is a legacy that many among the politically active interviewed today feel has produced immense frustration when high expectations were dashed with the coming of the relatively quiescent post-Watergate era.

"There's nothing to rally people anymore, no political movements, there's nothing to be positive about," said Frederick Ellis, a longtime Bay area activist and a member of a local Democratic county central committee. "So what could people do? They just freak out."

"Look at Dan White, a high school hero, working class, idealistic, my country right or wrong. Everything is good, everything is moral, and then he finds out that the political game doesn't work that way," he said.

Frustrated with their experiences inside the political system, people here continue to be strewn across the extreme spectrum from the People's Temple to paramilitary vigilante groups like the Posse Comitatus.

"You go to the Midwest, and there people more or less buy the program, they buy the list of alternatives. Here the people don't," said Ken Meade, a former state assemblyman from Berkeley. "There are a lot of people who have come here for whom the politics practised in the rest of the country are simply irrelevant."

Crackdown?

While Meade, a close friend of the late mayor, George Moscone, and other liberals pledged to continue in the area's tradition of tolerance, there are others here who say it is time to crack down and stop functioning as a haven for the nation's disgruntled extremists.

"We have...here some very socially bizarre people," said San Francisco Supervisor Quentin Kopp, a frequent target of threats by underground groups. "What accounts for it is the sympathetic attitude from these people in power. People like People's Temple have been used in political campaigns and are apparently effective. In the last few years San Francisco has become a focal place for these people."

Whatever their political point of view, however, most political leaders here share a common fear of the rising tide of violence aimed against their peers. Some, like Oakland state Sen. Nick Petris, a target of a death threat last summer, say they believe politicians have become scapegoats for a public utterly frustrated with the nation's course.

"There's something wrong, and I don't know where," Petris said. "We politicians have become the whipping boys and the targets. It's become very fashionable to take potshots at politicians. People are turned off, it's all pretty dismal."

Whatever the cause, terrorism has become an almost everyday fact of public life in the Bay area. In the last seven years there have been some 125 bombings in the region, aimed at local political figures, corporate leaders, the media and exclusive social clubs.

For many Bay area residents, particularly those within the troubled political community, the greatest challenge ahead is finding the will to go on, to continue working in a system they say they fear constituents no longer believe in.

Washington Post

Why Not Party Politics in City Hall?

TORONTO STAR

The New Democratic Party has become a force in municipal politics. Eight of the candidates the party endorsed for aldermen in the city of Toronto were elected. And in three other city races, people backed by the NDP were runners-up with a respectable share of the vote.

The NDP is even beginning to make some inroads in the boroughs. In North York three people endorsed by the party won. In Etobicoke, two of the party's slate got elected and one more won in Scarborough. York and East York each elected one alderman endorsed by the NDP.

In boards of education races across Metro, 10 of the candidates backed by the NDP won election.

It's time the Liberals and Conservative woke up. Clearly the old prejudice against national parties in municipal politics is breaking down. The other two major parties belong on the municipal scene too.

Party politics would increase accountability. As it is a mayoral candidate has only one vote on council. He can promise the moon but it is difficult to hold him accountable if his promises aren't kept because he can blame an unco-operative council.

If he led a party with a council majority, however, he could be held directly accountable for the council's accomplishments at the end of his term.

The great disadvantage of the party system in local politics is that municipal government is not cabinet government. The mayor doesn't have to resign and call an election if he loses a crucial vote.

Still, the introduction of national parties would add clarity to local politics. People would know better what candidates believe in and what they want to do in office.

Liberals and Conservatives are always active in local elections but they are reluctant to reveal their party loyalties. They should stop being coy and run candidates under their proper party colors.

Very Special Gifts

Classic Bookshops

Classic—For everyone on your list!

Here, in just one store, is everything Christmas shoppers will need to complete their gift list—beautifully illustrated pictorials; animal stories; do-it-yourself guides and much, much more! Classic bookshops offers fascinating reading for everyone on your gift list.

Christmas—A classic occasion!

RAGGEDY ANN AND ANDY'S DANDY DO-IT BOOK!
Anita Malnig
$3.95

ABOUT THE BIG SKY
Joe Kaufman
$6.95

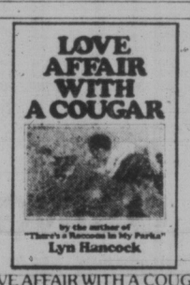

LOVE AFFAIR WITH A COUGAR
Lyn Hancock
$9.95

CANADA: THE TREASURE AND THE CHALLENGE
$19.95

THE WATERSHIP DOWN FILM PICTURE BOOK
text by Richard Adams
$7.95

THE WATERSHIP DOWN FILM PICTURE CALENDAR 1979
$5.95

TWO WORLDS OF ANDREW WYETH
$12.95

MODERN PAINTING IN CANADA
$14.95

THE SNOWMAN
Raymond Briggs
$6.95

Christmas by Classic

Belmont Building
620 Humboldt Street
383-6122

STRAY FEATHERS
harold hosford

The Scoter Stays Aloof

Some people call them scoters — as in scooters; others call them scoters — as in otters; then there are those who call them what they are — scoters, as in boaters.

Fortunately, for my purposes anyway, it doesn't much matter how you pronounce the word as long as when you read it you think, "big, all-black sea-duck with a bright orange-yellow, bulbous protuberance on the upper surface of its beak," namely Black Scoter.

Black Scoters are fairly common birds near Vancouver in winter. They also turn up fairly consistently on the Saanich Peninsula as far south as Island View Beach but, off Victoria itself, they aren't all that common. As a matter of fact, the one I saw at Clover Point last Saturday — a big, glossy black male — was only the second I'd seen there in eight years.

★ ★ ★

This one, being a male, was fairly easy to identify with his big yellow "nose", but the previous one, a female, was a different story. She was plain sooty brown all over and except for her somewhat paler cheeks which contrasted with her dark crown, lacked any obvious field marks. Fortunately, those pale cheeks were enough.

The Black Scoter is another bird that has been a victim of the name game. It was formerly called the Common Scoter — an unfortunate misnomer because even where Black Scoters were "common" they were usually the most "uncommon" of the scoters present. The powers that set such standards, the American Ornithologists Union, have now decreed that henceforth the Common Scoter shall be known as the Black Scoter, a descriptive and much more suitable name.

The previous name often resulted, here on southern Vancouver Island, in the Common Scoter being listed as "uncommon."

But, common or otherwise, Black Scoters can be found along the Pacific coast — in winter — from the outer Aleutian Islands to southern California. In summer, on the other hand, they retire to nest on the remote shores of the Bering Sea, and to the interior of Alaska. That's the western Black Scoter; the eastern arm of the clan calls central Ungava and Labrador "home" in summer. In winter, they move to the Atlantic coast — from Newfoundland to North Carolina. Some also winter on the Great Lakes.

The "Book" on Black Scoters says they — particularly the males — are inclined to be unsociable in winter, that is they don't mix readily with other species, keeping much to themselves. In seeming proof of this the lone male at Clover Point, while frequently almost surrounded by a rabble of Buffleheads, scaups, wigeons and Harlequins, managed to maintain his distance and remain aloof.

But his aloofness didn't prevent him from joining the Harlequins and scaups in reaping whatever harvest the sea floor off Clover Point had to offer. From their actions it was apparent that decades of untreated sewage had done little to lessen — and may possibly have contributed to — the attractions of Clover Point to diving ducks. They were diving continuously and, if their head and throat actions were any indication, not without success — fairly consistent success, at that.

While there was no way of knowing what the birds were catching — short of getting inside that scoter's stomach (an alternative I would not relish, never mind the scoter's reaction) — crustaceans such as small crabs and shrimps are usual fare for scoters in winter. To these they frequently add such delicacies as sand dollars, sea urchins and starfish — or parts thereof.

★ ★ ★

With a diet like this the Black Scoter never has had a great reputation as a culinary delight. Old-time hunters maintained there was just no way you could cook a scoter that would make it edible. On the other hand, it has been suggested that a scoter boiled "merrily" with an anvil, until a fork could be stuck into the anvil, might produce edible results.

Be that as it may, the lone Black Scoter won't be easy to pick out of the hordes of waterfowl at Clover Point, but if you spot an all-black duck sporting a bright yellowish "head-light", you've got yourself a rarity in Victoria waters.

WEEKS RANGE AT VANCOUVER

VANCOUVER WEEKLY STOCK QUOTES
Distributed by The Canadian Press
Week ending Friday, Dec. 1, 1978

Quotations in cents unless marked $. Odd lot sales marked z. Net change is from last week's close of same lot type.

Stock	Sales	High	Low	Close	Net Ch'ge	1978 High	1978 Low
Resource and Development							
Aaron	8300	320	260	310		350	135
Abella Res	117850	152	136	150	+9	216	57
Adanac	9875	42	35	42	+7	100	30
Affon	150	$12	12	12¼		13	5¼
Agasiz Res	46255	84	73	80		183	71
Alefa	500	30	30	30		40	14
Alice Lk	35100	8	7½	8		15	6
Amber	570300	85	65	78	+10	87	34
Andex Mns	68000	17	14	14½	−2½	22	7
Anglo Bo	59300	220	190	205	−15	240	130
Arcdia	1000	12	12	12	−1½	16	8
Avino	49200	35	31	32	−2	41	20
Azure	20280	40	36½	40	+2	132	35
Barrier Rf	5900	45	43	43	+1	71	34
Bath N	13300	50	42	45	−2	77	35
Belmoral	25700	235	198	204	−31	249	85
Benpel	6500	40	37	40		64	24
Benson	24500	22	20	22		38	16
Betina	53100	64	56	56	−9	85	47
Beth Cop A	700	$15½	15½	15½		16½	15½
B Giant	5000	58	55	58	+8	58	10
Bow Rvr	52500	17	14	17	+1	28	14
Bmeda	1000	133	133	133		179	106
Brent Expl	5050	460	420	445	−15	5	125
Bucaner	19600	44½	40	40	−5	87	30
Cdr Res	5833	14½	14	14	−½	20	9½
BX Dev	10203	485	440	445	−50	614	325
Caledonia	14700	125	115	115	−15	185	68
Camero Rs	5000	23	22	22		43	15½
C Brrnca	3600	255	240	255		325	120
Cdn Nat res	6000	360	335	335		445	290
Cantia	39000	35	28	32	+4	42	18
Carolin	39760	300	260	295	+35	320	185
Caspian	1600	300	300	300	−10	410	250
Casino	16100	30	27	27	−3	35	10
Castle	800	180	170	170		200	110
Celico Res	16200	175	159	160		335	140
Chnl Gld Rs	100	7	7	7		15	7
Charltn	15000	41	38	40	−2	75	35
Chevenne	17448	420	395	395	−25	516	290
Cima Res	2725	30	30	30		58	30
Cltlec Minl	7250	12	12	12	+2	33	10
Claymore	19500	37	34	35	−1	63	32
Colby Mns	27100	120	110	116	+3	158	80
Col A w	100	170	170	170		300	170
Col pra	7783	25	25	25		39	20
Clonial	2500	150	150	150		205	87
Comaplex	30625	340	290	320	+20	435	90
Comet Ind	6000	25	25	25		50	20
Conam Re	10500	23	21	21	−2	68	21
Con Five Str	41950	450	395	425		475	115
Cons Kalco	160900	32	25	30	+5	80	16
Cons Butt	750	8	8	8		25	5
Con Slv Rdg	5100	60	54	60		86	30
Cons Tran	121417	23	20	22	−1	31	11½
Con Silver	19200	72	66	68	−5	90	30
Cop Gnt	1000	14	14	14	+3½	14	5
Copr Lak	19000	11½	8	10	−1½	17	8
Coralta	13550	65	62	65	+3	82	50
Coseka Res	200	5⅝	5⅝	5⅝		8	5
Cosmos	4334	40	35	40		40	35
Covnex Dev	15200	66	60	63		100	46
Crgmnt	23200	6	5	5¾		6¼	3¼
Cream	1000	13	13	13	+1½	22	10
Cube Res	7500	32	30	30	−1	80	27
Cyp Anv Mn	200	$10⅝	10⅝	10⅝		10⅞	6½
Dankoe	13852	210	190	205	+10	280	175
Damascus	6583	37	36½	36½	+½	55	34
Darkhawk	8500	39	37½	39	+1	48	18
David Mnrl	123300	135	122	130	+5	215	67
Davnport	38429	30	27	30	+2	46	20
Delta Pet	111078	505	415	470	+ 40	550	71
Dora Ex	19400	22	20	20	−1	37	18
Dual Res	53050	120	100	110	+5	148	45
Dungan Ex	1000	40	40	40		50	40
Dus Mac	2000	27	27	27	+3½	37	20
Eagle R	44000	17	15	15½	−½	25	12
Early Bird	1500	14	14	14	−1	21	7½
Eltron Sec	715	25	25	25		48	21
Enex	60900	52	41	52	+7	89	35
Focus Res	3200	625	600	600	−15	800	550
F St Jhn	2200	125	120	120	−15	137	80
Forum Res	38416	55	50	54	+3	73	35
Freehld	6000	47	47	47	−3	80	29
Futurty	5600	24½	24	24½	−½	76	23
Galaxy Cty	900	17½	17½	17½	−2½	27	15½
Galveston	38700	130	116	116	−4	155	53
Gen Engy	5280	39	35	35	−4	56	35
Gentry	6000	25	20	20	−5	59	20
Geodome	12999	110	100	100	−10	195	100
Giant Ex	2500	11	9	9	−2	18	5
Gt Reef	10000	125	125	125		160	60
Gbrtar	700	$5⅝	5⅝	5⅝	+⅛	6⅞	3½
Glam gold	2000	24½	24½	24½	+2	35	22
Glbl Enrgy	3500	23	22	23	+3	49	20
Goldbt Mn	4000	61	58	58	−2	102	55
G Gate	21000	40	33	36	−1	81	33
Gldn Gnit	18000	12	11	11		30	11
Golden Std	85533	15	12½	13½		18½	10
Gold River	3000	16	16	16		24½	11
G Hercules	3500	90	88	88		150	34
G N Pete	5000	31	31	31		43	25
Greenld Ex	7000	11½	11	11½		25	5
Gsa Res	14185	44	35	35		90	35
Grove Exp	18000	67	59	60	−5	123	50
Hallmark	20000	20	18	19	−1	52	18
Hecate gold	55060	47	38½	40	−5	178	38½
Hihhawk	6500	19	17	18		32	15
Hiland Crw	18663	100	85	100	+10	105	50
Hmont	4974	125	110	125	+10	140	80
Highwood	12000	155	150	150	−5	185	74
Holofi	1950	24	15	24	+9	67	15
Host Vent	10600	85	80	84	−5	148	63
Imp Met	47250	42½	31	42½	+9½	42½	22½
Initial	600	17½	17½	17½		30	15½
Intercep	12350	205	178	200		215	100
Intergold	5833	65	53	65	+5	76	40
Int Balfour	21170	$11¼	10	11¼		12⅝	3
Itl Bremac	43400	37	31½	35	−2	68	25
Intl Pyrmd	7100	15	15	15		38	15
Intl Shasta	40600	115	110	113	−2	138	65
Iona Silver	20300	60	50	50	−2	95	48½
Kamad	30900	62	51	51	−9	62	21
Kandahar	16600	40	33	40	+5	73	33
Karin Lake	50700	40	34½	35	−1½	60	34
Keith Cop	68000	37	30	37	+4	75	30
Kent Engy	74600	58	50	53	−2	58	22
Knoby Lak	16500	28	20	28	−2	50	19½
La Teko res	55000	54	45	48	+1	128	37
Laco Res	25800	39½	35	39½	+½	50	30
Lion Mines	7300	59	50	53	−7	85	39
Logtung	17600	165	125	165	+40	250	85
Lorcan	21600	45	40	42	+5	45	35
Lornex	8060	$15¾	15½	15¾	+¼	17½	9
LP Indust	60500	26	22½	25		44	14
M cp Res	3500	80	70	70	−15	151	33
Major Res	2000	57	57	57	−4	335	40
Makaoo	34000	40	34	39	+8	42	12
Manchstr	4250	65	56	56	−14	95	47
Marge Entr	5100	16	13	13		23	13
Mark V	10355	110	100	105	−5	193	85
Mvrck	26400	65	60	60	−3	145	16
Mconl Peel	9800	40	35	40		85	35
Meston Lke	5000	85	70	80	+5	115	35
Mid Mtn	1000	30	30	30	+1	42	23
Mid North	47500	77	60	75	+13	85	55
Mi—Lo H B	15462	120	108	109	−1	130	80
Miromit	12000	18	15	15	−4	81	15
Mont Grnd	44100	230	200	225	+20	240	90
Mosq Crk	10200	80	75	75	−3	123	52
Mt Sickr	2000	10	10	10		25	10
Mt Wash	500	7	7	7		10	7
Mtn Stats	40000	330	290	325	+30	400	190
Mineer M	50050	48	44	46	+1	49	43
Mundee	3000	85	80	80	−10	110	60
Musto Ex	40950	110	80	110	+20	220	80
NWGro Pr	1011	225	215	215	−10	470	210
N Cinch	54600	175	135	165	+10	380	24
Nwcst Slvr	10000	13	11	13		20	11
N Frontier	27162	320	305	315	−5	515	210
New Minex	103700	89	71	84	−1	95	38
New Nadna	1575	39	35	39		44	35
N Privtr	14000	14	12	12	−2½	25	7
N Terr	5000	13	12	12		18	10
Nl Cal Dev	9475	$5½	4¾	5¼	−¼	21¼	4¾
Norco	38100	94	88	90	−5	130	40
Norex Res	18200	41	40	40	−1	64	40
Northair	24470	270	250	255	−10	385	230
N Hart res	12500	14	12½	13		29	12½
N Bullion	4834	12	11	12	+1	16	8½
NW Vent	3005	85	72	85	+15	120	66
Norwich	29000	75	70	74	+6	85	45
NRD Mng	24000	53	46	50		69	15
Nu Energy	10600	410	400	400		514	170
Nuspar	10000	24	23	23		40	18
O'Lorl	1000	33	30	30	−5	39	30
Oxbow	4600	60	59	59		240	59
Pa Cassiar	10600	150	120	125	−18	185	18
P Cypress	16120	90	75	90	+10	105	50
Pacific Res	9200	10	9	10		34	6
Pa Acheron	87333	23	19	21		135	18
Pthfndr	9800	30	30	30	−2	43	20
Pegasus	47400	145	130	145	+5	172	68
Perry Rvr	2000	135	130	135	+25	250	90
Peso Slvr	2120	12	12	12	−3	25	10
Piper Pete	14100	390	375	375	−5	515	150
Plains P	3850	43	38	41	+3	70	26
Pondry	200	10	10	10		30	10
Princess	17500	14	10	12	+½	16	7
Prism Res	42500	172	155	171	+11	370	48
QC Expl	10300	22½	20	20½	−2	61	20
Quasar Pt	1500	$10½	10¼	10¼		15¼	10¼
Qtsino	18500	40	37	38		67	20
Rainier	3005	125	110	125	+20	195	61
Ramco Ind	50000	32	27	30	−1	69	25
Ramm vntr	34500	95	80	86	+8	148	24
Reako Exp	3500	10	10	10	−1	15	8
Redfor Mn	166000	69	62	65	−5	181	32
Reeves	600	10	10	10		20	5
Rhodes Res	377118	82	64	82	+15	93	22
Rimrck	7900	90	81	85	−5	125	80
Rio Plata	8500	22	21	22		50	20
Riviera Ind	4000	6	6	6		12	5
Robert Mns	64000	50	40	50	+5	84	33
Rock Ore	500	20	20	20	−2	25	20
Rosmac	10323	16	16	16		27	11
Sabina	5000	70	70	70		119	45
Sna Res Ltd	16500	16	16	16	−1	85	14
S Jacinto	113000	35	28	32½	−2½	55	26
Saxton Ind	3250	20	15	20	+3	22	15
Seaforth	150600	64	52	58	+7	70	16
Seadrift	84730	70	48	60	+11	70	45
Seneca	46505	85	65	75	+8	161	45
Shalmar	5000	12	12	12	+2	20	7
Sheba	6500	16	15	15	+1	40	14
Shld Dev	1100	42	40	40	−5	80	32½
Silmil Ltd	7483	24	21	21	−4	35	16
Silvana	7050	270	240	270	+15	275	140
Silverado	566	15	12	12		29	12
S Chief	12950	100	90	99		144	27
S Christi	31000	33	29	30	−3	40	20
S Spring	29000	11	10	11	−1	30	10
S Stndrd	17713	49	48	48		66	44
Slocan	32500	24	21	21	−4	67	21
Sonic Rav	12120	12½	10	10		30	10
Stalf Lak	14000	55	50	55	+2	66	25
Stampd	1600	480	480	480	−15	9	250
Stand Skat	1176	175	165	183	+18	215	156
Sunlite	2000	800	725	725	−100	1700	390
Suzie Mng	159900	119	91	97	−12	119	50
Sydney Dev	7750	66	63	65		100	36
Syn Trac	1000	80	80	80		138	45
Tx Resce	23500	18	16½	18	+2	34	12
Tacoma res	44300	65	58	65	+10	106	55
Terra Mng	2113	400	390	400	+10	514	355
Thor Expl	14500	205	185	205		285	155
Tntz Hill Ms	9100	9	9	9		13	7
Tinta Slv	12500	55	51	55	+2	85	26
Tourngn	9143	68	61	68	−1	126	55
Transcoll	5862	72	66	70	−5	96	58
Tcon Res	10600	21½	21	21½		25	20
Tricor res	6500	17	15½	16		30	15
Tri Star	2100	375	375	375		400	325
Tyee	58000	30	25	27	−2	72	25
UCambrg	7000	16	16	16	+2	38	14
Unitd Frtn	1400	15	13	15		25	10
U Hearne	9750	265	240	240	−20	370	115
U Rayore	20500	37	33	35	−3	52	30
U Westld	11800	240	220	240		390	85
Val Co	1002	$9⅛	9	9		10	7
Vntor Res	67100	150	118	140	+25	175	85
Vestor Ex	95087	63	54	62	+7	87	30
Wilcome	16300	99	88	88	−11	170	86
W Mines	14200	440	425	440	+15	515	315
W Ring H	6900	240	225	225	−10	250	140
Wstn Warn	8000	65	60	63		120	40
Westfort	46100	1487	1262	1437	+112	1487	490
Westmnt	100050	200	166	195	+17	200	166
Wharf	7000	38	38	38	+8	58	22
Windmill	4250	65	62	62	−3	65	50
Yukon Gold	100	36	36	36		55	32
Zenore	39600	34	28	32	+2	40	28
Warrants and Rights							
ADN RT	146225	1½	½	1		1½	¼
Enex Rt	95212	4	2½	4	+2	5	1
Amber Wt	79400	20	12	19	+8	39	7
Barrier wt	2000	2	2	2		13	2
Caldonia wt	36000	12	8	8	−4	34	5
Golden Gt w	21200	4½	3½	4½	+½	10	3½
Grove Wt	2000	15	15	15	+4	50	10
Inf Balfor w	9000	250	230	230	−5	280	27
Mc Peel w	6000	1	½	½		17½	½
MCPRwt	9000	20	15	18	−2	82	5
Mid Nth W	37000	17	10	15	+5	17	8
Silvana Wts	4600	70	54	60	+5	93	30
Suzie exp wt	29700	19½	8	9	−6	21	3½
Westmt w	76200	27	16	25½	+6½	27	16
Total sales, resdv.						7,296,273	
91 Advances,	100 Declines,					85 Unchanged	
INDUSTRIALS							
Abitibi	36100	$18	18	18		18	11¾
Ardiem Ind	12000	16½	16	16½	+1½	25	10
Ath Col	5200	230	220	230	+15	325	50
Austin	200	19	19	19		34	19
AM Par	900	430	425	425	+20	430	180
Balco	3750	$9⅝	8⅞	9½	+½	10½	4¾
BCT 6 pf	80	$75	75	75		78	69
BC Tel	100	$17½	17½	17½		18	14⅜
BC Turf	100	700	700	700		700	420
Cadill Fair	1500	$9¼	9¼	9¼		11⅝	9¼
C Jvln	13061	125	118	121	−1	210	105
Canfor	1500	$6½	6⅜	6½		6⅝	5¾
Computx Ct	7500	20	20	20	+4	35	12
Daon Dev	6000	$12⅞	12¾	12¾	+⅜	14½	7
Doman	1100	725	712	712	—	25925	470
Gestalt Ltd	1000	11	11	11		19	10
Goldale A	7000	395	385	385	−5	495	350
Gt E Pr B	100	$5	5	5		5½	4¾
Gregry Ind	2600	425	400	425	−5	450	85
Grouse	7350	90	80	80	−5	105	45
Hal Roach	1100	195	191	195	+4	320	100
Hys Cda	500	305	305	305	+5	305	225
Inland B	100	$27½	27½	27½		27½	27½
I Hydro	1000	40	40	40	+5	83	30
Int Ionarc	3650	32	28	28	−5	55	28
Int Land	500	$16¾	16¾	16¾		16¾	7½
Interpubls	2800	460	430	430	−20	5¼	201
Keg Rest	500	165	165	165		205	100
M B	300	$22⅛	22⅛	22	+⅛	25¼	15¾
NW Sprts	570	360	345	360		410	335
Ok Helic	500	$9½	9½	9½		9½	7⅛
Potter A	386	210	190	195		260	175
Potter B	2643	200	195	195	+10	245	160
Proflex	3500	10	10	10		20	10
Renn Ind	2250	67	59	59		88	59
RSL	100	400	400	400		430	305
Sartoga	700	435	435	435	−15	490	380
Trns Amer	420	14	14	14		37	5
W Redek	100	410	410	410		425	245
Web Knap	1100	75	75	75		80	45
Welowd	300	$18½	18½	18½		22	10¾
Total sales, industrials:							130,160
11 Advances,	8 Declines,					22 Unchanged	
VANCOUVER CURB EXCHANGE							
Acacia M	1000	24	24	24	+2	57	20
Action	9000	41½	40	41½	−3½	58	10
Adola	11000	28	27	28		70	25
All Star res	218650	135	80	110	+38	135	18
Allwest Ind	10529	79	60	65	−14	104	50
Alto Exp	3500	31½	31	31½	+½	33	25
Amca	50000	63	55	63	+8	135	30
Amigo Ssilv	44000	36	30	35	+5	52	18
Amore Min	500	23	23	23		56	23
Aries Res	87200	108	86	107	+4	108	30
Arizako Ms	3000	20	18	20	−2	34	17
Ariz silver	12333	44	42	42	+2	48	36½
Ascot pf	21500	62	53	62	+4	85	31
Ash Res	5000	17	13	17	+1	63	13
Astra	47500	38	32	33	+1	97	27
Aurus	137000	45	40	45	+½	56	20
Avalanch	12400	61	55	55	−9	88	55
Avance Intl	18000	45	40	40	−7	100	40
Banqwest	24500	80	74	75	−6	102	25
Beach Gold	13500	12	10	10	−2	26	10
Berkley re	600	32	32	32		42	24
Bianca Res	10500	80	70	70	−10	85	33
Bishop min	3000	25	25	25		38	19
Bonevil	8500	17½	13	17½	+4	20	6½
Brican Res	2500	32	30	32		46	26
Br P Inv	7000	12	12	12		28	10
Bron Mns	11000	33	30	30	−3	57	26
Bur Gld	38500	24	20	20	−5	26	9
Bufe Res	101900	73	49	70	+21	75	25
Canzona	21500	27	24	27	+3	72	22
Cardero res	3000	30	30	30	−5	82	27
Carmac	20500	39	34	37	−2	50	20
Cascad Res	59500	25	22	23½	−1	37	15
Chanel	91100	40	30	30	−7½	220	26
Cleaver	16000	17	15	15	−5	32	10
Coast Int	31700	29	22	27½	+5½	47	20
Cobre	79500	37	32	35	+1	39	11
Cons Cinola	46200	129	115	128	+6	129	54
Con Minera	3000	24	21	24		36	16
Crescent	9000	50	46	46	−2	73	18
Cusac Ind	48100	38½	35	38½	+1½	49	25
Cyclone D	10500	38	32	33	−4	170	32
Darva Res	10500	20	17	17		80	17
Decker	17500	172	168	170		175	65
Dita Refng	1500	52	52	52		58	30
Diana	6000	12	10	10	−2½	28	10
Dune Mrl	11000	15	13	15	+5	32	10
Edina	27000	55	40	53	+14	126	25
El Coco	31500	36	32	35	+2½	40	19
Envoy Res	3500	13	13	13		41	11
Farrah Res	69900	180	110	176	+26	255	37
Frtn Islnd	1000	13½	13½	13½		20	7½
Gbx Mns	500	10	10	10		25	5
Gavex Gold	8000	20	18	18½	−1	32½	15½
Gillian Min	4000	14	11	11		36	11
Gilford Res	42200	61	55	60	+5	206	30
Gold An Re	143900	71	51	60	+3	140	38
Gdn Shmrk	14100	44	41	42	−3	53	21
Grt Central	1500	26	25	25		53	20
Grt World	2000	28	20	20	−10	65	20
Grenwd ex	31100	128	120	128	+8	225	75
Hat Creek	3000	27	27	27		36	25
Hercon Res	451620	190	161	190	+15	190	9
Hesca Res	26000	17	15	15	−2	54	9
Himac Res	32000	75	67	71	−1	81	39
Hitec	4500	6	6	6		27	6
Hoko	4500	32	32	32		34	28
Icoast R	67299	135	115	120	+10	174	70
I Graph	1600	35	35	35		50	25
I W ellint r	3830	65	60	60		135	50
Island Mng	3000	7½	6½	6½	+½	19	6
Jalna Res	32500	75	65	69	−6	98	30
Karma	500	29	29	29	+1	29	25
Kerry Mng	3000	10	10	10		15	8
Klondike	4000	8½	7	7		32	7
Lakewood	2500	35	25	25	−4	40	25
Leman Re	3000	48	35	35	−2	105	26
Liberty	74700	145	128	145	+15	145	102
Lincoln	50750	85	80	82	−2	94	59
Lustre Gold	9900	235	180	235	+15	285	75
Mabee Min	614500	75	35	72	+39	75	11
Maggie	7000	40	38	38	−2	80	38
Malabar	28000	50	30	35		50	
Mecca Mrls	4000	24	20½	20½	−4½	30	17½
Meridian	55000	20	15	17	−2	75	12
Mns Dorad	11000	16	15	15		70	15
Monogrm	2000	95	94	94	+4	115	26
Nca Min	14500	19	16½	17		64	15
New Aston	16200	115	86	86	−14	155	75
New Congs	17600	20	16	16	−1	29	10
Nithex Ex	18500	21	15	17	−4	32	15
Nortek	79500	37	31	37	+7	37	23
Nrth Lights	33520	22	13	22	+7	43	13
Orell Copper	12000	20	17	18	−1	32	17
Orina	72500	11	10	10½	+½	34	10
Osec A	9800	250	220	235	−5	270	75
Pan Arctic	7100	225	210	210	−10	680	150
Paulson M	36000	42	35	40	+1	80	10
Pemb Star	32500	10	8	10		11	6
Petrox Pet	2400	55	55	55		76	35
Philco Res	6000	47	40	40	−7	107	35
Pho Oil can	6500	30	29	30	+1	30	9
Poney Expl	338583	80	56	78	+13	80

business

Silver
FRIDAY

Closing basic price of 1,000-ounce certificates in the Victoria area, according to the Scotiabank, $5.88 U.S. bid per troy ounce and $5.93 asked. Previous day $5.90 and $5.95.

GOLD

LONDON (AP) — Closing gold prices Friday, in U.S. dollars an ounce: London- 194.75; Paris- 195.72; Frankfurt- 195.21; Zurich- 194.875; Hong Kong- 192.32.

OAK BAY MANOR
Announcement

Edna Galbraith, R.N.

D. James Dodd, Senior Vice-President of N. B. Cook Corporation, is pleased to announce the appointment, effective Dec. 4th, 1978, of Mrs. Edna Galbraith as Manager of Oak Bay Manor.

CAREER OPPORTUNITIES

WESTCOAST SAVINGS

is one of Canada's largest and fastest growing Credit Unions with assets of $220 million, eight branches and 33,000 members. The following positions are offered to the career minded individual who is interested in working with our enthusiastic and progressive management team.

BRANCH ADMINISTRATOR MANAGER

Branch administration, operation and control are the basic responsibilities of this position. High emphasis is placed on interpersonal skills and the ability to supervise deposit personnel to ensure the highest standard of service. Minimum of 5 years bank, trust or Credit Union experience in branch administration is essential.

COMMERICAL MORTGAGE OFFICER

As a result of continual growth, our commercial Loan Department is expanding, creating an additional lending position. Five years experience in Income Property Financing is essential and the successful candidate will be responsible for development, administration and processing of a large and complex portfolio.

Salaries are competitive and an excellent benefit package is offered. Please reply in confidence to Robert G. Crawford, Personnel Department, #202-1234 Esquimalt Road, Victoria, B.C. V9A 3N8

WESTCOAST SAVINGS
Better than money in the bank.

VENDOR'S MISFORTUNE IS YOUR GAIN!
PRICE SLASHED TO $110,000! MUST BE SOLD!

Spectacular seaview home with swimming pool and swirlpool.

● 4 bedrooms ● 3 bathrooms ● 2 fireplaces
● Redecorated inside and out

This is an Excellent Buy in a View Property. Act Now! Call
JEANNIE DEWHURST 658-8980
or ROYAL TRUST 384-8001 MLS 12-3

11%

RRSP eligible

We welcome minimum investments of $500. Interest rates may be negotiated on investments of $100,000 or more.

Offered by
First Investors Corporation Ltd.
Associated Investors of Canada Ltd.
Members of the
PRINCIPAL GROUP OF COMPANIES

ONE YEAR GUARANTEED CERTIFICATE

1831 Fort Street 598-4524
2033 Oak Bay Ave. 598-3341
Hours: 9 a.m. to 5 p.m.

Ford LEASING

STOCK NO. 9013

1979 Fairmont

4-DOOR SEDAN

3.3 Litre, 6-cylinder engine, automatic transmission, power steering, power brakes, AM radio, cloth seat trim, electric rear window defroster, exterior accent group, body side mouldings. BR78x14 white sidewall tires, underseal, 12 month/12,000 mile factory warranty plus 12-month/12,000 mile extended power train warranty.

36-MONTH NET LEASE
$159
PER MONTH
(Plus Tax, Licence, Insurance and Maintenance)

Fleet enquiries welcome

EXECUTIVE CAR LEASE LTD.
1060 Yates St., Victoria (Division of Peter Pollen Ford Sales Ltd.) 384-1144

ALBERTA

Complete tabulation of Friday transactions. Quotations in cents unless marked $. Net change is from previous board-lot closing sale.

Stock	Sales	High	Low	Close	Ch'ge
Acroll	1000	110	110	110	
Barons	4500	13	13	13	—1
Cal West	6300	26	25	26	—1
Can Obas	400	360	360	360	
Cavalier	1553	485	485	485	
Cinnibar	1000	62	62	62	—3
Clearport	2200	260	253	255	
Commercl	29200	89	71	82	+1
Concept	5100	435	425	435	+10
Conventers	5000	$7	7	7	
Flin Flon	2000	75	75	75	—5
Gold Lake	1000	141	141	141	—19
Helgena	15000	135	130	135	+5
Highfield	200	310	310	310	+15
Tika	[illegible]	[illegible]	[illegible]	[illegible]	
Lobell	1000	[illegible]	[illegible]	[illegible]	+5
Matrix	500	50	50	50	
Mid East	1000	36	36	36	—1
Missi	3900	220	216	220	+4
Multiple	500	12	12	12	
NRG	19185	$7¼	6¼	7¼	+ ¾
New Domin	200	400	400	400	
New Gatewy	900	185	185	185	—5
Nimrod	3500	85	81	81	—4
Nimrod wts	1000	25	25	25	—1
North Cont	4000	6½	6½	6½	
Northland	100	$10¾	10¾	10¾	
Northrim	7500	52	50	50	—3
Nthwst pr A	100	$17½	17½	17½	
Omega	500	290	290	290	—5
Onaping	540	115	115	115	
Orbit	500	$6	4⅞	5⅞	
Parkland	1000	98	98	98	—2
Penstar	51000	47	25	47	+22
Radial	500	16	16	16	+1
Ranchmns	231	250	250	250	+5
Rio Alto	1500	210	210	210	
Seagull	50365	$7	5½	6¾	+1
Suzie	2000	100	100	100	
Troy	3300	350	350	350	
Turbo wts	6500	350	340	340	
Univ Ex	3600	275	275	275	

Total sales: 241,882.

Dividends

Akaitcho Yellowknife Gold Mines Ltd., five cents, Dec. 29, record Dec. 13.

Brunswick Mining and Smelting Corp., 10 cents, Dec. 22, record Dec. 11.

Carling O'Keefe Ltd., $2.65 pfd. B 66.25 cents; $2.20 pfd. A, 55 cents; both payable Jan. 1, record Dec. 8.

NEW YORK
FRIDAY

Alcan	34	Inland St	34¾
Alcoa	46⅞	IBM	273⅜
Ald Chem	30¾	Int Harv	34¾
Al-Chlm	29¾	INCO	15⅛
Am Air	13⅝	Int Paper	39½
Am Brnd	50	ITT	28⅝
Am Bcast	37¾	Johns-Man	23
Am Can	35¾	Kaiser Al	—
Am El P	22⅛	Kennecott	23⅛
Am Motor	5¼	Kraftco	44⅝
Am Tel T	61¼	LTV	7
Ampex	15⅝	Litton	21⅜
Asarco	13¾	Lockheed	20⅜
Ashland	46⅝	McD Doug	34⅞
Atl Rich	55⅝	McLean	13
Avco	23⅞	Merck	61½
Avon	53¼	Mer Lyn	17⅛
Bell How	16¾	Minn MM	61
Bendix	36¾	Mo Pac	52⅜
Beth St	20⅛	Mobil	68¾
Boeing	71½	Monsanto	50⅝
Boise Cas	26	Motorola	40⅞
Borden	27⅛	NCR Corp	61½
Borg-W	28⅝	Natomas	42¼
Bri My	32	Newmont	22½
Brunswk	13¾	Nort Sim	18
Burl Ind	17½	Owen Ill	19¼
Burl Nor	39⅛	Pac Gas	23⅛
Burroughs	73	Pan Am	7⅛
Caterpill	57¾	Pan El P	38⅛
Col Bcast	52⅛	Peop G	34¾
Celanese	40¼	Pepsico	26¾
Chase M	30¼	Phil El	16¼
Chessie	26	Phil Morr	70¼
Chrysler	9½	Phil Pete	30½
Cleve El	18	Pit Bowes	24
Coca-Cola	42	Polaroid	51
Col-Palm	17⅜	Proc Gam	83⅜
Comsat	38¾	Pub Sv EG	21¾
Con Frt	21	RCA	26⅞
Con Nat G	36¼	Repub St	23⅞
Cont-Data	34⅝	Revlon	53⅜
Con Ed	23⅛	Rockwell	34½
Cont Oil	26¾	Schlumberg	88⅛
Crown Ck	28	Scott Pap	15
Crown Zell	30¼	Sea Cstle	28⅝
Delta Air	44¼	Sears	21⅜
Disney W	39⅛	Seatrain	8¾
Digital E	50	Shell	33¼
Dow Chem	26½	Singer	13¾
du Pont	123½	Sony	7⅝
East Air	10⅛	So Cal E	25⅜
East Kod	61½	South Pac	26⅜
El Paso	15⅞	Sperry	42½
Exxon	50	Stand Cal	46⅜
Fair Cam	32¼	Sun Oil	38⅞
Firestone	13⅛	Teledyne	98⅝
Ford	40⅞	Telex	5½
Gam Sko	25¾	Texaco	24¼
Gen Dyn	80½	Tex Gulf	20
Gen El	48¼	TWA	20½
Gen Food	31	Un Carb	35¼
Gen Mot	55⅝	Un Pac	55
G Tel El	28⅝	Un Brd	8½
Gen Tire	25½	Un Oil	56
Ga Pac	25⅜	UAL Inc	33½
Gillette	25¾	U.S. Steel	23
Goodyear	15⅞	West Air	9¾
Greyhound	11¾	Westghse	17¾
Gulf Oil	25¼	Weyerhsr	26
Hilton	50½	Wometco	14⅝
Homestake	29⅞	Woolworth	19½
Honeywell	67½	Xerox	54¼
Houston	28	Zenith	13⅞

ACTIVE STOCKS

Stock	Sales	Close	Ch'ge
Carrier Cp	1384300	25⅞	+1⅜
RalstnPur	732900	11¾	— ⅜
Boeing	417600	71½	+3
Polaroid	318500	51	+2¼
Am Home	280700	27½	+ ⅛
Pan Am	265600	7⅛	+ ⅜
UAL Inc	248300	33½	+2⅝
WnAir Lin	231400	9¾	+ ½
East Kodak	228900	61½	+2⅞
BallyMfg	189700	43½	+ ½
IntT T	188700	28⅝	+ ¼
AmTT	183700	61¼	+ ½
Freept Min	182000	31⅞	+2¾

BOX SCORE

	Fri.	Thurs.
Issues traded	1888	1866
Advances	1291	924
Declines	272	513
Unchanged	325	429

Yesterday's Closing Averages

TSE 300 INDEX

	Close	Ch'ge	high	low
TSE 300	1280.36	+10.56	1232.71	996.88
Minerals	1070.37	+13.67	1214.99	769.09
Financ'l	1179.19	+6.40	1217.56	919.49
Oil, Gas	1769.03	+16.11	1769.03	1305.89
Industry	1024.53	+6.30	1090.05	822.68
Utilities	1444.13	+7.89	1444.13	1211.13
Consum	1190.63	+13.61	1218.77	888.77
Merch	1086.75	—3.99	1125.19	816.08
Forest	1346.89	+23.76	1412.95	834.62
Transp't	1649.62	+1.20	1660.76	1100.57
Pipeline	1469.29	+15.24	1507.12	1282.82
Manage	1430.21	+24.75	1520.82	1151.86
Comm.	1312.83	+4.73	1351.99	1006.38
Golds	1272.28	+23.00	1767.83	1205.62
Building	2206.61	+26.82	2319.85	1373.19

NEW YORK

	Open	High	Low	Close	Ch'ge
30 Ind.	806.31	815.06	801.98	811.42	+12.39
20 Trn.	213.97	218.10	212.55	216.60	+ 4.24
15 Utl.	99.73	100.54	99.29	99.97	+ 0.41
65 Stk.	275.70	279.18	274.18	277.69	+ 4.01

Stocks volumes: Indus 1,979,500; Tran 998,400; Utils 267,200; 65 Stk 3,245,100. Total volume 26.83 million.

MONTREAL

	IN	UT	BA	CO	PA
Chge	+1.76	+1.89	+2.99	+1.93	+3.59
Fri.:	215.31	198.14	306.06	222.62	150.93
Pr clo	213.55	196.25	303.07	220.69	147.34
Wk ago	213.35	194.97	295.41	219.48	144.70
Mth ago	202.85	186.81	290.95	210.04	145.23
78 hi	233.20	199.01	312.28	226.01	159.88
78 lo	162.70	135.94	228.01	170.78	90.88

Volume 507,231

OPTIONS
FRIDAY

Closing prices of all traded options. Sales unit is 100 shares. (Trans-Canada options combine Montreal and Toronto exchange option trading):

Options		Vol	Int	Last	Close
Abitibi	Feb $17½	24	715	115	$17⅝
Abitibi	May $15	5	52	$3¼	$17⅝
Abitibi	May $17½	7	315	165	$17⅝
Alcan	Feb $30	3	122	$10	$39½
Alcan	Feb $35	5	135	$5¼	$39½
Alcan	Feb $40	17	331	$2	$39½
Alcan	May $45	5	55	125	$39½
Alcan	Aug $40	3	13	$4	$39½
Asama	Jan $15	20	580	$4¾	$18¾
Asama	Jan $20	911	267	155	$18¾
Asama	Jan $25	50	298	50	$18¾
Asama	Jan $12½	3	175	$6⅝	$18¾
Asama	Jan $17½	99	962	$2¾	$18¾
Asama	Jan $22½	953	147	100	$18¾
Asama	Apr $15	1	129	$3¾	$18¾
Asama	Apr $20	45	663	$3	$18¾
Asama	Apr $25	6	205	120	$18¾
Asama	Apr $17½	45	471	$4¼	$18¾
Asama	Apr $22½	12	348	$2⅛	$18¾
Asama	Jul $15	4	173	$6¼	$18¾
Asama	Jul $20	12	151	$3½	$18¾
Bell Can	May $65	5	101	$2	$63⅜
Brscn A	Feb $15	33	329	$2⅝	$17⅛
Brscn A	Feb $20	5	843	35	$17⅛
Brscn A	Feb $17½	109	1798	85	$17⅛
Brscn A	May $15	5	106	$3	$17⅛
Brscn A	May $20	30	395	75	$17⅛
Brscn A	May $17½	33	1027	150	$17⅛
Brscn A	Aug $17½	4	14	180	$17⅛
Bk Mtl	Feb $25	132	1547	160	$25⅞
Bk Mtl	Feb $17	32	70	$8⅝	$25⅞
Bk Mtl	Feb $22	60	654	$4	$25⅞
Bk Mtl	May $25	73	1248	$2⅝	$25⅞
Bk Mtl	May $22½	28	274	$3¾	$25⅞
Bk Mtl	Aug $25	8	40	$3	$25⅞
CP Ltd	Feb $25	29	619	120	$25
CP Ltd	Feb $22½	38	573	$2⅞	$25
CP Ltd	May $25	14	404	$2⅛	$25
CP Ltd	May $22½	8	167	$3¼	$25
CP Ltd	Aug $25	20	188	$2½	$25
Dom MJul $80		1	1	$13½	$79½
D Pete	Jan $70	14	206	$14¼	$83
D Pete	Jan $80	2	168	$6	$83
D Pete	Jan $85	12	169	$3¾	$83
D Pete	Jan $90	13	247	$2¼	$83
D Pete	Jan 100	8	224	90	$83
D Pete	Apr 110	2	60	135	$83
D Pete	Apr $70	3	115	$17¾	$83
D Pete	Apr $80	6	31	$10½	$83
D Pete	Apr $85	8	40	$8	$83
D Pete	Apr $90	6	31	$6	$83
D Pete.	Jul $85	6	34	$12½	$83
D Pete	Jul $90	10	44	$9⅞	$83
Ho OA	Jan $40	5	63	$5½	$45⅛
Ho OA	Jan $45	7	129	$2¼	$45⅛
Ho OA	Apr $40	1	9	$6½	$45⅛
Ho OA	Apr $45	14	126	$4½	$45⅛
Husky	Jan $45	5	102	150	$43½
Husky	Jan $50	4	236	60	$43½
Husky	Apr $45	20	81	$3½	$43½
Husky	Jul $45	3	3	$4½	$43½
IOil	AFeb $20	2	653	$4	$23¾
IOil	AFeb $25	41	752	80	$23¾
IOil	AFeb $17½	7	61	$6⅜	$23¾
IOil	AFeb $22½	14	963	$2	$23¾
IOil	AMay $20	1	265	$4¼	$23¾
IOil	AMay $22½	2	535	$2¾	$23¾
IOil	AAug $25	7	36	$2	$23¾
IPipe	AMay $17½	2	80	70	$16¾
Labat	A Jan $20	1	31	125	$20½
MB Ltd	Feb $20	22	295	$3⅝	$23⅛
MB Ltd	Feb $17½	4	76	$6¼	$23⅛
MB Ltd	Feb $22½	4	363	150	$23⅛
MB Ltd	May $25	49	275	150	$23⅛
MB Ltd	May $22½	14	143	$2¾	$23⅛
Mas F	Feb $12½	2	207	55	$10⅞
INCO	AFeb $20	261	281	70	$17½
INCO	AFeb $17½	7	305	180	$17½
INCO	AMay $20	11	475	150	$17½
INCO	AMay $17½	5	101	$2½	$17½
INCO	AAug $20	15	38	$2	$17½
INCO	AAug $17½	3	88	$3¼	$17½
NorcnFeb $15		451	104	$4⅛	$18½
NorcnFeb $20		138	1798	145	$18½
NorcnFeb $17½		331	4901	$2¼	$18½
NorcnMay $15		47	513	$4¼	$18½
NorcnMay $20		22	356	180	$18½
NorcnMay $17½		85	1410	$2⅞	$18½
NorcnAug $15		10	33	$5⅛	$18½
NorcnAug $20		12	185	$2	$18½
NorcnAug $17½		25	292	$3¼	$18½
Noran A	Feb $35	1	280	$3	$36½
Noran A	Feb $32½	3	48	$4¾	$36½
Noran A	May $40	5	98	175	$36½
Noran A	Aug $35	5	10	$5	$36½
Nor Tel	Jan $35	7	41	$2	$35½
Pac P	Feb $40	29	304	$20⅞	$60⅞
Pac P	Feb $50	12	398	$11⅞	$60⅞
Pac P	Feb $60	2	214	$3½	$60⅞
Roy Bk	Jan $30	3	84	$7¼	$37½
Roy Bk	Jan $35	10	303	$2¼	$37½
Roy Bk	Jan $32½	5	30	$5	$37½
Roy Bk	Jul $35	5	71	$4½	$37½
Shell C	Feb $15	98	610	$2	$17
Shell C	Feb $17½	30	28	50	$17
Shell C	May $15	26	241	$2½	$17
Shell C	May $17½	5	5	75	$17
Shell C	Aug $17½	10	10	125	$17
Slico	AFeb $27½	25	470	110	$27⅞
TrC	PLFeb $15	2	72	$3¼	$18⅝
TrC	PLFeb $20	7	162	40	$18⅝
TrC	PLMay $20	1	123	75	$18⅝
TrC	PLAug $20	4	4	100	$18⅝
SegrmJan $30		10	163	$3	$32¾
SegrmJan $35		6	25	50	$32¾
SegrmApr $32½		20	98	$2¾	$32¾
Total volume	2663.				
Total open interest	55634.				

GRAIN
FRIDAY

WINNIPEG
(Quotations in metric tons.)

	Open	High	Low	Close	Thurs
Flax					
Dec	267.50	267.50	267.00	267.50	266.00
May	273.50	275.50	273.50	275.00	273.00
Jly	273.50	274.00	273.50	274.00	273.00
Rapeseed Vancouver					
Jan	308.00	310.40	308.00	309.40	307.40
Mar	303.50	305.00	303.30	304.20	302.50
Jun	300.00	301.80	300.00	301.20	300.00
Barley					
Dec	75.60	75.70	75.00	75.20	75.60
Mar	76.60	76.60	76.00	76.00	76.30
May	76.70	77.00	76.30	76.30	76.60
Oats					
Dec	86.00	86.00	85.30	85.30	85.40
Mar	80.20	80.90	80.20	80.90	80.30
May	79.20	79.50	79.20	79.50	78.80
Feed Wheat					
Dec	110.00	110.00	109.80	109.80	109.80
Mar	98.30	98.30	97.80	98.20	98.30
May	94.10	94.30	93.80	94.30	94.20
Rye					
Dec	95.00	95.10	94.50	94.50	95.30
May	102.00	102.80	101.80	102.10	102.20
Jly	——	——	——	103.70	104.30

CHICAGO

	Open	High	Low	Close	Ch'ge
Wheat					
Dec	3.78	3.78¼	3.73½	3.74¾	—.03¼
Mar	3.68	3.69½	6.65½	3.66¼	—.02¾
May	3.56	3.56	3.52	3.52¾	—.02
Corn					
Dec	2.26	2.27¼	2.25½	2.27	+.00¼
Mar	2.38½	2.39¼	2.37¼	2.38½	+.00¼
May	2.47	2.47¾	2.45½	2.46¾	+.00½
Oats					
Dec	1.29¾	1.30½	1.28¼	1.28¼	—.00½
Mar	1.42	1.43¾	1.41	1.41¼	——
May	1.49½	1.52	1.43¾	1.49¼	+.00¾
Soybeans					
Jan	6.79	6.81	6.75	6.76	—.01
Mar	6.91	6.93	6.86½	6.87½	—.03½
May	6.98	7.00½	6.95	6.95¼	—.02¼
Soybean Oil					
Dec	25.24	24.75	24.07		+.12
Jan	25.20	24.75	24.97		—.05
Mar	25.05	24.55	24.87		—.01
Soybean Meal					
Mar	186.80	185.00	185.30		+.20
Jan	189.00	187.00	187.40		—.10
Mar	189.80	187.80	187.90		—.50

TORONTO MOST ACTIVE
FRIDAY

Stock	Sales	High	Low	Close	Ch'ge
Simpsons	248647	$7¾	7½	7⅝	— ⅛
NuWest A	164277	$17½	17	17	
Pembina	76840	$7½	6¾	7½	+ ⅝
C Bathst A	68760	$13⅞	12⅞	13¾	+ ⅞
Norcen En	60477	$18¾	18¼	18½	— ¼
Mines and oils					
Goldlund	156950	84	67	80	+13
Pennant R	126399	122	114	117	+4
Gulfstrm	93530	63	55	61	+3
Westfield	47800	$6¼	5¾	6¼	+ ¼
Kam Lotia	42650	490	450	485	+35
Amer Led	104200	32½	30½	31	+ ½

BOX SCORE

	Fri.	Thurs.
Issues traded	653	652
Advances	270	233
Declines	133	184
Unchanged	250	235

NORTHERN PACIFIC REALTY LTD.

Requires 2 Residential Salespeople
2 Commercial Salespeople and
1 Mortgage Broker

The average commission this year is in excess of $56,000.00. Best location and back-up service, executive desks, deluxe private offices, free parking, up to 95% commission split. Accountants, lawyers, surveyors on premises. Development participation available. Full mortgage services. If you have the potential to be a top producer, call, in confidence.

Robert M. Geddes
NORTHERN PACIFIC REALTY LTD. 12-3

MUTUALS

Investment Funds Institute of Canada Friday. They are the net asset value per share or unit (NAVPS) last circulated by the fund in accordance with its pricing practice as contained in the prospectus of the fund. n—no sales charge, x — U.S. Fund, y — delayed NAVPS, xd—ex-dividend.

Institute Members		Universal Group	
AGF Group		Equity	11.11
Amer Grwth	5.49	Income	5.03
Cdn Gs Egy	20.85	Resource	5.61
Cdn Sec Gth	7.11	**Non Members**	
Cdn Trusteed	4.52	xdAssoc Inv	6.69
Corp Invest	6.58	yBeaubran	4.74
Corp Inv Stk	7.02	CSA Mgmt Gr	
Gwth Equity	10.55	Golfund	4.06
Japan	14.89	Goldtrust	2.57
nMoney Mkt	10.00	**Canagex Gr**	
Special	5.12	yBond	9.47
All Canadian Grp		Fund	11.91
Compound	7.36	Internatnl	9.41
Dividend	7.59	yMortgage	10.15
Northn Egy	4.73	Capital Grth	13.29
Revenue Gth	4.51	xChase	6.23
4000	4.83	ynComCp Mtg	9.86
Bolton Tremblay		**Desjardins Gr**	
Cda Cumul	8.09	yCanadian	8.63
Internatnl	8.23	yHypotheq	4.36
Pld Resourc	5.89	yInternatnl	9.97
Taurus	8.96	yObligatns	5.08
Calvin Bullock Gr		yQuebec	4.51
Acrofund	1.49	nySpec	7.20
Banner Fund	4.84	**Dixon Krog Gr**	
CIF	4.90	Dixon, Krog	8.10
Cambridge Group		Heritage	2.56
Intl Energy	2.97	Vanguard	7.93
Intl Growth	5.01	yDomin Comp	9.23
Intl Income	3.85	yDomin Equit	10.25
Nat Res Gth	4.96	**Dreyfus Group**	
Univest	6.35	Inc	12.40
Growth	8.03	xInternatnl	15.69
Ciag Inv Group		ynDynamic	10.95
ynCo-opera	11.41	nExecutv Can	7.50
ynLdmk GF	12.38	nExecutv Intl	1.45
Confed Group		xFid Trend	23.24
Dolphin Eqty	6.26	nFst Cdn Mtg	10.24
yDolphin Inc	5.02	Fiscon Fund	6.05
Cundill Value	5.86	nHarvard	8.00
Eaton Bay Group		**Industrial Gr**	
Commwth	19.40	Indust Amer	3.15
Dividend	5.04	Indust Div	6.47
Growth	12.43	Indust Eq	8.81
Income	4.49	Indust Gth	5.74
Internatnl	12.70	Indust Incm	10.52
Leverage	5.73	Indust Pens	34.51
Venture	5.76	ynJns Heward	5.53
Viking	5.98	**Keystone Gr**	
Guaranty Trust Gr		Cus K-2	4.97
ynInv Equity	8.51	Cus S-1	17.36
ynInv Income	4.25	Cus S-4	4.77
ynMortgage	9.84	Polaris	3.19
Guardian Group		xLex Rsrch	14.71
Enterprise	1.07	xManhatn	2.60
GIS Comp	13.63	yMaritime Eq	2.83
GIS Income	3.74	Marlborough	7.08
yGwth Fnd	12.61	Natrusco	15.19
North Amer	5.06	**ynNATrust BT**	9.82
Mutual Acu	6.86	**NW Group**	
Mutual Inc	5.58	yCanadian	5.52
Sec Income	9.51	yEquity	9.38
World Equity	7.41	xOne Wm St	14.58
Investors Group		xOppenhmr	6.02
yDividend	7.53	**Pemberton Gr**	
yGrowth	12.14	nPacific Div	6.78
yInternatnl	6.76	nPacific Ret	5.61
yJapan	15.40	nPacific US	5.21
yMortgage	4.88	**PHN Group**	
yMutual	5.81	yBond	10.53
yProvidt Stk	5.86	yCanadian	10.57
yRetiremnt	6.72	yDiv Income	10.75
Planned Invest Gr		Fund	20.15
Cda Cumul	8.09	yPooled	35.14
Pld Resourc	5.89	nyRRSP	15.91
Taurus	8.96	**PMF Managmnt**	
Pret et Revenu Gr		nPension Mu	7.12
American	10.86	nXanadu Fd	4.52
Canadien	7.63	nPutnam	11.12
Fonds H	4.94	**Sterling Group**	
Retraite	7.96	Equity	6.82
Principal Gr		yMortgage	5.01
Collective	8.55	xTech	8.19
Growth	5.85	Temple Gth	18.28
Venture	4.45	yTradex	14.63
Prudential Gr		**Trans Canada Gr**	
Growth	7.13	A	5.67
Income	5.20	B	59.15
Savings Invest Gr		C	11.38
American	10.86	**United Group**	
Canadian	7.63	yAccumula	4.46
H Fund	4.94	yAccumula R	5.76
Retiremnt	7.96	yAmerican	1.66
Scotiafund Gr		yCont Mortg	5.09
Scotiafund	1.08	yHorizon	3.03
Scotiafd Mtg	1.03	ySecurity	4.65
United Bond Share		yVenture	3.22
RoyFund	7.56	yVenture Ret	5.72
RoyFnd Inc	4.98	Western Grth	5.73

Commodities
FRIDAY

	Open	High	Low	Close	Ch'ge
Silver, New York (per 100 oz.)					
Dec	601.00	602.00	592.00	593.80	—6.20
Jan	605.50	605.50	599.00	597.80	—5.50
Feb	603.50	606.00	603.50	600.80	—5.40
Copper, New York (per 100 lbs.)					
Dec	66.10	66.75	66.05	66.70	+0.55
Jan	66.85	67.60	66.75	67.35	+0.50
Mar	68.55	69.20	68.

BEFORE THE JUDGE

The financial comptroller of Speedway Motors testified in provincial court Friday the car dealership absorbed about $400 in expenses after a 1975 Volkswagen Rabbit had been sold to a View Royal man.

Ronald Frampton was called as a defence witness by lawyer Michael Hutchison on the third day of a trial before Judge Harold Alder.

Speedway was charged with a deceptive practice under the Trade Practices Act in connection with the vehicle sold Feb. 26, 1977, to John Lawford, 306 Bessborough.

Lawford claimed he was deceived because the car had been represented to him as new when, in fact, it had been involved in an accident Aug. 17, 1975, in Oak Bay.

Frampton, the firm's comptroller since May, 1968, said Speedway wrote off labor charges of $479.70 and Volkswagen Canada absorbed $189.17 in costs incurred when Lawford kept complaining about a "hesitation" problem in the motor.

He listed five occasions in 1977 after Lawford bought the car when Speedway did work on it and only charged him on the last occasion for replacing an accelerator cable.

Under questioning by Hutchison about why the damage costs were not noted on the stock control sheet, Frampton said he could not recall any similar situation when a vehicle owned by Speedway was damaged by an accident where a third party paid for the damage. Frampton said the damage would be "capitalized," and noted on the sheet if the firm was out of pocket for the expense.

In his cross-examination, Crown counsel Don Laughton questioned Frampton about the $288 gross profit figure recorded on the stock control sheet.

Frampton said the $3,711.93 figure represented the depreciated value of the Rabbit and that the salesman's commission of $100 had to be added on. The total sum of $3,711.93 was subtracted from $4,000, giving the gross profit figure.

However, Frampton agreed under questioning that a total of $4,750 in monies was received in the transaction, made up of $1,500 in cash from Lawford and $3,250 from the sale of Lawford's trade-in, a 1971 Ford van, and that the profit was more than $1,000 subtracting the $3,711.93 figure from $4,750.

He agreed with Laughton that the $288 figure was a speculative one before Lawford's trade-in was sold.

Asked why there was no depreciation of the Rabbit following the accident which resulted in $1,600 damage, Frampton said the reason was the vehicle wasn't being used at the time. Frampton said the vehicle did not lessen in value because it was brought back to the state it was in before the accident.

When asked by Laughton whether he would chose a damaged or undamaged "new" vehicle, Frampton said he would choose the undamaged one.

But, Frampton added, he was speaking as a seller and not a purchaser when making his statements concerning the Rabbit in question.

In connection with Frampton's claim of charges absorbed by Speedway, Laughton asked about the $26-an-hour figure used for labor costs. Frampton said it was the charge-out rate used by the firm. That rate, Frampton added, was now $28 an hour. Questioned further by Laughton, Frampton said the dealership paid its mechanics $9 an hour in February of 1977.

Using the latter figure, Laughton suggested, the actual labor costs for about three hours work came to $27.

The case was remanded until Monday to fix a date for continuation.

* * *

The first prosecution under the soil removal bylaw passed earlier this year by Saanich council was heard by the court.

Mary Reinstein was charged with causing soil to be removed from 1345 Mt. Douglas Cross Road on Sept. 28 and failing to replace the top soil on the same property on Oct. 13.

Lawyer Lenore Boyes appeared for Mrs. Reinstein and entered pleas of not guilty. She told Judge Blake Allan that Robert Price would be the counsel of record at the trial, which was scheduled for April 18, 1978.

* * *

A 56-year-old man whose criminal record dated back more than 40 years was given 30 days in jail after pleading guilty to shoplifting a fishing reel from Eaton's on Monday.

Vernon Charles Reid, 310 Roberts, entered the plea through lawyer Douglas Christie after bail was denied. Reid was released from jail only a week ago.

Christie entered a not guilty plea on a charge of possession of stolen property and a trial date of Jan. 4 was set.

Crown counsel Robert Mulligan told the court Reid took the reel, valued at $45.95, and was apprehended outside the store with only $7.40 in his pockets.

* * *

Fined for drinking-driving were Dennis Lennard Schaffer, 26, of 2091 Parkland, $500; John Alfred Frankson, 53, of 806 Lawndale, $500; Wayne Hockley, 32, of Lake Cowichan, $450; and Leonard Steven Wheeler, 40, of 5351 Parker, $400.

In addition, Schaffer was fined $500 for driving while suspended and was prohitibed from driving in B.C. for one year.

COLONY MOTOR INN
HAS A NEW LOUNGE
FEATURING
THE MORRY STEARKS TRIO
12-2

Registered Home Owner Savings Plan
9½%
Effective Annual Yield*

*Calculated at 9.100% per annum on **daily** balance and compounded **monthly.** Annual rate reviewed periodically to ensure a competitive return.

NEW DEADLINE: Jan. 2, 1979

(Also ask about our RRSP and TAAC programs)

VICTORIA PUBLIC SAVINGS Credit Union
710 BROUGHTON 385-1437 | 1601 BLANSHARD 388-5554 | 547 MICHIGAN 382-5105
Rates subject to confirmation.

Young Drivers Watching

The Young Drivers of Canada association are keeping an eye on motorists across Canada for a week as part of a nation-wide survey.

During Safe Driving Week, which began Friday and ends Dec. 7, teams of Young Drivers will observe the driving habits of thousands of motorists.

Young Drivers, a non-profit organization that promotes safe driving, will have observers at dozens of intersections and pedestrian crossings over the next seven days.

The survey is to determine if drivers come to a full stop at red traffic signals before turning right; if drivers stop when requested by pedestrians and if drivers stop voluntarily when they see pedestrians waiting.

Federal Court Grants E & N Appeal Hearing

VANCOUVER (CP) — The Federal Court of Appeal has agreed to hear a restructured B.C. government appeal of a Canadian Transport Commission decision involving cancellation of passenger service on the Esquimalt and Nanaimo Railway.

The commission had originally allowed the parent CP Rail to drop its E & N dayliner service between Victoria and Courtenay. The government appealed the decision and the case was scheduled before the federal appeal court Monday.

After public hearings in Victoria two weeks ago, the commission decided the passenger service should continue, at least until a review five years from now.

CP Rail persuaded the appeal court to drop the hearing next week, saying the transport commission review made the matter academic. But now the provincial government has won the right to challenge the commission's power in making such a decision.

The case is expected to be heard here in the new year.

Kidnap Charge

PRINCE GEORGE (CP) — Three Vancouver residents were charged with kidnapping Friday following the abduction of another Vancouver man Thurday night.

Police said John Costa, 18, Henry Costa, 22, and Cheryl Bellefontaine, 22, were charged after a complaint by the man who escaped after being held against his will for four hours in a local hotel.

Police refused to reveal the name of the kidnap victim but said the three accused are expected to appear in court next week for a bail hearing.

swim today be fit tomorrow at your Oak Bay Recreation Centre

SUBURBAN LEASING
1979 FORD F250 PICKUPS

Built Tough All Over
LEASING NOW TO FIT YOUR INDIVIDUAL OR FLEET REQUIREMENTS
From as low as 144.00 Per Month Plus Tax 36-MONTH LEASE
Ask About FULL MAINTENANCE LEASE PLANS
The bottom line in Transportation Costs
Let us Build Your Lease With the Same Care Ford Builds Their Trucks
Contact ROD McGREGOR For Personal and Professional Attention
Ford LEASING
SUBURBAN Motors Ltd.
Dealer Lic. D000863A
Marquis .. Monarch .. Zephyr .. Bobcat .. Fiesta .. Capri
Lincoln .. Cougar .. Ford Trucks .. Safe Buy Used Cars
3377 DOUGLAS at SAANICH RD. 386-6131

PVI Pacific Vocational Institute

Invites Applications For:

EXECUTIVE DIRECTOR INSTRUCTIONAL SERVICES

Reporting to the Principal and Chief Executive Officer, the Executive Director Instructional Services has responsibility for the overall planning, development and cost effective management of Institute instructional services, including career advisory and student services, library and learning resources, audio visual and print services instructional facilities, program services and other direct instructional services for students in career, technical, vocational and designated trades training programs.

POSITION REQUIREMENTS:
A combination of education and demonstrated leadership abilities is required, in addition to financial managerial experience. The ability to plan, analyze, manage and achieve objectives for the delivery of instruction and training services within budget, is essential. Applicants having a university degree in a related discipline and those having an acceptable background of experience and qualifications will receive consideration.

SALARY: Competitive with full range of benefits.

BUDGET AND COST CONTROL ASSISTANT

Serving under the direction of the Bursar, the Budget and Cost Control Assistant is accountable for the development and maintenance of operating and capital budgets, internal audits and financial systems.

POSITION REQUIREMENTS:
Fourth year C.G.A. or R.I.A is required. An excellent knowledge of budget and audit procedures in a Post-Secondary education setting is a definite asset. A background in financial systems and management with exposure to Data Processing is essential.

SALARY: Competitive salary to be arranged. Full range of benefits.

SUPERVISOR ACCOUNTING SERVICES

Serving under the direction of the Bursar, the Supervisor is responsible for day-to-day accounting functions of the Institute. The position involves supervision of a small staff.

POSITION REQUIREMENTS:
Fourth year C.G.A. or R.I.A. is required. Knowledge of and exposure to "Fund Accounting" and "Data Processing" would be an asset. This position requires a self-starter with a congenial attitude and the ability to work well with people.

SALARY RANGE: $20,000 rising to $22,000 per annum, with full range of benefits.

BOARD SECRETARY

The Board Secretary, reporting to the Chairman of the Board and to the Principal and Chief Executive Officer, maintains records of Board Committees, prepares working papers on specific issues, makes meeting arrangements, prepares agendas, prepares minutes of Board and Committee meetings and supervises distribution of minutes, documents and correspondence as required.

POSITION REQUIREMENTS:
Superior secretarial abilities with experience in administrative support services, organization, meeting procedures and recording is required. Confidentiality is essential.

SALARY: Senior and competitive salary with a full range of benefits.

SENIOR SECRETARY

Duties include shorthand, typing, reception and administrative support; co-ordination of office routines procedures; records and minutes of meetings. The work involves routine and confidential matters.

POSITION REQUIREMENTS:
Excellent secretarial skills with a good knowledge of office procedures and systems. Ability to schedule work and meet priority deadlines essential.

SALARY: Within established scales.

LOCATION: Board & Administration Services Office, Burnaby.
CLOSING DATE all positions: December 15, 1978.
Application forms may be obtained from, or resumes forwarded to:
Director, Personnel Services
Pacific Vocational Institute
3650 Willingdon Avenue
Burnaby, B.C., V5G 3H1

A Multi-Campus Post-Secondary Provincial Institute incorporated under the Colleges and Provincial Institutes Act.

Storewide WAREHOUSE CLEARANCE
Continues
SUNDAY Noon — 5 P.M.
Save on Furniture, Appliances, Color TV, etc.

Admiral 12" Solid-State TV	$98.00
3-Piece Deluxe Coffee Table Set	$128.00
Admiral 2-Door Fridge/Freezer	$398.00
Admiral 26" Deluxe Color TV	$598.00
Admiral Micro Range Top Model	$598.00
Large Deluxe Swivel Rocker	$168.00
Big 3-Position Wall Hugger	$248.00
Deluxe Style Student Desk	$98.00
Deluxe Auto. Washer and Dryer	$698.00
Imported Deluxe Accent Tables	$38.88
39" Continental Bed with Legs	$88.00
Deluxe Queen Size Mattress and Boxspring	$218.00
All Accessories, Lamps and Gift Items	20% Off

Convertible Sofa/Bed $298
Good choice of colors and patterns.
Convertible Sofa/Bed and Arm Chair $338

Colonial Luxury Sofa, Rocking Loveseat and Swivel Rocker in 100% Nylon Fabric $1198
EVEN LESS WITH GOOD TRADE-INS

See Our Big Selection of Luxury Living Rooms. Trade In Now for Christmas.
The Traders
Phone 388-6264 715 Finlayson St., Victoria
MON.-FRI. 9 'til 9
SAT. 9 A.M. 'til 6 P.M.
SUN. NOON 'til 5 P.M.
12-3

CAMOSUN COLLEGE

1950 LANSDOWNE RD.
TEL. 592-1281

VICTORIA, B.C.
V8P 5J2

CREDIT COURSES — WINTER SEMESTER '79

If you are planning on attending Camosun in January, listed below are the credit courses that will be offered. As well as full-time studies, it is possible to take these courses on a part-time basis in either the daytime or the evening. ** Because registration for these courses is now in progress and some of these courses may already be filled, you should enquire now about registering — at the Counselling/Admissions Centre on the Lansdowne Campus, phone 592-1281 local 241.

**** daytime — course begins prior to 4:30 p.m.**
evening — course begins at or after 4:30 p.m.
transfer — refers to whether or not the course receives transfer credit at one or more of the B.C. universities.

Course Name			Daytime	Evening	Transfer Credit
ACCT	152	Fundamentals of Accounting	X	X	X
ACCT	153	Fundamentals of Accounting	X	X	X
ACCT	251	Intermediate Accounting	X	X	
ACCT	253	Cost Accounting	X	X	
ANTH	102	Cultural Anthropology	X	X	X
ANTH	110	Women in Perspective	X		X
ANTH	201	Social/Cultural Anthropology	X		X
ANTH	212	Post-Contact Indian Cultures		X	X
BIOL	110	Principles of Modern Biology	X		X
BIOL	111	Principles of Modern Biology	X	X	X
BIOL	150	Biology for Technologies	X		X
BIOL	212	Metaphyta	X		X
BIOL	216	Chordate Zoology	X		X
BIOL	220	Cell Structure & Function	X		X
BSEN	040	Basic Skills English	X		
BSMA	040	Basic Skills Arithmetic	X	X	
BSMA	050	Basic Skills Algebra	X	X	
BUS	152	Business Policy-Local Govt.		X	
BUS	164	Intro. to Math of Finances	X	X	X
BUS	165	Elementary Statistics	X	X	X
BUS	176	Commercial Law	X		
BUS	177	Commercial Law	X	X	
BUS	190	Intro. to Data Processing	X	X	
BUS	255	Auditing	X		
BUS	256	Income Tax	X		
BUS	261	Trust Administration	X		
BUS	263	Investment Theory/Technique	X		
BUS	265	Quantitative Methods	X		X
BUS	268	Business Finance		X	
BUS	269	Money/Banking/Institutions	X		
BUS	270	Personnel Administration		X	
BUS	272	Creative Selling	X		
BUS	274	Consumer Behavior	X		
BUS	275	Organizational Behavior	X	X	X
BUS	277	Personel Administration	X		
BUS	278	Credit Management	X		
BUS	290	Management Info. Systems		X	
CHEM	060	Introduction to Chemistry	X	X	
CHEM	080	Foundations for Chemistry	X	X	
CHEM	111	General College Chemistry	X		X
CHEM	120	College Chemistry I	X		X
CHEM	121	College Chemistry II	X	X	X
CHEM	231	Organic Chemistry II	X		X
COMP	131	Applied Computer Programming	X		X
COMP	162	Computer Programming (BASIC)	X		
CRIM	154	Intro. to Criminal Justice	X		X
CRIM	266	Intro. to Criminology	X		X
C.ST	080	Topics in Canadian Studies	X	X	
C.ST	100	Quebec Nationalism		X	
C.ST	112	Minority Relations in Canada	X		X
ECEC	166	Science/Soc.St.-daycare		X	
ECEC	168	Arts/Crafts-daycare		X	
ECON	101	Canadian Economic Issues	X		X
ECON	161	Macroeconomics	X	X	
ECON	202	Principles-Macroeconomics	X		X
ECON	250	Labor Economics		X	
ENGL	080	College Preparatory English	X	X	
ENGL	100	Modern N.American Literature	X	X	X
ENGL	102	British/European Literature	X	X	X
ENGL	110	20th Century Canadian Lit.	X		X
ENGL	150	English Composition	X	X	X
ENGL	203	British Literature	X		X
ENGL	228	Shakespeare	X		X
ENGL	250	Advanced Composition	X		X
FREN	103	Basic Conversational French	X	X	X
FREN	111	Intermediate Conver. French	X	X	X
FREN	121	French Language/Literature	X		X
GEOG	100	Principles of Geography	X		X
GEOG	202	Physical Geography II	X		X
GEOG	222	Economic Geography	X		X
GEOG	232	Cultural Geography	X	X	X
HIST	202	Russia—Last 100 Years	X		X
HIST	212	Canada—Making of a Nation	X	X	X
HIST	222	Europe & World 1920-Present	X	X	X
HSER	250	Resources for Social Services		X	
HUM	080	Topics in the Humanities	X	X	
MARK	150	Introduction to Marketing	X		
MARK	251	Marketing Research	X		
MARK	254	Marketing-Hospitality Indust.	X		
MARK	257	Retail Merchandising	X		
MATH	060	Algebra II	X	X	
MATH	070	Survey of Mathematics	X		
MATH	080	Trigonometry	X	X	
MATH	100	Calculus I	X		X
MATH	101	Calculus II	X		X
MATH	103	Introductory Analysis	X		X
MATH	113	Fundamentals of Math II	X	X	X
MATH	201	Calculus IV	X		X
MATH	210	Linear Algebra II	X		X
MATH	241	Calculus II-Physical Science	X		X
NIS	102	Native People in Canada	X		X
PED	150	Learn to Swim		X	
PED	151	Swimming Upgrading		X	
PED	152	Swimming—Bronze R.L.S.S.		X	
PED	153	Aquatics—Scuba		X	
PED	154	Aquatics—Canoe I		X	
PED	155	Aquatics—Canoe II		X	
PED	156	Aquatics—Kayak I		X	
PED	160	Beginners Tennis		X	
PED	163	Beginners Badminton		X	
PED	176	Physical Fitness	X		
PED	186	Beginners Archery		X	
PHIL	102	Intro. to Philosophy II	X	X	X
PHIL	112	Contemporary Moral Problems	X		
PHYS	070	Elementary Physics	X		
PHYS	071	General Physics	X	X	
PHYS	100	College Physics I	X		X
PHYS	101	College Physics II	X		X
PHYS	103	College Physics II	X		X
P.SC	101	Canadian Politics II	X		X
P.SC	212	Law and Politics		X	X
PSYC	110	Experimental Psychology	X	X	X
PSYC	120	Clinical Psychology	X	X	X
PSYC	130	Social Issues	X	X	X
PSYC	140	Psychology Through the Ages	X		X
PSYC	150	Child Development	X		X
PSYC	154	Interpersonal Relations	X	X	
PSYC	203	Intro. to Social Psychology	X		X
PSYC	252	Criminal & Deviant Behavior	X	X	X
PSYC	254	Non-Verbal Communication		X	
REC	160	Basics-Recreation Instructors		X	
REC	176	Fitness Methods	X		
SOC	100	Social Structure/Organization	X		X
SOC	101	Social Processes/Institutions	X	X	X
SOC	210	Social Stratification	X		X

SPECIAL OFFERINGS

ARTS COURSES

CANADIAN STUDIES 100 (6:30 p.m.-8:30 p.m. Tues. and either 6:30 p.m.-7:30 p.m. or 7:30 p.m.-8:30 p.m. Thurs.)

Quebec Nationalism: Then and Now

The material of the course will present a survey of Quebec society with particular emphasis on those perspectives that are pertinent to recent actions and attitudes within Quebec. This course will draw upon geography, history, economics, political science, sociology, and literature in order that the students will arrive at a comprehensive view of contemporary Quebec nationalism.

HUMAN SERVICES 250 (7:00 p.m.-10:00 p.m. Tuesdays)

Resources for Social Services— Why, What, and How?

The purpose of this course is to examine the ways in which a range of social services are delivered to people by both governmental agencies and private organizations. There will be an opportunity to discuss social policy issues of particular interest to participants such as childrens' rights, family violence and child abuse, rehabilitation of disadvantaged people, aspects of GAIN legislation, etc. Although the course is designed for graduates of certificate programs in Human Services and others working in social service agencies, it is open to anyone. (20 points toward R.S.W. credit will be awarded by the Registration Board for Social Workers in B.C.).

BASIC EMPLOYMENT SKILL TRAINING

This program is designed to provide students with some knowledge and basic background in a variety of trade areas such as:

AUTOBODY PAINTING
AUTOBODY REPAIR
AUTO SERVICE & REPAIR
CARPENTRY
DRAFTING
ELECTRICITY
METALWORK
PAINTING & FINISHING
PLUMBING & PIPEFITTING
SMALL ENGINE SERVICING
WELDING & CUTTING
WOODWORK

After spending one week in each area learning the basics of that trade, the student should know enough about each trade to decide whether or not to go on for further training in a specific area. The program is 8-12 weeks long and students can begin at the beginning of any week providing there is space available. Fees are $25 per month.

If you are interested, drop in to the shop on the Carey Road Campus and have a talk with one of the instructors. To make application, visit the Counselling/Admissions Centre on the Lansdowne Campus, 1950 Lansdowne Road, Victoria.

BUSINESS COURSES

BUSINESS 152 (4:30 p.m.-6:30 p.m. Tues. & Thurs.)
Business Policy—Local Government

This is an excellent course for employees of the provincial and municipal governments, school boards, and hospitals. It has been timetabled so that Public Service employees can participate.

BUSINESS 270 (7:00 p.m.-10:00 p.m. Thursdays)
Personnel Administration

This course is an examination of the problems and procedures involved in maintaining an efficient work force.

BUSINESS 275 (7:00 p.m.-10:00 p.m. Wednesdays)
Organizational Behavior

This is an examination of the behavior of people in organizations and small groups with attention given to such areas as communication, leadership, motivation, group processes, power and authority.

BUSINESS 278 (8:30 a.m.-9:30 a.m. Mon., Wed., & Friday)
Credit Management

This course is a study of the fundamental functions of consumer credit and has been timetabled so that working people can participate.

ECONOMICS 250 (4:30 p.m.-6:00 p.m. Mon. & Thurs.)
Labor Economics

A special course designed for both management and union dealing with labor force, employment rates, wages, etc. Timetabled so that workers, particularly Public Service people, can attend.

EMPLOYMENT ORIENTATION FOR WOMEN

This is a 10-week program for mature women who are seeking entry or re-entry to the labor force. The intent is to assist women in developing:
—realistic employment objectives;
—awareness of abilities, potential, and limitations;
—personal and interpersonal skills;
—job search and maintenance skills.
The program is offered at the Carey Road Campus and costs $62.50. Classes commence January 2/79.
To apply, visit the Counselling/Admissions Centre on the Lansdowne Campus, 1950 Lansdowne Road.

SMALL ENGINE REPAIR

This 5 month pre-employment program covers the mechanical knowledge and techniques employed in the repair and maintenance of small internal combustion engines used to power garden equipment, small boats, chain saws, and outboard motors.
The next program of Small Engine Repair begins January 2, 1979 and total costs will be $125. For more information, visit the Counselling/Admissions Centre on the Lansdowne Campus, 1950 Lansdowne Rd.

Remember to watch for the Directory of continuing education courses which will be distributed in late December through the Times and Colonist

Two Quit as Labor Fed Chiefs Change

VANCOUVER (CP) — Two staff members of the British Columbia Federation of Labor have resigned following the result of the recent elections of the central labor body's executive.

Ron Johnson, 28, director of communications, said he and Johanna den Hertog, 27, director of political education and legislation, resigned because of the election of president Jim Kinnaird and secretary-treasurer Dave MacIntyre at last week's federation convention.

"It was simply a decision of which position we politically supported," den Hertog said. "Given that our jobs in some sense of the word are political, that decision was made."

She said the two supported the more militant slate headed by Bob Donnelly of the Telecommunications Workers Union. This slate, backed by the former administration, was almost completely defeated.

Den Hertog has worked for the federation for two years while Johnson has been there six years. Both resignations take effect at the end of the year, but Johnson said Friday that the two would be out of the office next week.

Maple Measure

To substitute maple syrup for sugar, use 1¼ cups of maple syrup for each cup of sugar and reduce the liquid by a half cup.

Labatt's Blocked

VANCOUVER (CP) — A new product of Labatt's Breweries of British Columbia Ltd. was withheld from sale Friday by the British Columbia Supreme Court after a complaint by Carling O'Keefe Breweries.

Allan Branston, general manager of Carling O'Keefe, told the court that Labatt plans to sell malt liquor in B.C. under the name Old Stock, which is similar to Carling's Extra Old Stock.

Branston said the name infringes on Carling's 22-year-old trademark and that it would confuse customers.

Feds Refuse H-Plan Aid

OTTAWA (CP) — Health Minister Monique Begin said Friday there is no extra federal help available for a British Columbia plan that, among other things, provides for compulsory treatment of heroin addicts.

And Solicitor-General Jean-Jacques Blais said a B.C. request for more RCMP narcotics officers is being considered.

Miss Begin told Conservative Alex Patterson in the Commons the province already is receiving substantial health payments from the federal government.

The minister said if B.C. was to receive special treatment then other provinces would ask for the same.

B.C. Health Minister Bob McClelland discussed the province's scheme here Thursday. He told reporters B.C. probably would get some federal assistance.

The controversial plan takes effect Jan. 1. It provideds for three years of compulsory treatment for addicts.

Patterson, from the Fraser Valley, told Blais that 60 per cent of B..C. crime is drug related and only 25 per cent of all RCMP narcotic forces are in the province.

Blais replied that B.C. has asked for more officers and the matter is being considered.

On Thursday Conservative Bob Wenman was unsuccessful in an attempt to move a motion in the Commons calling for federal help. He said one-half of the $111 million cost of the justice system in B.C. is directly related to heroin use.

PWA Asks Direct Route

CALGARY (CP) — Pacific Western Airlines announced Friday that it will apply to the Canadian transport commission to expand services to include non-stop flights from Calgary and Edmonton to Vancouver by September, 1979.

The airline's flights to Vancouver now must make one stop in between, usually at points in interior British Columbia.

The company has previously applied unsuccessfully for the non-stop routes. President Rhys Eyton hopes a growth of six to seven per cent in the Alberta-Vancouver market will lead to a favorable decision this time.

Eyton said the Alberta government-owned airline now is big enough to compete with CP Air and Air Canada in the West.

The cost of the intended expansion would be $20 million for two aircraft and more staff.

URGENT SALE — ASKING $61,900

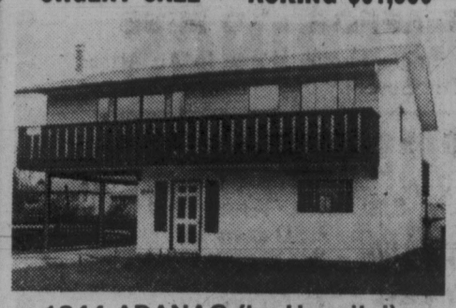

1844 ADANAC (by Hospital)

FEATURES:
- Brand new
- 3 bedrooms
- 2 sundecks
- High bright basement
- 1½ bathrooms
- Roughed in for 3rd in basement
- Plumbing for washer/dryer
- Large master with ensuite
- Sundeck off master
- Vendor will carry large second
- Will take car as down payment
- Immediate occupancy
- Basement can easily be developed for extra 2 bedrooms and family room

Capital City REALTY
FRANK WILLS
388-7557 or
388-5464 pager 739
12-3

APARTMENT GONZALES BAY

Price has just been reduced to $199,000 for this attractive 8-suite block on the Oak Bay fringe. All well cared for units, have sea views and enjoy an excellent occupancy record. This is a fine owner-manager situation with good financing available. Exclusive listing. For details please call:

477-0191 JOHN LUND 384-9279
ROYAL TRUST
12-3

ANNOUNCEMENT

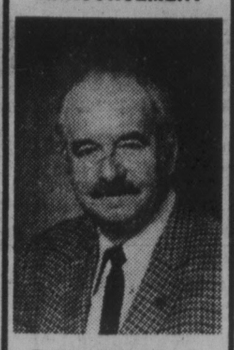

PHIL WRIGHT

The management and staff of the Colwood office of Block Bros. Realty Ltd. are pleased to announce that Phil Wright has joined our sales organization.

Block Bros. is the largest real estate company in the Western Community dedicated to serving your property needs.

PHIL WRIGHT
478-5561
12-2

OPEN HOUSE
4141 CEDAR HILL RD.
SUNDAY 2-4
Beautiful 3-bedroom, 2½ bathroom, great area. Assume $60,000 mortgage at 10½%. Asking $94,500.
HARVEY SIMONS
DFH 477-7284 477-2977 (Res.)
D. F. Hanley & Associates Ltd.
12-3

LAUREL POINT
3 SUITES NOW AVAILABLE
3rd, 5th and 9th Floors
All have 2 bedrooms, 2 bathrooms and views of Inner Harbour and Empress Hotel.
Priced from $79,000 to $99,000
477-0141 HARVEY N. MERRITT 595-7672
The Permanent
12-3

BRENTWOOD BAY SEAVIEW $64,900

OPEN SUN., 2-4
969 VERDIER
Imagine a new 1270 sq. ft. 3-bedroom house with full basement, 1½ baths, corner fireplace in LR. Basement features a R.I. 4-pce. bath plus a roughed-in fireplace, ready for development. Mature trees on lot. This house is sincerely priced for a quick sale.

REDUCED $5,000
NOW ONLY $79,900

OPEN SUN., 2-4
4430 TYNDALL AVE.
You will not find a better opportunity to purchase a quality home featuring 1695 sq. ft. of superb living area, located on a high Gordon Head lot with sea glimpses. A brand new home just completed. MLS. Act now on this one.

Also Open The Same Time
1784 TRIESTE AVE. (OFF TYNDALL)
Two-storey, contemporary home in Gordon Head on a high view lot. Featuring upstairs 1465 sq. ft. of finished living area, plus lots of room downstairs for development. Living room features floor-to-ceiling fireplace. Thermopane windows throughout, offered at $86,000.

Realtor FRED LERCH
477-5120
CANADA TRUST
595-5131

Seafront Townhouse
RARE OPPORTUNITY
Seldom does a unit located in Sidney's very desirable "Breakwater" development come available for sale. This 2 bedroom home offers the ultimate in care-free waterfront living. A total of 1470 sq. ft. includes fireplaced living room overlooking the sea, separate dining room, 2½ baths, patio, courtyard, decks from both bedrooms. Just a short stroll from the Marina, the rustic "Latch" restaurant, and convenient to the Ferry and the Airport. A lovely way of life — offered at $125,000, exclusively with:

386-7521 PETER DUECK 479-9909
595-1535 GAIL WEINBERG 477-4467

BOORMAN INVESTMENT CO. LTD.
612 FORT ST. 2045 CADBORO BAY RD.
12-3

OAK BAY NO STEP
2019 BRIGHTON
Appearances are deceptive! This small bungalow hides a spacious three bedroom modern home laid out for entertaining. Separate suite also if required. Come and see for yourself **Sunday 2-4:30**

Century 21 WESTERN HOMES
TERRY SMOLLETT
386-3494
12-3

CHARMING 4 BEDROOM CADBORO BAY

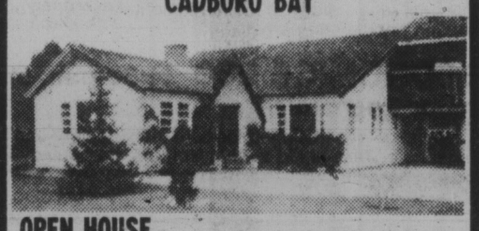

OPEN HOUSE
SAT. and SUN. 2-4
3924 CAERLEON PL.
(OFF ARBUTUS)
Lovely character residence on over ⅓ acre with seclusion. 2 baths, 2 fireplaces, double carport, truly a unique property. Priced to sell at $87,500.

Capital City REALTY
KEITH KAYE
Res. 477-7545 Office 388-7557
CAPITAL CITY REALTY
12-2

OPEN SUNDAY
$46,900
2 TO 4 P.M.
966 TATTERSAL
A character home and an exceptional buy to boot. With 2 bedrooms, spacious living room with brick fireplace, large country-style kitchen plus full basement and separate garage. You'll agree that this home is an excellent buy.

BOB HAHN
Your Host
386-3231 595-1642
BB BLOCK BROS. REALTY LTD.
12-3

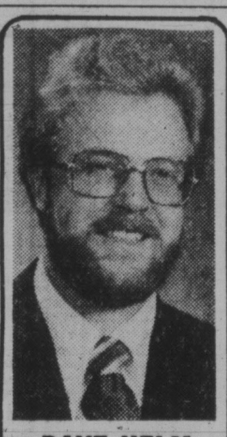

DAVE HELM

MONTREAL TRUST CO. welcomes Dave Helm to our Real Estate Department. Dave, a graduate of the University of Victoria, obtained his licence in 1972. He has gained considerable experince in the real estate market and is knowledgeable in construction and development. For a professional approach to your real estate requirements, contact a professional—

DAVE HELM
MONTREAL TRUST
12-3

ATTENTION DEVELOPERS/INVESTORS
Are you seriously searching for development property suitable for high or medium density construction in the 200 to 250 unit range? Enquiries invited regarding a large parcel of land in View Royal that may well fullfill your construction demands for the next 2 to 3 years. No lengthy telephone sales pitch. Simply call me personally to view this valuable property in strictest confidence and at your convenience. This may be just what you're looking for, and it's within the 4-mile circle.
Exclusive with
478-4761 (Res.) MIKE RYLAND 478-5561 (Off.)
BLOCK BROS. REALTY LTD. 12-2

NEW HOMES—BRENTWOOD BAY
$45,000
DOWN PAYMENT $1250
WHY RENT?
When you can own your own home for monthly payments similar to what you are now paying your landlord.
Well built single family homes in beautiful Brentwood Bay. You can't beat our location or product.
HURRY — Only 3 Left
OPEN HOUSE, SAT. and SUN.
1-5 p.m.

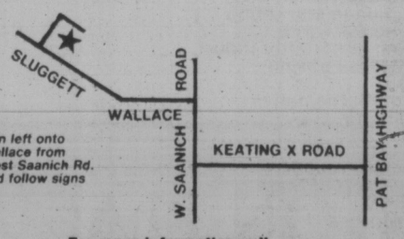

For more information call
TOD—HACKETT CONSTRUCTION LTD.
384-1101 10-28 477-8646

$54,900
NEAR UNIVERSITY
Here is your chance to own a 1370 sq. ft. townhouse which is one of only four independently owned homes with a large lot and much privacy. Quality material and craftsmanship are a feature of this immaculate home. Phone me to view. New MLS.
FRED LERCH
477-5120
CANADA TRUST
595-5131
12-2

VR.
VIEW ROYAL
OPEN SUNDAY 11:30-1:30
244 GLENAIRLIE
(Off Rudyard, off Helmcken)
Delightful water views from this spotless home. MAIN FLOOR — spacious kitchen with dinette and laundry facilities, nice living room with fireplace. Hardwood floors, large bright windows. Two large bedrooms, good size sundeck. BASEMENT — newly redecorated. Excellent in-law suite with large kitchen, living room, bedroom, full bath, separate entrance. Also contained in spacious basement is a just completed family room with workshop off. Owner has been transferred and must sell. Come and have a look then offer an asking price of $62,500. (MLS)

OCEAN VIEWS
QUALITY RETIREMENT
Enjoy the ultimate pleasure of Victoria — watching the Marine activity entering and leaving Victoria and Esquimalt harbours, unobstructed views of the Olympic Mountains and the passing of Ocean-going ships in the Straits. All this and much more can be seen from the large kitchen, dining and living room windows — PLUS a panoramic view from the delightful sundeck. The no-step spacious entry hall leads to a quality built (plaster and wood) home featuring corner fireplace, coved ceilings, natural wood cabinets with built-in range, oven and breakfast bar, three bedrooms, or 2 plus den, full basement, great rec room with Heatilator fireplace and super workshop. The exterior: Heavy shake roof and cedar siding. Easy care yard, good garden area, plus fruit trees. Vacant quick possession, must sell. Open to offers on the asking price of $107,000 (MLS), call today to view.

EXECUTIVE SPLIT
GORDON HEAD
OPEN SUNDAY 2-4
4581 MONTFORD (off Ferndale)
This lavish four level split offers too many options to describe. YOU MUST SEE IT! Builder's own home with most of the 3,400 sq. ft. finished and the remaining very close to it. MASTER bedroom has sitting room with fireplace, en-suite with Jacuzzi, other features: Jennaire, instant hot water, built-in vacuum system, heatilator fireplace, gym area, rec room family room, double garage with remote control, office area, thermopane windows, shake roof, largel lot. Offered at $165,500. MLS

To View Call JACK LIDSTONE 477-9262
VICTORIA REALTY LTD. 386-3585

Royal Trust
HAS THE FINEST WATERFRONT and WATERVIEWS in VICTORIA

UPLANDS! SEAVIEW!
At last! The sandstone brick low profile rancher you've long admired has come on the market. On scenic Marine Drive with the finest view in town plus elegance inside and out. Highlighted by 3 ensuite bedrooms, den and living room both with fireplace and enclosed conservatory for the plant enthusiast. .69 acre with parks on 3 sides and footpath to beach. $258,000. View by appointment with
JEANNIE DEWHURST 658-8980
or JESSIE McGRATH 479-3982

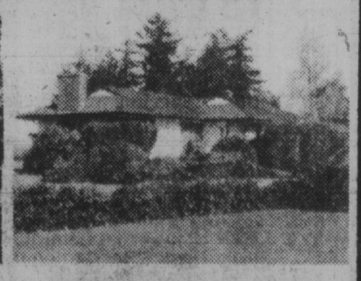

SECLUDED WATERFRONT ESTATE!
Rare opportunity to secure such fine property tucked away from noise and traffic at the end of a no-thru street in prime Gordon Head. 2.84 sunny acres with unobstructed, breathtaking view. Small orchard, room for tennis court and swimming pool. Bungalow style 2-bedroom home with 3rd bedroom and bath below. This very exceptional property is offered at $160,000 and is available for private viewing only with
JEANNIE DEWHURST 658-8980 or
ROYAL TRUST 384-8001

FIREMEN ACCEPT

KELOWNA (CP) — Firefighters in four interior British Columbia communities have voted to accept a new two-year collective agreement with the Okanagan Mainline Municipal Labor Relations Association (OMMLRA), a spokesman for negotiators said Friday.

The agreement, which covers a total of 180 members of the International Association of Firefighers here and in Kamloops, Penticton and Revelstoke, provides for a seven-per-cent wage increase in each year, said Siedo Tzogoeff, director OMMLRA labor services.

He said the agreement, effective Jan. 1, is a "realistic settlement in terms of today's economy in that it does not exceed any settlements in the private or public sector."

He predicted the agreement, the first for firefighters in B.C., will probably set the pattern for settlements elsewhere.

Lost Boy Inquest Critical of Search

SMITHERS (CP) — The death of a five-year-old boy in dense bush near this community in north-central British Columbia in October was unnatural and accidental, a coroner's jury ruled Friday night.

The four men and two women investigating the death of Jamie Baxter, of Houston, heard from 12 witnesses, including doctors, RCMP, provincial emergency personnel and search party members, before making two recommendations.

The jury, which attached no blame in the death, recommended that local search personnel and provincial emergency officials be able to respond more quickly to such incidents.

It also voiced concern about a provincial ruling that only fixed wing aircraft can be hired for searches in terrain suitable only for helicopters.

The jury also recommended that provincial forest service heat sensor devices be used immediately in such searches. The devices, used in pinpointing forest fires, are mounted on aircraft.

One was brought from Prince Rupert after the boys were lost, testimony showed, but was not properly or promptly used.

Jamie was found on a cliffside four days after he and David Crocker, 5, disappeared into forest near the Crocker home, 16 kilometres south of here.

Jamie was dead on arrival at hospital and testimony at the inquest showed he died from hypothermia, a severe drop in body temperature. David was found the day before, about 1.6 kilometres from his home, and was released following hospital treatment.

People Helping People Since 1918

APPRAISALS
● PROFESSIONAL FEE APPRAISERS AVAILABLE ANYWHERE ON VANCOUVER AND GULF ISLANDS

TRAINED SPECIALISTS

BROWN BROS. on BLANSHARD

PHONE: 385-8771
ON BLANSHARD at VIEW

OPEN HOUSE
Sat.-Sun. 2:00-4:00 p.m.
6836 Jedora Drive

Main floor living room with heatilator fireplace, dining room, bathroom, 2 bedrooms, ensuite plumbing, kitchen with eating area, utility room, family room. Lower level bedroom, 2-pce. bathroom, rumpus room with FP. Over 2200 sq. ft. finished area. Quality home for the discriminating buyer. Secluded area overlooking Butchart Gardens. Price $86,-500, 10½% mortgage available.

S. FIORITTI CONSTRUCTION LTD. 658-5356

BEAUTIFUL BAVARIAN
BY BUILDER

A few features are: Beamed Ceilings, Stained Glass and wood Lite wood windows, plank and Louvered Doors, Oak, Teak and Wall-to-Wall; 3 fireplaces, 3 bedrooms, 2 super posh baths, family room, etc. Over 2,000 sq. ft. up; 600 down (finished). Large view lot close to University. This is an Old European Country House Replica and must be seen to be appreciated.

2307 Holly Hill (off Lexington off Arbutus)
Courtesy to realtors.
Open Saturday and Sunday 2-5 p.m.
$155,000 (112) 743-5288

RARE OPPORTUNITY
COME SEE ... YOU'LL AGREE

YOU CAN'T AFFORD TO MISS
To Own Your Own New Single Family Home In An Attractive Subdivision Finished In The Serenity Of Earth Tone Siding.

85% SOLD IN FIRST 5 WEEKS
ONLY 7 HOMES REMAINING FROM $51,900

AS LITTLE AS $2975 DOWN WITH EASY TERMS. TAKE POSSESSION BEFORE XMAS

● 3 bedrooms
● 2 fireplaces
● double windows and heavy insulation
● quality carpets
● Citation cabinets
● carport
● partially finished bsmt.
● underground wiring.

OPEN DAILY BY BUILDER

CAMEO DEVELOPMENTS LTD.
Calvin & Bowerbank Road, Sidney
Phone 656-2114

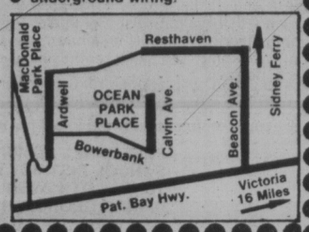

WOODSTONE PLACE
OPEN HOUSE
SATURDAY and SUNDAY 2-5 P.M.
1039 LINDEN AVE.
Large Condominium Suites
2 bedrooms, 1½ baths $49,500
592-2407 LORETTA HOGARTH 592-3537
MARGETTS & GOWER
OAK BAY PROPERTIES
12-3

OPEN SAT. 2-4
923 ARCADIA

GORGE
$51,900

Come and see this cosy and immaculate 2-bedroom home with new carpets and feature fireplace. Ideal for starter or retirement. Large yard with fruit trees.

FRED and NOREEN LERCH
477-5120
CANADA TRUST
595-5131
THE PERMANENT
382-9191
12-2

You've heard about Windyhaugh, Have you seen it?
OPEN DAILY 2-4

1968 FAIRFIELD RD.
You could be sitting by the fire, soaking in your six-foot tub, or strolling in the secluded gardens. Your special two-bedroom suite at Windyhaugh — just $49,900.
Bruce Wilkins 598-5659 or 386-1255
All Star Realty

COME "SEA"
Harbour Court
IN BEAUTIFUL HARBOUR SQUARE, ENTRANCE — 525 BROUGHTON ST.
DAILY VIEWING:
11:30 a.m.-4:30 p.m.
12 ~~20~~ LUXURY CONDOMINIUM APARTMENTS
In the heart of the Harbour!
One, Two, and Three Bedrooms,
Exclusive with
ROYAL TRUST CORPORATION
477-0191 or 384-8001
12-5

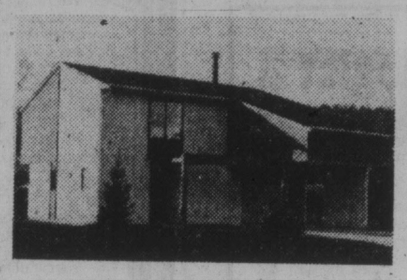

SEABOARD CONSTRUCTION LTD.
652-1177

OPEN HOUSE SAT. and SUN. 2-5 P.M.
● GORDON HEAD ● ARCHITECT DESIGNED
● INTERIOR DECORATING BY DEEKOR DESIGN

Over 1,400 Square Feet of Living Area
FROM $66,900 TO $69,900
These Homes Offer Many Different and Distinctive Features.

LOCATED ON THE CORNER OF SHELBOURNE AND KENMORE
ASK US ABOUT BUILDING LOTS ...
Available In Same Location

EXCELSIOR ROAD
10-acre lots at giveaway prices.
starting at a low $63,000.
In attendance Sunday 1 to 4.
For prior info. call RAY and CHRISTINE MILAN
OFFICE 386-3231
RES. 592-3652

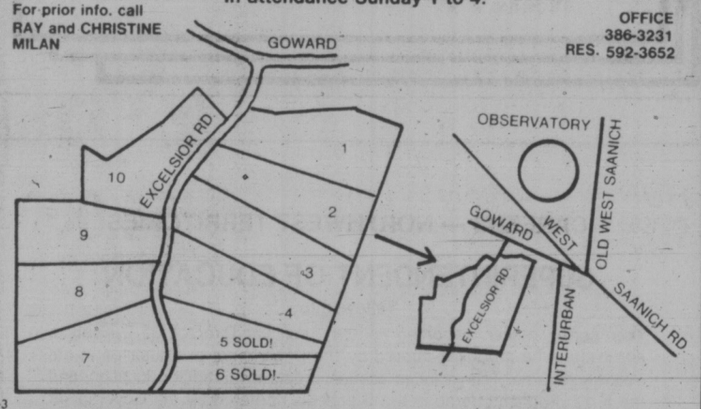

12-3

WATERFRONT

OPEN HOUSE
SAT. and SUN. 1:00-4:00
1613 HOLLYWOOD PLACE
Fantastic sea view of the Olympic Mtns. and Port Angeles. Be at the front row of next year's Swiftsure. 2 bedroom, 1½ baths, separate dining room, sunroom, sundeck, 3rd bedroom in basement, drive-in garage. Lot 50x150, steps down to the ocean. Clear title.
To Preview,
CALL MAIA or PETER PRIMGAARD
SEASPRAY PROPERTIES LTD./REALTORS
656-6625
386-3124
12-3

OAK BAY
SEAVIEW CONDOMINIUMS

1. Spacious, 2-bedroom, den, 2 bathroom condominium located in the heart of Oak Bay. Within a two minute walk to the water's edge or five minutes to the Marina.
ASKING $129,000.00

2. A deliciously decorated 3-bedroom, den, family room, 4 bathrooms, fireplace; almost 2,800 sq. ft. of living area with elaborate decor, spacious living room and dining room.
ASKING $219,000.00

Common Area features of both of these units are:—
(1) only 17 units in the building;
(2) solid concrete construction;
(3) sauna, steam-room, pool;
(4) entertaining room;
(5) "locked" underground parking;
(6) security;
(7) ask about the decorating allowance.

For more information or a personal tour of both these exclusive listings, phone:
HARVEY A. SIMONS
477-7284 Associate 477-2977 (Res.)
D. F. HANLEY & ASSOCIATES LTD.
10-14x

PEMBERTON PLACE
1019 PEMBERTON
Located just off Fort Street on Pemberton Road
Traditional Elegance with all the comforts of today
Well-located, designed and constructed, this, we believe, is the finest townhouse project ever built in this city — but please, come and judge for yourself!

OPEN HOUSE
Sat. and Sunday 1-5 p.m.
Mon. to Friday 2-5 p.m.

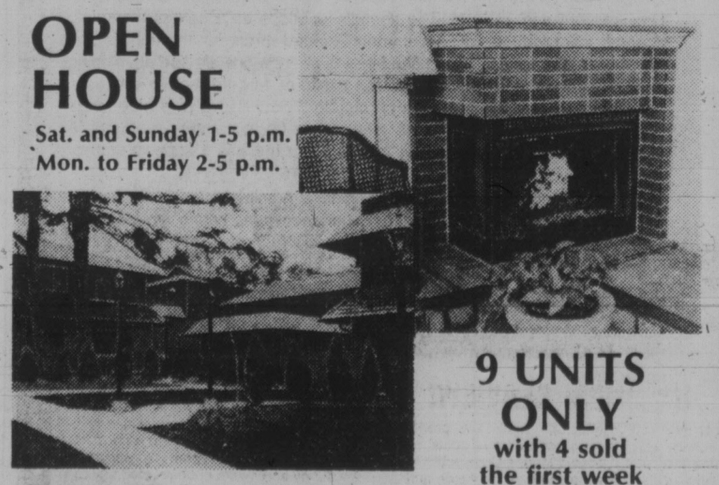

9 UNITS ONLY
with 4 sold the first week

Exceptionally well-priced from $84,500
TOD HACKETT CONSTRUCTION LTD.
384-1101 11-19 477-8646

BY THE PARK — $212,000!!

(N.B.—First 10 features could be this location!!)
FEATURES:
● 80'x190' lot
● Oil-O-Matic/hot water and electric heat
● 6x1 bedroom block annexed
● Lane at rear
● Prime location
● Virtually downtown
● Trade up
● Land considered to be worth $12 sq. ft.
● Nets $19,000 before mortgage
● Ideal for owner occupant
● 2nd property off the park
● Adjoins St. Ann's Academy
● Spare rooms in basement could be office for owner

Capital City REALTY LTD
FRANK WILLS
388-7557 or
388-5464 pager 739
12-3

"In the Heart of the City"
THE CHELSEA

An unparalleled Apartment Complex especially created for the retiring and discriminating individual who enjoys the convenience of downtown living. Everything you need: shopping, theatres, churches, library — are nearby. Your apartment has quality broadloom and drapes, the kitchen cabinets and appliances are colour co-ordinated, the sliding glass doors lead to your private recessed balcony. Your total home comfort and safety are assured by the steel and concrete construction. Your lobby is an enclosed courtyard, with a profusion of greenery and old fashioned wicker. Studio apartments renting from $168.00 per month, one-bedroom apartments from $190.00 per month. Our hostesses will be pleased to show you The Chelsea and its amenities.

865 VIEW STREET
RENTAL OFFICE and MODEL SUITE
OPEN MON.-FRI. 10-6
SAT., SUN. 12-5
382-2139
CONCORD
12-2

BROLLY POISON IDENTIFIED

LONDON (Reuter) — British government pathologists have determined that the poison used by the killer of Bulagarian defector Georgi Markov was a rare and highly toxic vegetable substance once studied by chemical warfare experts, sources said Friday.

They said Markov, a broadcaster and outspoken critic of the Bulgarian administration, was injected with the poison—named ricin—four days before his death in London on September 11.

A tiny alloy ball of platinum and iridium smaller than a pin was removed from Markov's body after his death. An identical ball was removed from another Bulgarian defector, Paris-based journalist Vladimir Kostov, who survived a mystery illness after being hit in the back by a pellet as he rode on the Paris subway.

Before he died Markov, 49, a broadcaster for the Bulgarian service of the British Broadcasting Corp. (BBC), said he had been stabbed with a poisoned umbrella in a London street.

The sources said scientists at Britain's biological and chemical warfare establishment at Porton Down studied ricin for some time, but it was considered so dangerous that stocks of it were destroyed years ago.

Conspiracy Indicated in King's Death

WASHINGTON (AP) — After a two-year investigation, the U.S. House of Representatives assassinations committee found strong suggestions of a conspiracy in the death of civil-rights leader Martin Luther King Jr., but no clear proof anyone other than James Earl Ray was involved.

The committee completed a month of public hearings on the assassination Friday and Representative Louis Stokes (Dem. Ohio), committee chairman, said he believes the inquiry found "the outline of a conspiracy."

But he said: "I'm not sure we proved conclusively that there was a conspiracy."

Committee counsel Robert Blakey has said it is likely that one or both of James Earl Ray's brothers, John and Jerry, played some part planning King's assassination.

CONTROLLER

School District No. 57 (Prince George) is seeking a self-motivated, professionally-oriented individual to assume the position of controller.

The successful applicant will be responsible for the coordination, direction and accomplishment of the daily accounting, budgeting and payroll functions of the school district. In addition, the controller is responsible for budget and financial statement preparation and internal audit control.

Applicants should possess well-developed management and inter-personal skills and have a professional designation. A working knowledge of automated financial systems would be a definite asset.

School District No. 57 has a staff of 2,200 employees and is one of the larger, more progressive and fastest growing districts in British Columbia. Prince George has a population of 70,000 and has a genuine appeal for hunting, fishing and skiing enthusiasts.

This position will appeal to those persons presently earning in excess of 25,000 dollars per annum.

Interested persons are invited to submit a career resume to:

PERSONNEL ADMINISTRATION
SCHOOL DISTRICT NO. 57
1894 — 9TH AVENUE
PRINCE GEORGE, B.C.
V2M 6G6
TELEPHONE: (604) 564-1511

ELECTRICAL DRAFTSPERSON
Vancouver Island

THE JOB: Mainly board work, producing new and updating existing schematics, block diagrams, single line drawings etc.

THE LOCATION: A unique island city set among the mountains and lakes offering unequalled recreational facilities.

THE PERSON: Ready to perform on arrival, he/she must have solid industrial experience.

THE COMPENSATION: A competitive salary is offered for this attractive position. Relocation assistance is available.

Send resume in strict confidence or telephone for further information quoting file 7469.

REPLY TO: JAMES G. FLYNN

DK PARTNERS
"Finding Competent Managers for Western Canadian Business"
1708-1030 West Georgia St.
Vancouver, British Columbia
V6E 2Y3 (604) 669-3736

12-2

CONTROLLER
Victoria

Our client, a leading industrial firm in Victoria, is searching for a fully qualified accountant to assume all of the accounting responsibilities within the firm.

In addition to supervising the day-to-day accounting function, the candidate should be capable of developing effective financial controls and management reports and co-ordinating with all levels of operating management.

As part of the management team the candidate should be highly motivated, have strong organizational qualities and have effective inter-personal skills in order to supervise a loyal and hardworking accounting staff.

Remuneration is open, highly competitive, and will be fully commensurate with the background and qualifications of the successful candidate.

Please submit resumes with full details of education, experience and present remuneration to Mr. Peter M. Wylie, #1100—1177 West Hastings Street, Vancouver, B.C.

Thorne Riddell Associates Ltd. *management consultants*
member, Canadian Association of Management Consultants

12-2

Forest Biologist

We require a forest biologist for the forestry department at our Englewood Logging Division in the beautiful Nimpkish Valley on Northern Vancouver Island.

This is an important position. The forest biologist is responsible for advising divisional management on all matters pertaining to fish and game management, environmental protection and recreational use of lands within the division.

The successful applicant will be a graduate biologist with at least three years of experience in Fish and Wildlife Management. Preference will be given to biologists with fisheries options and experience.

Salaries will be commensurate with experience and qualifications, and the company offers a comprehensive benefits package.

Applicants should send written resumes to the Personnel Manager at the address shown below.

CANFOR

Canadian Forest Products Ltd.
Englewood Logging Division
Woss, B.C. V0N 3P0

HEATING & AIR-CONDITIONING ENGINEER

We require a graduate Electrical or mechanical Engineer with specialization in heating, air conditioning and ventilation to make recommendations and provide technical direction to staff. Responsibilities will include conducting customer presentations, providing training courses for Hydro staff, trade and professional groups and conducting operational research and equipment analysis with emphasis on energy management and energy conservation. The successful applicant will prepare engineering reports and articles for publication to support B.C. Hydro's programs in energy conservation and efficient usage in residential, commercial and industrial applications.

Applicants must be eligible for registration with the Ass'n of Prof. Engineers of B.C. and have a minimum of two years practical and related experience.

Reasonable relocation expenses will be reimbursed.

Salary range: $1927-$2520 per month with excellent fringe benefits. Position is open to men and women.

Submit detailed resume, quoting job no. HO-32-M34 and the name of this paper to:

Mrs. P. M. Knight
B.C. Hydro
970 Burrard Street
Vancouver, B.C.
V6Z 1Y3

B.C. HYDRO

SYSTEMS PROGRAMMERS

The British Columbia Systems Corporation, a Crown Corporation serving the data processing requirements of the provincial government ministries and agencies has the following immediate openings for Systems Programmers in an MVS, JES2, IMS/DB/DC, TCAM, EP, IBM3033 environment.

IMS Systems Programmer Responsibilities
- Participates in the evaluation, modification and maintenance of data base software.
- Monitors and enhances DB/DC systems performance.
- Participates in the development and implementation of installation standards.
- Provides DB/DC technical support to users.

Qualifications: The successful candidate will possess in depth knowledge of IMS/DB/DC and extensive experience in IMS Systems Programming support. Knowledge of telecommunications hardware, systems tuning and data base design would be desirable.

TP Systems Programmer Responsibilities
- Participates in the evaluation, modification and maintenance of teleprocessing software.
- Monitors and enhances TP Systems performance.
- Participates in the development and implementation of installation standards.
- Provides TP technical support to users.
- Participates in the development of network management procedures.

Qualifications: The successful candidate will possess in depth knowledge of IBM 3705 architecture and related software and extensive experience in MVS Systems Programming. Knowledge of systems tuning and data base software would be desirable.

These positions are located in Victoria.
Please reply in confidence giving full personal details and salary expectations to:
A. R. BEADLE, MANAGER OF PERSONNEL

BCSC
BRITISH COLUMBIA SYSTEMS CORPORATION
1112 FORT STREET, VICTORIA, BRITISH COLUMBIA V8V 4V2
TELEPHONE (604) 388-4415

INDUSTRIAL HYGIENIST I
Location—Vancouver

Industrial Hygienists are required for participation in a comprehensive industrial health and safety programme including the recognition, evaluation and control of health hazards in the work place. Industrial Hygienists are responsible for inspecting work places throughout the province and enforcing Industrial Health & Safety Regulations. The work involves extensive use of field instrumentation together with collection of samples of air contaminants for laboratory analysis.

Qualifications include a minimum of a Bachelor of Science in Applied Science or Engineering or other related degree, with at least two years industrial experience; or appropriate technical/engineering background, with five years industrial hygiene experience. The successful applicants must be perceptive, analytical, able to communicate effectively with all levels of industry, management and labour organizations and must be willing to travel extensively throughout the province.

The successful candidate may progress to Industrial Hygienist II with experience and satisfactory performance.

Starting Salary: $1759.00 per month (subject COLA).

Applications, including a resume of qualifications, experience and personal particulars should be mailed to:

Employee Relations Director,

WORKERS' COMPENSATION BOARD OF BRITISH COLUMBIA
5255 Heather Street
Vancouver, B.C.
V5Z 3L8
Telephone: 266-0311
Telex 04-507 245

Join Alberta's petrochemical future

Pipefitter/Steamfitters

Alberta Gas Ethylene requires experienced pipefitter/steamfitters as maintenance technicians for its world-scale ethylene plant at Joffre, Alberta. Candidates must hold Alberta or interprovincial certificates. Experience in other trades would be an asset. Operating and start-up/commissioning experience is desirable.

The position offers challenge and scope for personal growth as well as a good salary and fringe benefits package.

Alberta Gas Ethylene, a subsidiary of The Alberta Gas Trunk Line Company Limited, is a leader in petrochemical growth in Alberta through its construction and operation of a major ethylene manufacturing plant.

Submit details of qualifications and experience to:

W.E. Ouellet
Employee Relations Department
The Alberta Gas Ethylene Company Ltd.
4909 – 48 Street
Red Deer, Alberta T4N 1S8
Telephone: (403) 343-7447 (collect)

THE ALBERTA GAS ETHYLENE COMPANY LTD.

CAREERS — NORTHWEST TERRITORIES

SUPERINTENDENT OF EDUCATION
Yellowknife

This senior officer, reporting to the Assistant Director of Education, administers the programs offered by the Department of Education in the Yellowknife area. This includes academic upgrading, adult education, and the K-12 program offered in the 5 schools operated by the Government and the Separate School system. You will also monitor the operation of a student residence, advise the Separate School Board on matters of policy and budget preparation, and co-ordinate the long range planning of educational facilities for the city of Yellowknife.

A degree in education is necessary, preferably at the masters level. Several years teaching/administrative experience is also required. Salary is negotiable.

Ref. #70-0835

MARKETING MANAGER
Yellowknife

This position heads the marketing section of the Department of Economic Development and Tourism. The section functions as a central marketing agency for products of government funded projects throughout the Northwest Territories. The manager will be responsible for developing marketing plans and policies including market targets, sales forecasts, distribution, packaging and sales promotion. This will involve a wide range of products from parkas through arts and crafts to cannery products. A great deal of market research is involved and there is a support staff of four.

A university degree in Commerce/Business Administration is necessary with major coursework in Marketing. Experience in marketing is necessary, part of which should have been in the crafts area. Starting salary is negotiable to $28,000.00

Ref. #60-0379

As part of a generous benefits package, accommodation at reasonable rates or private housing allowance is available. All salaries are presently under review.

Write To:
Ken Lovely
Department of Personnel
Government of the Northwest Territories
Yellowknife, N.W.T. X1A 2L9
Closing Date December 15, 1978

TD

THE TORONTO DOMINION BANK
The Bank Where People Make The Difference

CONSUMER LOANS OFFICER

Exciting and challenging career opportunities are available in Duncan and other B.C. locations for persons with a minimum of two years experience in Consumer Loans.

The successful candidate will be an individual with proven ability in Consumer Lending and transferable throughout B.C.

Initial assignments will be in the Consumer Loans area, however, those individuals demonstrating potential and mobility will be offered an intensive retraining programme leading to branch management careers.

TD offers competitive starting salaries in addition to a compehensive and attractive benefits package.

Please send full details of your background and qualifications to:

Mrs. S. E. Babcock,
Personnel Development Counsellor,
The Toronto-Dominion Bank,
Personnel Department,
P.O. Box 10001,
Vancouver, B.C. V7Y 1A2.

Join Alberta's petrochemical future

Electricians

Alberta Gas Ethylene requires experienced electricians as maintenance tradesmen for its world-scale ethylene plant at Joffre, Alberta. Candidates must hold Alberta or interprovincial certificates. Experience in other trades would be an asset. Operating and start-up/commissioning experience is desirable.

The position offers challenge and scope for personal growth as well as a good salary and fringe benefits package.

Alberta Gas Ethylene, a subsidiary of The Alberta Gas Trunk Line Company Limited, is a leader in petrochemical growth in Alberta through its construction and operation of a major ethylene manufacturing plant.

Submit details of qualifications and experience to:

W.E. Ouellet
Employee Relations Department
The Alberta Gas Ethylene Company Ltd.
4909 – 48 Street
Red Deer, Alberta T4N 1S8
Telephone: (403) 343-7447 (collect)

THE ALBERTA GAS ETHYLENE COMPANY LTD.

'Go to Hell' - Somoza

MANAGUA (AP) — Nicaraguan President Anastasio Somoza said Friday opposition leaders "can go to hell" if they dislike his conditions for accepting a plebiscite to determine whether he will stay in office.

"I have given the most," Somoza said in an interview. "If they don't like it they can go to hell."

Leaders of the Broad Oppostion Front, a coalition of political groups and unions opposed to Somoza, have demanded he leave Nicaragua during the proposed plebiscite and resign immediately if the referendum goes against him.

Somoza, who had said he planned to stay in office until his term expires in 1981, announced Thursday night he has accepted the plebiscite, proposed by an international team of mediators.

However, Somoza said that if he loses he will not resign immediately. He said he wants another election to choose a constituent assembly which would appoint a provisional president to whom he would hand over power.

"I was motivated by peace and love for the Nicaraguan people," Somoza said of his decision to accept the plebiscite proposal. "I don't want further bloodshed so I changed my mind to put my presidency on the line and let the people decide if I should stay in power."

MiG-23s Not Nuclear

WASHINGTON (WP) — The MiG-23 warplanes recently supplied to Cuba by the Soviet Union show no signs of having a nuclear waepons delivery capability and do not appear to be a threat to U.S. security, a senior defence department official said Friday.

The official, who spoke to reporters on condition he not be identified, said the limited number of planes supplied is a factor in his judgment of their military importance. U.S. intelligence has reported that less than one squadron of 16 MiG-23s has been acquired by the Cubans, according to officials.

The unstated implication of the defence official's remarks, as well as the comments by President Jimmy Carter to his news conference Thursday, is that the MiG-23s are not a military problem so long as their number and capabilities are restricted.

Administration sources said the United States is carrying on still-incomplete discussions with the Soviet Union in an attempt to define more clearly what level of weaponry in Cuba is acceptable here.

The Soviet Union long ago supplied Cuba with MiG-21 warplanes, which are primarily air defence aircraft.

Testicle Transplanted

BARCELONA, Spain (Reuter) — Spanish doctors said Friday they have transplanted a human testicle successfully. Gil Vernet, professor of urology at the University of Barcelona, carried out the five-hour operation with 25 assistants. He said the testicle came from a corpse and had been preserved for 14 hours before being transplanted to a young man who was not identified.

SENIOR APPRAISER

The British Columbia Assessment Authority has a challenging appraisal position for a career oriented person at its Port Alberni Assessment Area Office. The incumbent will display a high degree of initiative and independence of action and will possess the ability to supervise, instruct and co-ordinate the appraisal activities of staff engaged in mass real property valuation of land and improvements, plus the valuation of complex commercial and industrial properties and for the preparation for and defence of assessments appealed to the Courts of Revision and Assessment Appeal Board. Field work and travel required. Qualifications: Completion of the twelfth school grade including successful completion of the U.B.C. Diploma Course in Appraisal or Real Estate Tax Assessment option(s) or successful completion of the A.I.C. requirements leading to eligibility for accreditation as a Registered Appraiser (A.A.C.I.) or other accredited courses considered of equal academic standing. A minimum of five years experience in appraising real property or equivalent. This position will be attractive to those earning in excess of $18,000 per annum. Competition No. 78-121. Closing Date: December 12, 1978. Application forms may be obtained from the various assessment offices located throughout the province. Please forward completed application forms to:

Director of Personnel
B.C. Assessment Authority
1537 Hillside Avenue
Victoria, B.C.
V8T 4Y2

THE GOOD LIFE

Prince George is more than a nice place for a holiday. It is an exciting and attractive place to live.

Think about easy access to everything — schools, hospital, shopping, outdoor recreation, the peace and quiet . . . we have a beautiful city of 65,000 people.

PERSONNEL

Our Personnel Department at Prince George Pulp and Paper Limited requires an Employment Co-ordinator who will be responsible for providing our Pulp and Paper Division with adequately trained and qualified employment candidates.

The person to fill this job must have a minimum of five years experience working in a personnel department and a college or business school diploma relating to this field.

FOREST PRODUCTS INDUSTRY

Contact me if you want to live in the Central Interior and would like the challenge of this position in an exciting fully integrated forest products company.

David J. Yarmish
Prince George Pulp and Paper Limited
P.O. Box 6000
Prince George, B.C.
V2N 2K3

ADMINISTRATOR

Required for a large, modern multi-level Community Care Facility in Victoria. The successful candidate will have demonstrated an outstanding record of achievement in management.

Please send application with full resume, in confidence, to:
Beacon Hill Management Ltd.,
Room M22 - 635 Humboldt Street,
Victoria, B.C. V8W 1A7

FIELD SERVICE REPRESENTATIVE

Required to install and maintain our varied product lines of Computer and Data Entry Systems in the Victoria area.

Applicants require Technical School or equivalent training in electronics. Previous Data Processing experience an asset, but not essential.

Please send complete resume in confidence to:

MOHAWK DATA SCIENCES CANADA LTD.
1682 West 7th Ave.,
Vancouver, B.C. V6J 1S5

HOTEL-MOTEL RESTAURANT-BAR MANAGEMENT

Let us train you for an exciting and rewarding career in the fast-growing hospitality industry as

● General Manager ● Asst. Manager ● Front Office Manager ● Director of Sales ● Personnel Director ● Recreation Director ● Advertising and PR Director ● Purchasing Agent ● Food and Beverage Manager ● Reservations Manager ● Banquet Manager

Start training NOW without giving up your present occupation by enrolling in our HOME-STUDY Master Program. Clip and mail this ad for full information or phone (416) 481-2214 (24 hours)

Dept. HM 29
Canadian School of Travel
2221 Yong Street
Toronto, Ont. M4S 2B1

Name .....
Address .....
City .....
Prov ..... P.C. .....
Phone .....

TIMEKEEPER COAST LOGGING

WELDWOOD OF CANADA LIMITED, a major integrated forest products company, has an immediate opening in the Coast Logging Division, Thompson Sound Operation. The camp is located approximately 160 air miles from Vancouver and provides bunkhouse accommodation only.

Applicants should have sound payroll experience, using a one-write system, plus a current Industrial First Aid "B" ticket. Related forestry experience would be preferred.

Competitive salary plus bonus, and excellent fringe benefits will be offered to the successful candidate.

Please make application, stating education, experience and pesent earnings, to:

Robert A. McMillin
Personnel Manager
WELDWOOD OF CANADA LTD.
1055 West Hastings St.,
Vancouver, B.C.
V6B 3V8
668-3898

Weldwood

The Province of British Columbia

DEPUTY COMMISSIONER OF CORRECTIONS
VICTORIA

The successful applicant for this management position in the **Ministry of the Attorney-General** will be responsible for the policy planning and resource management units of the Corrections Branch, as well as the operational programs (staff training, provincial classification) at headquarters. Will be required to make ongoing assessments of the programs and policies, and act for the Chief Executive Officer as necessary.

Qualifications — Senior managerial experience with proven capabilities in developing policies, programs and resource management of a large, diverse organization; knowledge of correctional programs, and an awareness and appreciation of the inherent challenges in the corrections field, is desirable.

Salary—Commensurate with qualifications and experience.

Information ONLY from Director of Personnel Services, 947 Fort Street, Victoria V8V 3K3 (Phone 387-3741).

Quote Competition 78:3060-01

Closing Location — Victoria

Closing Date — IMMEDIATELY

Positions are open to both men and women. Canadian citizens are given preference. Obtain and return applications at address below, unless otherwise indicated.

Province of British Columbia
Public Service Commission
544 Michigan Street, Victoria, B.C. V8V 1S3

HEAD NURSE SURGICAL NURSING
Vancouver General Hospital

Applications are invited for the above position. The successful candidate will be responsible for providing innovative and creative leadership in the development of clinical practice within the unit by teaching, consulting and demonstrating specialized nursing skills. She/he is responsible for the quality of nursing care and the nursing administration of the unit.

The incumbent must be eligible for registration in B.C. and have experience in the specific clinical field, hold a BSN or equivalent post basic education. This person must demonstrate skill in leadership and interpersonal relations.

Salary and benefits in accordance with the R.N.A.B.C. Contract.

Mrs. J. MacPhail,
Employee Relations,
VANCOUVER GENERAL HOSPITAL,
855 West 12th Avenue,
Vancouver, B.C., V5Z 1M9

Calgary Zoo

The Calgary Zoological Society Education Co-Ordinator

Duties:

Develop and operate education progams in a major zoo to enable visitors and students to gain a better understanding of exhibited wildlife, plants and artifacts.

Establish and co-ordinate a docent program and assist in the production of zoo publications and graphics.

Qualifications:

Degree in education supplemented with courses in the field of natural sciences, plus 2-3 years work experience in a related field.

Must be able to communicate effectively both orally and in writing at all levels. Proven ability to supervise. Preference will be given to applicants with experience in the interpretive field.

Salary will be set in accordance with qualifications and experience.

Please submit full resume with salary expected.

Apply in confidence to Peter Karsten, Director, on or before December 11, 1978, Calgary Zoo, Botanical Garden and Natural History Park
St. George's Island
Calgary, Alberta
T2B 3H4

ACCIDENT PREVENTION OFFICER
PRINCE GEORGE & PRINCE RUPERT

Accident Prevention Officers are required to fill vacancies at our Prince George and Prince Rupert area offices involving construction, sawmill, pulpmill, logging and other related industries.

Duties include inspection of work locations, enforcement of the Industrial Health & Safety Regulations and promotion of Industrial Health and Safety programmes. These positions will be filled by mature people who can communicate effectively at all levels with labour and management. Tact and resourcefulness are essential.

Qualifications include grade 12 plus minimum ten years related experience, or two years university (engineering) plus a minimum of six years related experience, or BASc plus minimum five years related experience, or an equivalent combination of education, ability and experience. A good working knowledge of all or most of logging, sawmills, pulpmills and related wood product industries is required. Inspection of general, construction and oilfield industries will also be included.

Considerable travel in assigned geographical areas will be required.

Starting salary: $2070.00 per month (subject COLA)

Applications including resume of qualifications, details of experience and personal particulars should be directed to:

Employee Relations Director,

WORKERS' COMPENSATION BOARD OF BRITISH COLUMBIA
5255 Heather Street
Vancouver, B.C.
V5Z 3L8
Telephone 266-0211
Telex 04-507765

TRAINING CO-ORDINATOR

WELDWOOD OF CANADA LIMITED, in continuing its commitment to the development of its Human Resources, is searching for a suitable candidate to undertake a challenging role in the field of Manpower Planning and Development.

Reporting to the Manager, Industrial Relations, the successful candidate will provide staff assistance in the training area for all divisions and departments of the Company operations. This will include responsibility for design and implementation of all aspects of the training program, drawing upon both inside and outside resources as required. The scope is intended to cover functions ranging from introductory production through technical, maintenance, sales and higher level managerial positions.

This opportunity will appeal to an experienced trainer with broad exposure to programs for both salaried and hourly personnel. This should include the areas of supervisory training, effective sales techniques and managerial training as well as the planning and co-ordinating of Canada Manpower training, safety, and apprenticeship programs.

The prospective incumbent will be offered a comprehensive and competitive package of salary, expenses and full benefits.

Qualified applicants, desirous of making a significant impact upon our investment in the future, are invited to submit resumes in complete confidence, stating education, experience and present remuneration, to:

Robert A. McMillin,
Personnel Manager,
Weldwood of Canada Limited,
P.O. Box 2179,
Vancouver, B.C.
V6B 3V8

Weldwood

CAREERS

Join Alberta's petrochemical future

Welders

Alberta Gas Ethylene requires experienced welders for its world-scale ethylene plant at Joffre, Alberta. Candidates must hold B pressure welding certificates. Experience in other trades would be an asset. Operating and start-up/commissioning experience is desirable.

The position offers challenge and scope for personal growth as well as a good salary and fringe benefits package.

Alberta Gas Ethylene, a subsidiary of The Alberta Gas Trunk Line Company Limited, is the leader in petrochemical growth in Alberta through its construction and operation of a major ethylene manufacturing plant.

Submit details of qualifications and experience to:

W.E. Ouellet
Employee Relations Department
The Alberta Gas Ethylene Company Ltd.
4909 – 48 Street
Red Deer, Alberta T4N 1S8
Telephone: (403) 343-7447 (collect)

THE ALBERTA GAS ETHYLENE COMPANY LTD.

Saskatchewan Careers

Information Officer

The Saskatchewan Social Services, Regina, requires an Information Officer. The successful person must have a thorough working knowledge of the media with an emphasis on writing. The incumbent will be responsible for the preparation of a variety of written material including news releases, feature articles, reports and pamphlets.

Candidates will have a university degree in journalism and several years' experience in the print or electronic media or an equivalent combination of training and experience.

Salary: $17,100 - $21,168 (Information Officer 3)
Competition: 108013-8-222 Closing: December 16, 1978

Forward application forms and/or resumes to the Saskatchewan Public Service Commission. Please quote position, department, and competition number on all applications and/or inquiries.

12-2

Saskatchewan Public Service Commission
1820 Albert Street
Regina, Canada
S4P 3V7
(306) 525-8355

Saskatchewan Careers

Senior Nursing Co-ordinator

Saskatchewan Social Services, Home Care Branch, Regina, requires a Senior Nursing Co-ordinator to establish and integrate standards of care and eligibility for services pertaining to nursing, home-making, meals and minor home repairs which will be delivered by district home care boards. The duties will include assessment of care needs and development and delivery of training courses for home care staff.

Applicants should have a Bachelor of Science in Nursing, and preferably a Master's degree with advanced training in public health, community or rehabilitative medicine; be eligible for Registration with the Saskatchewan Nurses Association and possess several years' experience with a home care delivery or related program.

Salary: $20,616-$25,284
(Public Health Nurse 4)
$21,480-$26,364
(with M.Sc.N.)
Competition: 604144-8-782
Closing: As soon as possible

Forward application forms and/or resumes to the Saskatchewan Public Service Commission. Please quote position, department, and competition number on all applications and/or inquiries.

Saskatchewan Public Service Commission
1820 Albert Street
Regina, Canada
S4P 3V7
(306) 525-8355

LONG ARM of the law pinned Mrs. Helen Needham of the Salvation Army's Matson Lodge on Friday but it was to attach a corsage on her 100th birthday and not to deliver a summons. Esquimalt municipal employees selected Constable John Bond, youngest member of the force, to do the honors. Helping out is Brigadier Freda Hosty, co-administrator of the lodge. Mrs. Needham, born in Yorkshire, England, came to Canada in 1910 and Victoria in 1920. She is a former Hudson's Bay buyer. (Bill Halkett photo)

Gas Pumps Runneth Over In Canada, Says Shell

TORONTO (CP) — While Shell Oil Co. in the United States is limiting supplies to its service stations, the company's Canadian division says it has large surpluses of gasoline.

"There is an over-abundance of all types of refined petroleum products (in Canada)," says Diana Pooke of Shell Canada Ltd.

Shell in the U. S. told its 18,400 service station operators Friday that they will be limited to 75 per cent of their usual quota.

The firm, which has eight per cent of the U. S. market, said the reduction was caused by high demand and pricing problems with the American government.

Spokesman George Kowal of Shell Canada said the demand for gasoline in Canada has been decreasing because of the recent popularity of smaller cars.

"Generally in Eastern Canada, the impact of refinery over-production has been that gasoline prices have been less than the Anti-Inflation Board would have permitted."

A spokesman for a firm of investment analysts says that by 1985, Canadian refineries probably will be producing at 82 per cent of their capacity, thereby reducing the likelihood of a gasoline shortage in Canada.

"The only worry might be security of supply—if the Arab countries begin cutting shipments to the east coast refineries, for example," said Robert Robinson, vice-president of the investment analysis firm of Gardiner, Watson Ltd., Toronto.

The refineries currently operate at about 75 per cent of their capacity.

Shell officials in the U. S. said high demand for gasoline there was caused by unseasonably warm fall weather, during which more pleasure driving was done than usual.

This and government regulations which Shell says force it to charge lower prices than many competitors caused the limiting of gasoline supplies.

Why Does It Rain Less?

Why has Victoria less rain in winter than Vancouver and the west coast of Vancouver Island?

This question, and many others about Victoria's weather, will be answered by Victoria's chief weatherman Norman Dressler in a talk at the Provincial Museum's Newcombe auditorium Thursday, Dec.7, at 8 p.m.

His talk will be the first of a series of four the Newcombe has organized for each Thursday in December. Speakers will deal with different aspects of winter and how it affects the lifestyle of Victorians, animals, birds, and the cultural environment.

Other speakers and their subjects are: Dec. 14, Richard Ring of the University of Victoria, Insects at the Extreme of Survival; Dec. 21, Rick Davis of the Fish & Wildlife Department, How Deer is Winter; Dec. 28, Harold Hosford, ornithologist, Flying South.

COLONY MOTOR INN
HAS A NEW LOUNGE
FEATURING
THE MORRY STEARNS TRIO
12-2

15% OFF INSIDE STORM WINDOWS
THE SECONDARY WINDOW SYSTEM
Provides an insulating air gap of at least 1" between your existing windows and the inside glass. Drafts and discomfort are eliminated.
KEEPS HEAT IN, COLD OUT, VENTS ROLL ON WHEELS
OFFER GOOD 'TIL DEC. 2, 1978
CALL NOW! 384-4148
516 WILLIAM ST.
12-3
GRANITE
INDUSTRIES LTD. serving all of Vancouver Island

PERSONAL CHRISTMAS GREETING CARDS
For friends and relatives
PUBLISHED IN THE
VICTORIA TIMES and THE DAILY COLONIST

Merry Christmas
Best wishes to our many good friends at this holiday time.
(YOUR NAME)

Merry Christmas
Wishing you and yours a Christmas filled with good cheer and happy get-togethers.
(YOUR NAME)

Greetings
Tis the season to be jolly . . . and it is in this happy spirit that we wish our friends a Merry Christmas.
(YOUR NAME)

Merry Christmas
To all our friends we wish a holiday filled with its own special enchantment. May Christmas joy fill your home.
(YOUR NAME)

PEACE
"Unto you is born this day in the city of David a Saviour, which is Christ the Lord"
(YOUR NAME)

ACTUAL SIZES AVAILABLE

Your Greeting Card, selected from a large variety of designs, may be as inexpensive as $8.00. (2½x1" as illustrated)
Your Christmas Card Will Appear in the Victoria Times Saturday, December 23rd, and The Daily Colonist Sunday, December 24th.
Phone 386-2121
To Reserve Your Card

MAIL THIS COUPON
SIZE
2¼"x1" — 8.00
2¼"x2" — 15.00
2¼"x3" — 22.00
2¼"x4" — 29.00
4¼"x4" — 55.00
Amount Enclosed $ .....
MAIL THIS COUPON TO
CHRISTMAS CARD
P.O. BOX 300,
Victoria, B.C.
Name .....
Address .....
Phone .....
MESSAGE .....

The Medical Staff of Royal Jubilee Hospital

has resolved that the public should be made aware of a deteriorating level in patient care which has resulted from Government measures of cost control.

We would, therefore, appeal to the Minister of Health to make monies available immediately without prejudice for future planning and, in consultation with Hospital authorities, to hire sufficient staff at the Hospital to restore the excellent and uniform standards of care that the citizens of Victoria have enjoyed in the past.

—Submitted by The Medical Staff of Royal Jubilee Hospital

SOME PHONES GO ELECTRONIC

Telephone numbers beginning 382, 385 and 386 will be converted to electronic switching next Friday night as part of a $13.6 million program to provide faster service.

After the conversion, customers will notice two things, said B.C. Tel Victoria customer service manager Bert Parker.

There will be no clicking sound when a number is dialled and the phone should ring the instant the last digit is completed.

The system will be explained in a brochure mailed at the next billing date.

About 22,000 B.C. Tel customers will be converted to the electronic switching system in this second phase of a three-part program to convert all 38 numbers by June.

The new equipment is housed on the fourth floor of the B.C. Tel building, 826 Yates.

Already 23 exchanges in B.C. have been converted, five more will be converted by year's end and a further 11 are scheduled for next year. By 1981 half the phones in B.C. will be on the new system and by 1985, this total will be increased to 75 per cent.

Tel employees getting set for switch

City Man Wins CREA Post

Victoria realtor Eric Charman has been elected a vice-president of the Canadian Real Estate Association.

The election, at the CREA convention in Honolulu, gives Victoria its third major voice in the organization in recent years.

Norman Ross of Victoria has just stepped down as president and Phillip Holmes of Victoria is another recent CREA president.

Charman was president of the B.C. Real Estate Association and has been active in committee work at the national level.

Sylvio Huneault of Quebec was elected the other vice-president.

Lloyd Metcalfe of Oshawa, Ont., was elected to succeed Ross as president. Ross remains on the national executive as immediate past president.

Meier Appeals

VANCOUVER (CP) — John Meier, a former aide to the late billionaire recluse Howard Hughes, asked a county court judge Friday to halt his extradition to the United States.

Meier said the U.S. cannot seek his extradition because Canada's extradition treaty with it does not cover the offences with which he is charged.

Meier is wanted in Utah on charges of obstruction of justice through the use of forged documents.

The extradition case was adjourned until Monday, but Meier is being held in custody until the hearing has been completed.

10½%

PER ANNUM

Two Year Term Deposit

Minimum Deposit $25,000

VICTORIA PUBLIC SAVINGS Credit Union

710 BROUGHTON 385-1437 | 1601 BLANSHARD 388-5554 | 547 MICHIGAN 382-5105

Rates subject to confirmation

12-3

open Monday till 9 p.m.

and every Monday through Saturday till Friday, Dec. 22

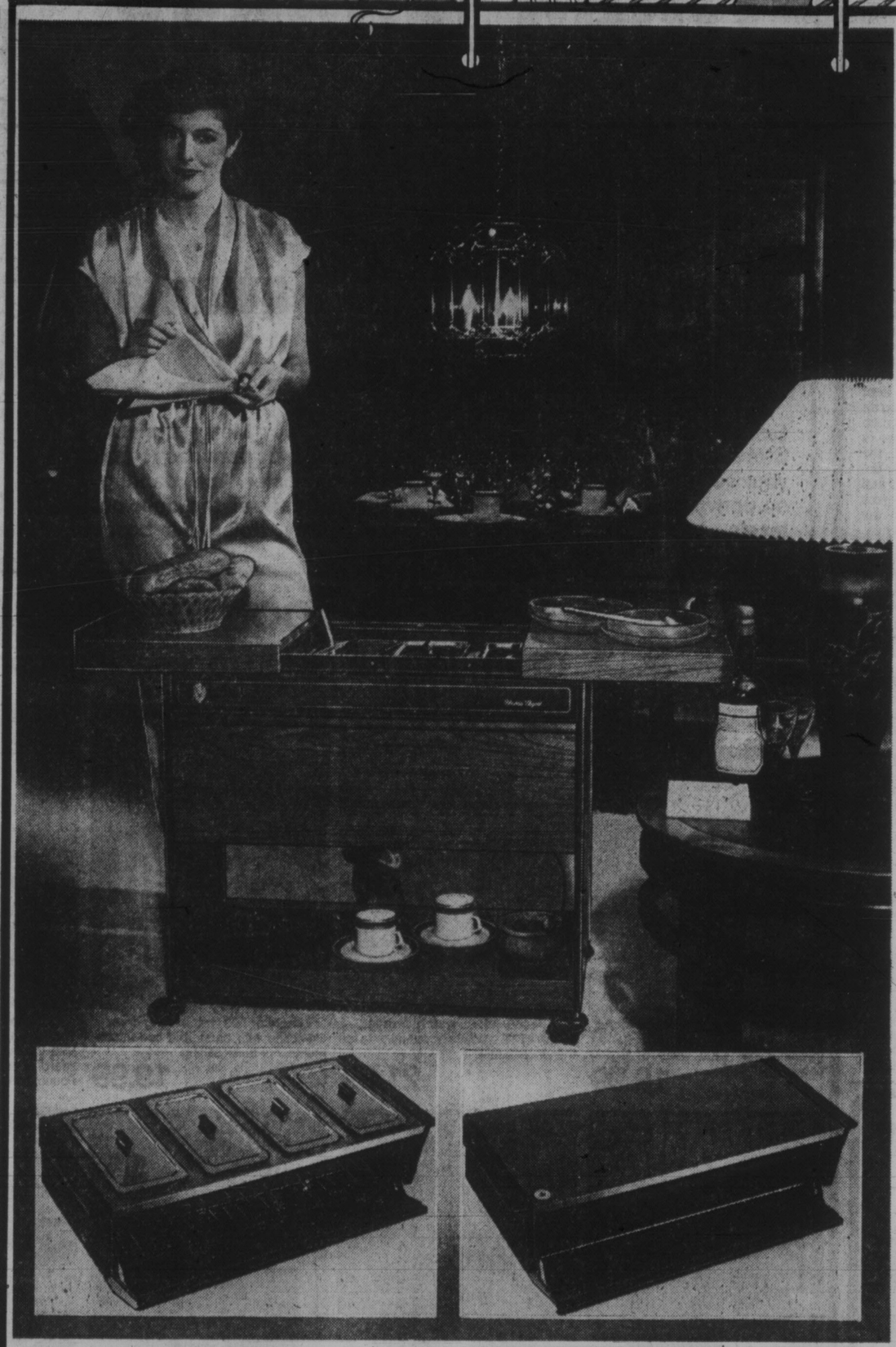

Holiday entertaining with Hostess

Hostess Royal Serving Cart

Made by Cornwall to help you with your holiday gatherings. An electric serving cart with sliding top trays for carving or serving, and four 32 oz. heated containers and a heated cupboard to keep food hot while you enjoy your party. Simulated walnut finish.

259.98

Hostess Sideboard

Made by Cornwall, an electric sideboard with four 32 ounce glass dishes with stainless steel lids recessed in a stainless steel and woodgrain cabinet. The heated bottom shelf warms plates or keeps food warm. The overall size is 28¾" by 11¾".

129.98

Hostess Cabinet Cupboard

Here's the perfect way to keep food and plates hot while you entertain your guests. It's a cupboard with a stainless steel top that keeps dishes hot, and a heated cupboard to keep more goodies warm. The overall size is 28¾" by 11¾".

114.98

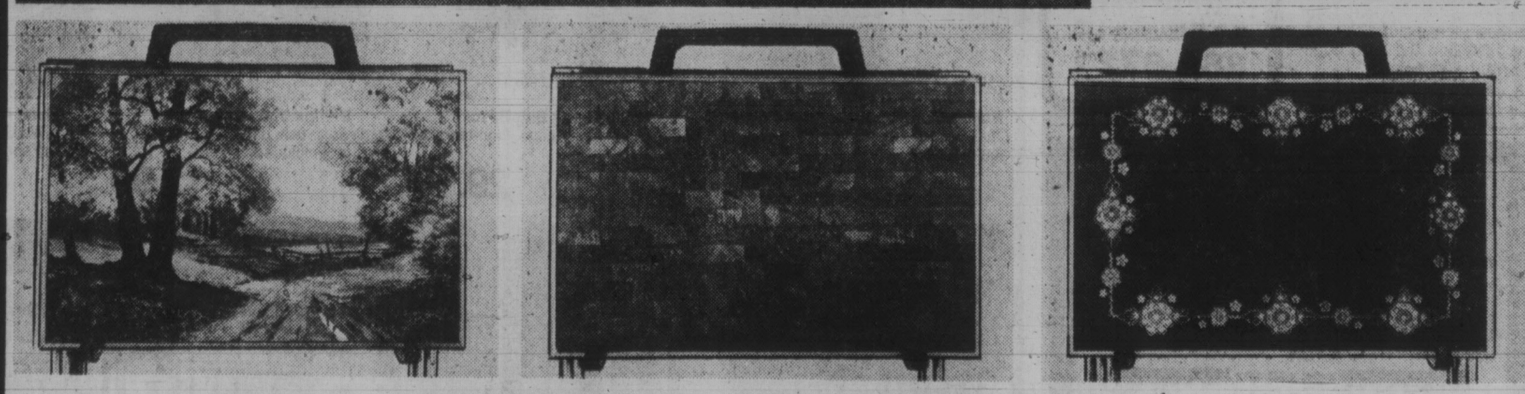

T.V. tables make serving easier

Scenic T.V. tables
Four 23" x 15" trays, each with a painting by Robert Woods. Storage rack included.

44.99

Vinyl topped T.V. tables
Four 23" x 15" T.V. tables with a vinyl butcher-block look top. Storage rack with casters included.

38.99

"Rosette" T.V. tables
Four 23" x 15" T.V. tables, topped with leatherette look vinyl and a golden border design. Storage rack included.

32.99

Housewares, Third Floor

Bay People Show It for great Christmas gifts.

Hudson's Bay Company

Teachers Threatened

Continued from page 1

But nothing effective can be done until the minister establishes minimum safety standards.

On the question of curriculum changes, Strong said the present courses are based on a philosophy prevalent in the 1960s but no longer appropriate.

"The present curriculum was introduced early in the post-Sputnik era, and seemed to be based on the notion that we should train all our students to become professional scientists."

Strong said time, teaching philosophy and the needs and wishes of students have changed, but not the curriculum.

"Many of our students find the prescribed courses boring, or irrelevant to their real interests and concerns," he said.

"We should be teaching them not to be scientists but to understand science and the important place it has in the lives of all of us. The prescribed curriculum and texts have made it difficult to do that."

Pat Brady, president of the B.C. Teachers' Federation, said the science report contains many of the recommendations his association has been making to the ministry for years.

"It confirms the science teachers' complaints about the curriculum they have been required to follow, their concerns about safety conditions in their overcrowded laboratories, and the lack of leadership at the provincial and school district levels in improving the situation."

The report, based on tests conducted throughout the province by the education ministry, showed that high schools are not teaching science effectively, and that while science achievement of elementary school pupils is excellent, students leaving Grade 12 have problems understanding scientific concepts and have a general lack of practical scientific application.

Peking Rallies Manipulated?

Continued from page 1

For them, politics enter just about every aspect of their lives — sometimes even whom they can make love to. It is their religion and their entertainment, their passion and their livelihood. For the bravest, just as for the most duplicitous, politics are literally a matter of life and death.

For a political leader to tap successfully into this extraordinary reality, it is necessary to ride the aspirations of the masses. Mao Tse-tung, for most of his life, breathed an understanding of this. Because of it, he could issue the order "bombard the headquarters" — a headquarters he himself helped to create — and recoup the power he lost during his inept leadership of the great leap forward.

That's the same sort of Chinese political deftness that Teng is displaying by initiating a re-evaluation of Mao and then championing his cause. The difference today is that Teng is building China on top of the cultural revolution and he is the beneficiary of a nation's disgust with radical politics — at least for a while.

But he too has to be careful. Mao discovered to his chagrin that he couldn't contain the cultural revolution within the precincts of universities and middle-schools. In the end, he needed the army to get him out of the quagmire he created. Dwindling then into what the Chinese charitably now call "his metaphysical period," he allowed a group of self-serving people to run the country.

The result of this was the present generation of young people who know that their sheer numbers frighten any leadership. They are imbued with Marxism and Maoism as well as a collective sense of their own worth as far as the future of the country is concerned. If they are indeed pawns in a political struggle today, they are nevertheless demanding things that they have worked out for themselves. Most of them were involved in the original Tien An Men incident of 1976 and saw firsthand the hard edge of brutal repression.

A Japanese diplomat here who remembers the Tien An Men incident well recalled that at the time the young Chinese people wanted nothing to do with the foreign journalists and diplomats who came snooping. "It's a Chinese affair," they kept saying, "It has nothing to do with you." Still, he picked up enough during two days to realize that many of the political speeches and debates were on democracy and human rights and what forms they should take within the Chinese socialist experience.

This was not widely known at the time but is emerging with a vengeance now. I should have known better myself. Three days after I arrived in China nearly a year ago, I had an extraordinary conversation with a young man who knew that my predecessor, Ross Munro, had left China under a cloud because of a controversial series of articles on human rights. The man told me that this was wrong and that people had the right to say what they think. I never met him again and I was too naive at the time to realize the full significance of what he represented.

Since then, however, his memory has haunted me, especially on those occasions when official China lulls you into thinking nothing is going on under the surface. This week I have met his brothers-in-arms in their thousands. It won't be easy to hide them away. For the Western journalists who have experienced it all, it will be impossible to write about China in the same way ever again.

Thermo Pane

Conversions and Storm Windows installed by Qualified tradesmen.

For free estimate with no obligation Phone:

MAYFAIR GLASS AND ALUMINUM LTD.

384-8721

11-22

10½%

PER ANNUM

Six Month Term Deposit

Minimum Deposit $5000

VICTORIA PUBLIC SAVINGS Credit Union

710 BROUGHTON 385-1437 | 1601 BLANSHARD 388-5554 | 547 MICHIGAN 382-5105

Rates subject to confirmation

12-3

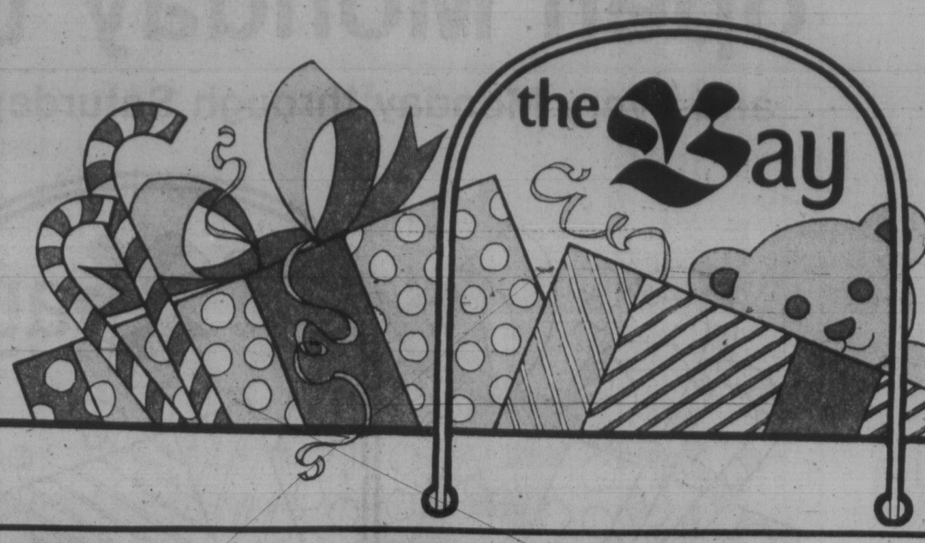

your merry Christmas Store

Open Monday 'til 9 p.m.

and every night Monday through Saturday 'til Friday, Dec. 22

Extra hours for you to shop **downtown** at your Merry Christmas Store, the Bay. Brimming with terrific gift ideas plus services to make your selection, wrapping and mailing so much easier. And, parking is so convenient in the Bay Parkade where you park at the door on 3 levels . . . 2 levels out-of-the-weather. The Bay, doing our best to make your Christmas the merriest ever!

HAVE SUPPER WITH SANTA

Santa invites you with Mom and Dad to join him for supper when you're late night shopping on Monday, Tuesday, Wednesday and Saturday. Select supper from the regular menu or choose Santa's Special . . .

Roast Turkey Dinner

With apple dressing, potato and vegetable, cranberry sauce, mince tart.

Adults, **2.99**
Children's, **1.79**

Served 4:30 to 7:30 p.m.

Family dinner includes balloons and surprises for the children plus an instant family photo taken with Santa, compliments of the Bay.

Nonsuch Buffet, Lower Main

Looking good, feeling good!

Great ideas for giving (or keeping) from the Bay

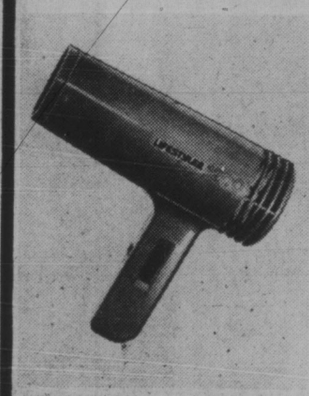

Lifestyler 1200 Compact hair dryer
Model 4834, a powerful, handy machine with 1200 watts of drying power.
19.99

Lifestyler 1200 watt hair dryer
Model 4824, a power house favorite for the whole family.
21.99

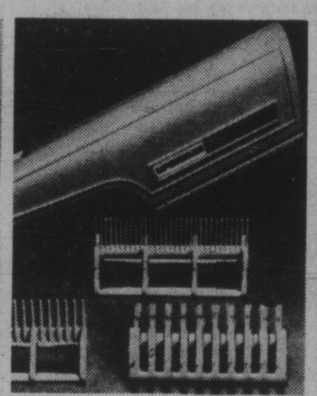

Lifestyler 900 watt styling dryer
Complete with brush and curl attachments. For quick styling.
19.99

Lifestyler curling irons
The Mini-mist for travel or office, the Mist Curling Iron for home. With the seal of approval from Retail Research Foundation.
11.99 ea.

Water Pik Shower Massage
Fixed head model. Gentle spray or pulsating jet action.
19.99

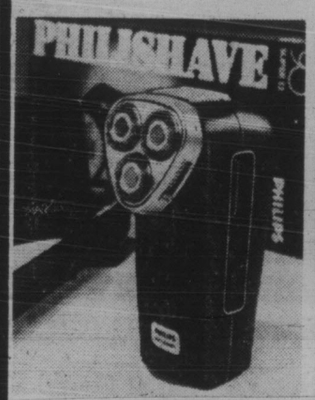

Philips Cord/Cordless model razor
Dual voltage, alerts you to recharge automatically.
69.99

Philips Lady Bug Razor
With deluxe vanity case. Non-tangling cord.
29.99

Philips Debutante Facial
Cordless brush uses 2 penlight batteries (not included).
12.99

Hand Held Shower Massage
From Water Pik. Soothing massage or bracing shower.
32.99

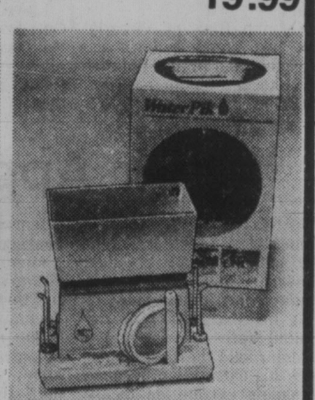

Water Pik
Cleans where a toothbrush cannot reach.
29.99

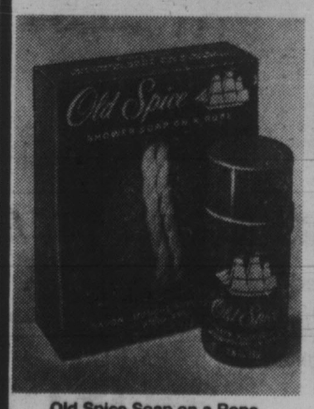

Old Spice Soap on a Rope
Six ounces of his favorite fragrance to use in the shower.
2.69

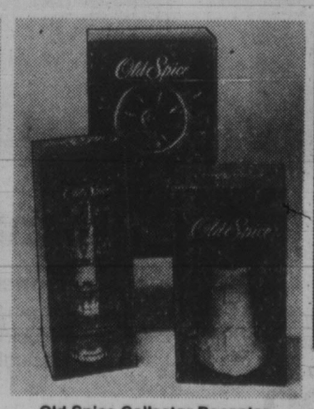

Old Spice Collector Decanter
After shave lotion in lighthouses, ship's wheels, or tankards.
6.29

Sunbeam deluxe mirror
With three way viewing for handy make-up and hair styling.
Sale **36.99**

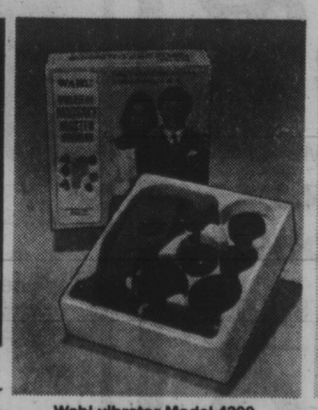

Wahl vibrator Model 4300
With 6 attachments to relax your whole body with massage.
19.99

Wahl heat massager
Penetrating infra-red heat gives comfort. 4 attachments.
23.99

Prices in effect till December 9

Health and Beauty Aids, Lower Main

Watch for Scrooge Days coming soon . . . a penny-pincher's delight!

Hudson's Bay Company

BARRY BOWMAN
WANTS YOU!
JOIN THE VICTORIA AIRFORCE TODAY
CFAX 1070

SECOND FRONT PAGE

METRO TOYOTA
ESSO CAR CLINIC
TESTED USED CARS

Dr. Bruce More is a director who likes a laugh but he has been known to get upset enough to tell his choir members to "go home and learn your words."

max low

Heavy on Browbeating And One Big Laugh a Night

Choral society's final concert of season will span 300 years of music

Max Low photos

WHEN was the last time you heard the Victoria Choral Society choir?

That's what its director, University of Victoria professor Dr. Bruce More, wanted me to ask you.

Because right now More and his 90 singers are working hard to make sure the next time you do hear them they'll be better than ever.

And the next time you can hear them will be on Saturday, Dec. 9, at Metropolitan United Church.

That will be the year's third and final concert for the society which has been active here for 45 years.

Known back then as the Victoria Choral and Orchestral Union, the group gave its first performance — Handel's Messiah — in Christ Church Cathedral in 1934 with Stanley Bulley as music director.

In the 1940s, the orchestral wing of the Victoria Choral and Orchestral Union became the nucleus of the Victoria Symphony Orchestra. The choir changed its name in 1952 to the Victoria Choral Society and its music director at that time was Graham Steed.

More, a well-known baritone soloist with several groups and director of UVic's Chamber Singers, took over the society choir in May, 1976, from Rodney Webster, who had been its director for 15 years.

Changes are good for most things, of course, and More brought new blood and a burst of enthusiasm which soon spread through the choir.

"When I took over, I noticed there was almost no knowledge of 20th century repertoire so I've been hitting them pretty hard with it," More told me when I sat down for a chat with him and the society's vice-president Kaaren Patterson at UVic the other day.

"They had been concentrating on all the old standards but now we've branched into more modern works as well," he said.

☆ ☆ ☆

Consequently, the Dec. 9 concert, featuring American-born soloist Judy Sloane and with Edward Norman accompanying on the organ, will span three centuries of choral music and the society is hopeful of coming close to filling the near-acoustically perfect Metropolitan United Church.

Because it's a church, the society can't charge for admission but there is a collection with the suggested minimum donation set at $2.50 each.

"We're trying to develop a program that will appeal to everybody and one that the audience will feel is well worth the $2.50 minimum," More said.

And, despite the fact that the choir has had as many as 120 singers in previous years, More believes this is the strongest group yet.

"We rehearse every Tuesday night and right now it is sounding very good," he said. "Most people come to rehearsals now but mind you, it hasn't just happened by osmosis. I've been browbeating them like mad and it has paid off. That's all you can ask of a chorus — to turn up regularly and keep on top of your music."

For five years now, Kaaren Patterson has been a member of the choir and she attests to the enthusiasm and the feeling of accomplishment.

"It's great, I really enjoy it," she said. "It's a complete break from a person's mental orientation. We have members who are psychiatrists, architects, engineers, office workers and housewives. And for me it's been even more fun since Dr. More took over. It's more fun to go and sing because I have to work harder."

Suddenly, there was a yell, a loud rapping of the baton on the music stand and a hush that fell over the Monterey School gym only a few moments after I'd looked in on the choir's rehearsal later that night.

PATTERSON
. . . "complete break"

"You people have got to go home and learn your words," bellowed More. "It's a mess! You sang it better the first time you ever did it."

From then on, though, I must admit things were a little tighter, the voices a little crisper. And, finally, after the director had made them sweat a bit, he conceded:

"It's coming along very nicely."

And Kaaren Patterson grinned when I asked her if their director is a hard taskmaster.

"He's an exacting one," she said, choosing her words carefully.

"But he has a good sense of humor and always gives us a laugh, too."

"One laugh a night," interjected the director. And Kaaren went on:

"You must have a certain amount of authority, though, a certain amount of tightness." And the musical doctor grinned.

"But I never come to rehearsals tight!"

Interventions Start to Roll Over Bus Sale

One intervention has been launched and two others are being considered in an effort to block the sale of Victoria's Gray Line bus company to a Seattle firm.

Victoria MLA Charles Barber has filed a formal brief to the Foreign Investment Review Agency in Ottawa and Ald. Robin Blencoe said he will ask Victoria council to do the same.

In addition, Ald. Bob Wright, a partner of S & S Enterprises Ltd. which bid against Grayline of Seattle Inc for the local company, said today the firm is also considering a formal protest.

All said it is against Victoria's interests to have tourist operations in the hands of a foreign company.

Wright described it as "putting the fox among the hens."

Competition is keen between Victoria and Seattle for tourist dollars, he said, and it makes no sense to have Seattle calling the shots.

The Victoria bus operation should be sold to British Columbians only.

(The FIRA can rule only on whether the sale should be approved or disapproved. The question of whether subsequent bidding should be restricted would be up to the provincial government which owns the assets.)

The FIRA is not expected to reach a decision before January. The sale to Grayline of Seattle Inc. would take effect in February if FIRA approves the deal.

Meanwhile Barber and Ald. Blencoe, in separate statements, said the proposed sale to the Seattle company would produce no benefit for Canadians but rather would result in lost profits and payroll.

Barber said the control of revenues and tourist planning would fall into non-Canadian hands.

Barber asked that the sale be disallowed and that a second round of bidding be ordered.

In November the provincial government announced it had sold the Gray Line operation to Grayline of Seattle Inc.

Blencoe said that after he studied the Price Waterhouse & Co. report on the sale of the Pacific Coach assets, he became convinced Victoria should object to the move.

At a council meeting Nov. 23 Blencoe voiced his concerns about the sale, but agreed that the details of the deal should be examined before taking any firm stand.

"I have now studied the (Price Waterhouse) report thoroughly and feel even more convinced that it is incumbent upon council to take what action it can to have this decision reviewed," he said.

Blencoe also called on Municipal Affairs Minister Hugh Curtis to clear up some of the questions that have been raised by the sale.

When Curtis announced the deal he said Grayline was sold the franchise simply because it had turned in the highest bid.

The Seattle company bid $325,000 as compared to $361,550 by S. & S. Enterprises Ltd. But Grayline was bidding for a much smaller package than S & S, which wanted two business trade names and 21 surplus coaches (worth over $92,000) included in the deal.

Curtis said the sale went to the highest bidder, following long-standing government policy.

Blencoe agreed the Seattle firm made the highest bid but added that other assets of Pacific Coach Lines were sold without regard to whether the bid was the highest.

The report by chartered accountants Price Waterhouse shows that $25,000 of the Seattle company's bid was for an Interstate Commerce Commission Certificate of Public Convenience and Necessity (ICC).

The ICC was awarded not to Grayline, however, but to a lower bidder, International Stage Lines Inc. The ICC went for $7,500 and two trade names were also included in that sale for another $1,000.

Blencoe said: "The point is that because of the complexities of the bids submitted, the difference in the dollar value of the two bids submitted is not so clear-cut as the government would have the public believe."

He said the matter should be cleared up by Curtis.

Blencoe said he also wants to know why the ICC certificate was awarded to one company and the franchise to another.

Price Waterhouse and Grayline of Seattle both advised the government against splitting up the two assets.

Curtis was unavailable for comment.

Shots Fired In Chase

Shots were fired in Saanich early today as a Victoria police officer tried to stop a driver who fled on foot following a high-speed chase in Victoria and Saanich.

A city police spokesman said the officer fired two warning shots but the suspect got away.

The chase began at about 12:40 a.m. when the officer saw a car speed out of the parking lot of the Colony Inn and drive down Douglas.

The fleeing car reached speeds up to 120 km/h, shot through one red light, narrowly missed colliding with three vehicles and finally went out of control on the Trans-Canada Highway at Tillicum where it crossed a traffic island and came to rest against a curb.

The driver jumped out and ran down railway tracks paralleling the highway.

Escaper Sleeping

A 17-year-old who walked away from the Jordan River minimum security corrections centre overnight was found this morning asleep by a log beside the road a few miles away from the camp.

Gordon Harmond Portice went missing between 12:15 a.m. and 1:20 a.m.

A prison guard spotted him at about 10 a.m. while on patrol of the West Coast Road.

Portice was serving time for possession of stolen property, breaking and entering and theft and was due to be released in 53 days.

ASK THE TIMES

Q. Halifax was founded in 1749 by Governor Sir Edward Cornwallis. Can you tell me if there are any buildings dating from his time? When did it cease to be an imperial naval base? J.H.B.

A. St. Paul's Anglican Church dates back to that time. In 1906 Canada took over the defence of port.

Stores Boost Security Staff

Victoria department stores have beefed up security staffs in an effort to cut shoplifting and employee theft.

Simpson Sears manager Dudley Thompson says his detective staff has been increased by about 25 per cent over the past year.

Bay manager Cam Young said his store has taken similar action.

Woodward's has quadrupled its security staff from one to four in the last year.

Young said the increase in staffing is related to increases in the volume of business and not to the incidence of thefts which is not up significantly from last year.

However, Thompson implied heavy losses have prompted the move.

"It's just one of the hazards of doing business these days," he said.

Heightened security has resulted in a marked increase in number of apprehensions of shoplifters, Thompson said, but would not say how many.

He said a greater effort is being made to make the public and staff aware of the consequences a person will face if caught.

"It's a case of shopper beware," he said. "If someone is coming in to our store to steal, then he better realize he's going to pay the penalty . . . and the penalty is going to be a stiff one."

Bill Halkett Photo

RAISING CANE — Oak Bay police Sgt. Dick Lopeter displays two cane swords brought in for destruction in connection with the federal weapons amnesty program. The canes, owned by an unidentified resident, were part of an arsenal of 1,116 guns, swords and knives handed in to Greater Victoria police during November. The month-long amnesty program was due to end midnight Thursday but because of a surge in the number of people turning in weapons, Solicitor-General Jean Blais agreed Friday to extend it indefinitely.

Water Rebate Ordered

The Greater Victoria Water District has announced it will pay a rebate to all local municipalities and unorganized districts in view of its $5.6 million surplus on water operations.

The rebate will be the equivalent of 5 cents per 1,000 gallons of water, retroactive to Jan. 1.

The rebate is expected to come in the form of lower water wholesale prices until the credit has been used up.

The regular wholesale price now becomes 25 cents per 1,000 gallons wholesale in the Saanich Peninsula and 18 cents in the core municipalities.

Discussions are expected to be held next spring on the possibility of reducing the peninsula rate to 18 cents in May, to establish parity with the core municipalities.

Hospital Union Having Union Problems

By MIKE HUGHES
Times Staff

Unions have trouble with unions at times too.

The 18,000-member Hospital Employees Union is an example as it is now facing a confrontation with its own staff.

The 30 staff representatives and office employees in Vancouver, Prince George, Kamloops and Victoria have been without a contract since Dec. 31, 1977. They had been bargaining off and on for the past 11 months but talks broke off about a week ago.

The Hospital Employees Staff Union is now pondering its next move.

Mediator Ed Sims has been involved in the dispute and is still available to the parties.

Union president Bob McCartney said in an interview from Vancouver that the only outstanding issue is HEU's insistence that the staff union no longer has the right to invoke binding arbitration should the parties reach an impasse during the collective bargaining process.

He said HEU feels the staff members don't provide an essential service and therefore don't need the ability to settle a dispute through binding arbitration.

But, as is usual in labor disputes, management, in this case the bigger union, has a different story.

HEU business manager Jack Gerow said his union's position is not to scrap the smaller union's right to arbitration but to make the process a little less automatic than in the past.

He said HEU's proposal is to have a three-member mediation board to which both parties could refer a dispute and still continue the collective bargaining process.

During this process either party could ask that a recommendation of the board be binding, Gerow said. The board would be composed of the union president, HEU's president and an independent member.

What the staff union wants, he added, is some kind of arbitration tribunal set up to which the staff union could refer unsettled contract items for binding arbitration.

The theory behind this is that the union could make some outrageous demand and hope for at least a saw-off in arbitration, Gerow said.

"We want to settle contracts through the collective bargaining process as much as possible," Gerow said.

"They want to go directly to compulsory arbitration."

He said he feels the staff union is trying to bargain with the HEU through the media.

"I think it is an attempt to negotiate through the media and an attempt to embarrass us in front of our membership," Gerow said.

"It's been their pattern but it is not going to be effective."

Canadians, Surprise, Lead by Seven Shots

PRINCEVILLE, Hawaii (AP) — Two Canadians, who have had only mild success on the Professional Golfers' Association tour, admitted they were surprised Friday with their seven-stroke lead after two rounds of the World Cup golf tournament.

"In a way it's a surprise to us," said Dave Barr of Kelowna, who finished a distant 133rd on the PGA money-winning list this season.

"I think we've surprised a lot of people," said Dan Halldorson of Brandon, who didn't perform well enough to retain his PGA tour playing rights a few seasons ago but regained them a month ago.

"It's a surprise, but we know we can do it," Barr said. "We have to have played some good golf before or we wouldn't be here representing Canada."

Barr fired a second-round 69 and Halldorson matched par 72 over the 6,940-yard wind-swept Makai course. The pair of 26-year-olds had a two-round team total of 278, an impressive 10 shots under par and seven ahead of the United States and Australia.

Barr, at 136 on his own ball, was eight-under-par and held a four-stroke advantage in the individual competition in the goodwill event that brings together two-man teams from 48 countries.

The Americans—PGA champ John Mahaffey and U.S. Open titleholder Andy North—had a share of the lead halfway through Friday's second round, but lost seven shots over the back nine playing in a foursome with the Canadians. They played those nine holes one-over-par and the hot-putting Canadians were six-under.

"They made a ton of putts," said Mahaffey.

The Americans and Australians were tied at 285. The Australians had second alone until Wayne Grady hit one in the water and made triple-bogey eight on the final hole.

The Philippines were next at 288, with West Germany, Japan and Colombia at 289.

Defending champion Spain, playing without the services of Severino Ballesteros, was well back at 291. Mexico, one of the pre-tournament favorites, dropped out of title contention at 294.

Greg Norman of Australia was second in the individual competition at 69-140. Mahaffey and Craig DeFoy of Wales were next at 141. Mahaffey had a second-round 72, DeFoy a 70. The group at 142 included Han Chang Sang of South Korea, Luis Eduardo Arevalo of Colombia and Halldorson. Han and Arevalo each had a second round 70, Halldorson a 72, including a pair of double bogeys.

North, still suffering from a heavy cold, was at 144 after a pair of 72s.

★ ★ ★

Individual top 20 and ties after the second round:

Dave Barr, Kelowna	**67-69—136**	Hseih Yung-Yo, Taiwan	73-71—144
Greg Norman, Australia	71-69—140	G. Langer, W. Germany	73-71—144
John Mahaffey, U.S.	69-72—141	R. Lavrares, Philippines	70-74—144
Craig DeFoy, Wales	71-70—141	Andy North, U.S.	72-72—144
Han C. Sang, S. Korea	72-70—142	E. Nivl, Philippines	69-75—144
Halldorson, Brandon,	**70-71—142**	P. Tossaint, Belgium	74-70—144
L. E. Arevalo, Columbia	72-70—142	M. S. Moussa, Egypt	75-70—145
O. Gartenmaier, Austria	72-71—143	E. P. Acost, Mexico	71-71—145
Gunnar Muller, Sweden	71-72—173	Wayne Grady, Australia	71-74—145
Antonio Garrido, Spain	73-70—143	C. O'Connor Jr., Ireland	72-73—145
Shigeru Uchida, Japan	76-67—143	S. Vollrath, W. Germany	75-70—145

BIG SAVE is made by Vancouver goaltender Glen Hanlon on shot by Dale McCourt (left) of Detroit Red Wings during National Hockey League game Friday in Vancouver as Pit Martin of Canucks struggles to keep Red Wing ace Nick Libett away from puck. Hanlon turned in standout performance, making 24 saves as Canucks scored 2-1 victory to take over lead in Smythe Division. (CP wirephoto)

bill walker

Brian Hughes: Still Earning That Respect

Memory isn't to be trusted at the best of times, but how many soccer fans, I wonder, do remember when Brian Hughes first came to Victoria, who brought him here, why, and what a great move for football it has turned out to be.

It was back in 1969 when a chap named Jim Irvine of Laysmith had a dream that perhaps summer soccer on a semi-professional basis might have a place in the Victoria sports scene. If was Jim's thought that, as two Victorians, Bruce Twamley and Ike MacKay, had made the move and been accepted by old country clubs, perhaps more could be done in this fashion. Promising youngsters, given the right coaching, could become successful in a game that is perhaps the most international of all sports.

So he looked about for a coach with some international ties and the man he settled on was Brian Hughes, who was teaching soccer in Jamaica at the time. It was originally a one-shot deal with Hughes, a former Welsh International, free to make his own decision after the inaugural season . . . and the next . . . and, as he is still here, it's easy to see what decision he arrived at in those succeeding years.

A few of the names of those early Royals spring to mind — Brian Robinson, Bob Bolitho, Jim Menzies, Peter Wilson, Ron Thompson, Howie Anderson, Jim Irvine, Ray Telford, Barry Sadler — that was the lineup for one game, along with Hughes, of course. Many of those names are now legend.

Since then that summer league has died, time has moved along and another has sprung up in its place.

And the coach of the Victoria team: Brian Hughes. with Victoria Vistas league champions to boot.

In addition, Hughes in his spare time scouted for the Portland Timbers of the NASL. And three of the players he recommended, MacKay, Danny Lomas and Brian Gant of Vancouver, all made it as NASL regulars.

Matter or fact Lomas is back with Hughes now. He was a member of the UVic Vikings in the national collegiate final this year and the outstanding player in the tournament which UVic lost to Manitoba 2-0 in the final. Which brings up Hughes' name again. For Brian is now the highly successful UVic coach. Not only that but he was so highly thought of in collegiate circles that he was named "coach-of-the-year".

A high honor for any coach, but wait, Hughes is only just beginning to flirt with glory on a grander scale.

Now he has been handed the ball for an even more demanding job. He has been appointed coach of Canada's inaugural entry for the world collegiate soccer championships to be held in Mexico City next September.

That's a long way up the road since the old semi-pro Royals but Hughes already has taken the first steps in planning a training camp in Victoria for next summer.

And, recalling the days when he first arrived in Victoria, unknown, but with a flair for making friends and teachings his skills to others, he'll do better than all right. After all, he's been mostly a winner; but perhaps more important, it might be recalled that when Irvine first brought Hughes here, one of his post-season endorsements sounded like this:

"Brian gained the respect of his players, both on and off the field. He particularly succeeded in greatly developing the potential of the younger players of the Victoria area . . . he brought those youngsters to the point where they could capably and often brilliantly take their place in the game with the top players of the league."

Hear! Hear! That was back in 1970, and Brian hasn't really changed much since then, has he?

From here it's well done and congratulations. Canada will be well served. Jim Irvine should agree, while thinking back to when it all began.

★ ★ ★

Otherwise, Vancouver Whitecaps of the NASL seemed determined to make a run at the league crown next season and maybe take over as that town's No. 1 pro club as well. Last year was the best in the club's history and now the Whitecaps appear even better, having signed two quality players, Trevor Whymark of Ipswich Town and Roger Kenyon of Everton to fill in some of the gaps.

It's a move of appreciation to the fans too as they suddenly adopted the Whitecaps late last season. It's been a while coming, hasn't it, from those early pro days of coach Bobby Robson (now of Ipswich) and John Pickburn, the ex-Victorian who now is wholesaling travel junkets. John was manager of the Spartans, forerunners to the 'Caps, when it all started.

★ ★ ★

So time marches on, and it seems there's a story about Robson that bears repeating. After Ipswich won the Cup last year, Bobby's star, of course, was high in the heaven. And among the offers he received was one from Zambia to coach that African nation's national soccer side.

Naturally, he investigated, and when he returned home he was asked by his wife, well?

Knowing his wife's aversion to moving out of the country, or even moving at all, he laid it on, and most of it was true.

"Oh, it's just great," he said, "I get so many thousand pounds, much more than I would ever get here . . . the deal is for three years . . . I would get a lifetime pension afterwards . . . it's just a tremendous opportunity."

To which his wife replied "well, you're going without me; I've had enough of this jumping around."

"Oh, I didn't take it," said Bobby. "I never had any intention of going." Then he ducked.

Emphasis On Power

This was the Western Hockey League week in which Victoria Cougars, while idle, put the emphasis on power.

Or two powers, to be precise.

It was power-plays now and power-skating later as coach Jack Shupe groomed the Cougars for tonight's Memorial Arena date with Seattle Breakers.

Shupe stressed the power-play as the Cougars enjoyed their longest layoff (one week) since the start of the campaign. Shupe emphasized attacking patterns but also spent considerable time working the players on breakouts from their own zone.

"We haven't such a long period between games since the first week," he said. "It was a welcome change of pace and we were able to come up with some excellent practice sessions."

Power-skating will be inaugurated Tuesday. A technique from figure skating, power-skating basically is designed to help players achieve better balance while skating and turning.

Cougars have scheduled 13 sessions for the rest of the season. The tutor will be Phil Blake, a former figure skater who played three years of tier two hockey and now is on the staff of the Oak Bay Recreation Centre.

"Phil and I discussed power-skating last year," said Shupe, "but never got around to it. Rather than jam all the lessons together, we've spread them out. That way, they're not going to forget the things they learn."

The Breakers, always troublesome in previous visits here, will dress a former Cougar for tonight's attack. Mickey Willgress, a 19-year-old winger sold to Calgary a few weeks ago, has joined Breakers on a make-good basis.

Willgress, a native of Nanaimo, made his debut in a Seattle uniform Thursday night when the Breakers dpopped a 3-2 decision to Portland Winter Hawks.

The Hawks ran their undefeated string to six games by tripping Seattle 6-3 in Portland Friday to pull eight points ahead of the second-place Cougars.

Another ex-Cougar winger, Sid Giroux made his first notable contribution to the Calgary cause by scoring the winning goal with less than five minutes remaining to give the Wranglers a 5-4 victory over Billings Bighorns. It was the second stright loss for the Central Division leaders.

New Westminster Bruins won their second straight road game by defeating the Blades 5-3 in Saskatoon while in Brandon, the Wheat Kings ran their undefeated string to 26 games with a 7-1 victory over Regina Pats.

WESTERN HOCKEY LEAGUE

	G	W	L	T	F	A	P
Eastern Division							
Brandon	26	23	0	3	211	72	49
Saskatoon	26	8	10	8	153	151	24
Edmonton	28	7	14	7	106	144	21
Regina	28	5	20	3	102	212	13
Central Division							
Billings	25	14	7	4	139	98	32
Lethbridge	27	12	12	3	136	124	27
Calgary	29	8	17	4	127	161	20
Medicine Hat	26	7	16	3	91	164	17
Western Division							
Portland	24	17	4	3	158	91	37
Victoria	29	13	13	3	131	128	29
New West	25	14	11	0	114	105	28
Seattle	27	10	14	3	113	131	23

Tonight's Games

Seattle at Victoria
Lethbridge at Medicine Hat

NEXT GAMES: Tonight — Seattle at Victoria, Lethbridge at Medicine Hat; Sunday — Victoria at Portland, New Westminster at Brandon, Billings at Seattle, Lethbridge at Calgary.

REGINA (1) — Dirk Graham; BRANDON (7) — Brian Propp 3, Laurie Boschman, Don Gillen, Brad McCrimmon, Dave Stewart. Attendance — 1,955.

NEW WESTMINSTER (5) — Neil Meadmore 2, John Paul Kelly, Kent Reardon, Larry Melnyk; SASKATOON (3) — Ken Federko, Brent Ashton, Marc Chartier. Attendance — 2,819.

CALGARY (5) — Sid Giroux, Kelly Kisio, Sheldon Currie, Eugene O'Sullivan, Blake Sullivan; BILLINGS (4) — Gord Stafford, Dean Renneberg, Pat Rabbitt, Mike Kouwenhoven. Attendance — 2,224.

SEATTLE (3) — Joe Ward, Ron Kolman 2; PORTLAND (6) — Perry Turnbull 3, Dave Babych, Ed Cooper, Joel Elliot. Attendance — 4,526.

PENTATHLON EVENT

BUDAPEST (AP) — Hungary will stage the 1979 world modern pentathlon championship in Budapest Aug. 12-16.

Hanlon Wide Awake As Fans Were Dozing

Times News Services

Three games in four nights apparently tired out all the Vancouver Canucks except Glen Hanlon, the rookie who is keeping the National Hockey League team from slipping into a sound sleep.

The 21-year-old netminder stopped 24 shots Friday night when the Canucks stretched their unbeaten string to three games by edging Detroit Red Wings 2-1 before 14,215 dozing Pacific Coliseum fans.

Hanlon had to be especially sharp in the first two periods because Detroit had a wide margin in play, but little luck around the net.

"The team played well, I played well and I'm glad we've finally given the fans something to cheer about," Hanlon said later. "And, I'm especially glad for myself."

The Canucks lost five straight home games last month, but a turn in fortunes has enabled them to move into first place in the Smythe Division, one point ahead of Chicago, although the Black Hawks have played four fewer games than Vancouver.

Ron Sedlbauer and Dennis Ververgaert scored for Vancouver in the first period and Paul Woods, the new Detroit captain, got the Wings' only marker, in the second session.

Hanlon, rookie-of-the-year last season in the Central Hockey League while with Tulsa Oilers, has been the backbone of the sometimes lackadasical Vancouver team. He was in the nets earlier in the week when the Canucks won 6-3 in St. Louis and tied the Hawks 1-1 at Chicago.

"I don't know where Vancouver would be without Hanlon," said Detroit coach Bobby Kromm. "He was the difference tonight."

Hanlon's best saves were against Dale McCourt in the first period on a rebound, Dan Labraaten in the second on a breakway and Errol Thompson on another break late in the middle period.

Elsewhere around the league, it appears that Atlanta Flames may have been extinguished.

The Flames, hottest team in the National Hockey League at the outset of the season with a pair of ties and 10 consecutive victories, now have lost three in a row and seven of their last 10 games.

Their latest setback came Friday at the hands of one of the league's weak sisters when Minnesota North Stars upset them 4-3.

But despite the defeat and the recent slump, the Flames still are tied for first place in the Patrick Division with New York Islanders. Each team has 32 points, two more than New York Rangers, but the Islanders now enjoy four games in hand on the Flames.

Atlanta and the Islanders also are tied with Montreal Canadiens for the league's over-all lead.

In another game, Pittsburgh Penguins whipped Washington Capitals 7-4.

Victory snapped an eight-game losing streak for the North Stars, who carried the league's worst record into the game.

The game was not as close as the score indicated. Goals by Tim Young, Al MacAdam, Bill Hogoboam and Glen Sharpley gave the struggling North Stars, last in the Wales Division, a 4-1 lead before the Flames scored twice in the final 45 seconds.

At Pittsburgh, the Penguins beat the Capitals for the second time in a row. Washington now is winless in its last five games.

(Summaries are on page 20)

DOWNTOWN DOME FOR MINNEAPOLIS

ST. PAUL, Minn. (AP) — Concern about keeping major league football and baseball teams apparently was a key factor in the Metropolitan Sports Facilities Commission's close vote Friday to build a $51.7 million domed stadium in downtown Minneapolis.

The commission voted 4 to 3 in favor of the site and the dome Friday, rejecting an open-air stadium proposal for nearby Bloomington. The 65,000-seat downtown stadium would house professional football, baseball and soccer teams.

Friday's vote ended 1½ years of deliberations and set in motion a hectic schedule aimed at a bond sale next March and a construction start in April.

It's Ali's Time For Ice Cream

NEW YORK (AP) — Muhammad Ali, the only fighter ever to hold the heavyweight title three times, is expected to announce his retirement from boxing on Thursday, says New York Daily News sports columnist Dick Young.

Young quotes Ali as saying from Mississippi that "I want nothing to do with boxing anymore. I am going on to a new life. My lawyers are working on 25 deals and endorsements. That is why I want to announce my retirement in a few days. Let the young guys have it (the title)."

Ali is expected to be in New York next Thursday for a press conference called by promoter Butch Lewis.

"That will be the last boxing press conference I will be at and you probably are the last writer I will have an interview with about boxing," the 36-year-old Ali told Young by telephone.

The sometimes unpredictable Ali has retired several times, only to climb back into the ring.

But after winning the World Boxing Association championship last Sept. 15 in a bruising 15-round decision from Leon Spinks—the inexperienced youngster who had wrested the crown from him seven months earlier—Ali strongly indicated he would never fight again.

"I will be the first black man to retire with the championship," said Ali. "I won't have to suffer any more. I won't have to throw up after I run in the morning. I can be with my wife and family. I ain't going to have to do without cake and ice cream any more."

NO MONEY, NO PLAYERS, NO FANS

The Ordeal of Emile Francis

By FRANK BROWN

NEW YORK (AP) — Low attendance figures can't explain everything about the decline of a franchise. Team presidents can.

And once you have heard the hair-raising ordeal St. Louis Blues endured, those little numbers at the bottom of the box score might be more easily understood.

The low point came on June 14, 1976. Emile Francis, executive vice-president of a club with an uncertain future, made defenceman Scott Campbell his first-round selection in the National Hockey League's draft of amateur players.

Norm Kaplan, Campbell's agent, told Francis: "The worst thing happened today: you guys drafted Campbell and you got no money."

"I was trying to keep the thing together and I went as far as I could," recalled Francis, who had been in office for two harrowing months. "I arranged a meeting with Kaplan in Chicago and I said, 'What I'll do is give you a personal cheque for $25,000 and I'll guarantee he'll get the balance of the signing money on the opening day of training camp.' "

That, of course, was a grandstand play since Francis had little reason to believe there would be a training camp in the first place.

Francis, his assistant Dennis Ball, and a secretary were all that was left of the office staff that had to run the Blues and their Central league affiliate in Kansas City. Both clubs had finished first and had earned bonuses for doing so—but those bonuses went unpaid, legally nullifying all the contracts.

Shrewd businessman that he is, Francis did not dwell on these points when dickering with Kaplan. But when all was said and done, the bottom line was money.

"He said, 'We happen to have a (World Hockey Association) team waiting for us in Houston, and unless you come up with $75,000 by tonight, we're catching a plane and Scott's going to sign tomorrow at noon,' " Francis recalled.

"Now, I just didn't have $75,000 hanging around that I could use to sign a player when I didn't know if we were going to have a hockey team," he continued.

Campbell went on to sign with the Aeros, who went on to go out of business.

The Blues, remarkably, didn't.

Francis had the last laugh.

It might have been the only one he's had since. The team still is recovering from the harrowing year without money (Francis says he went three months without pay at one point) and without strong fan support at home because the team has played so poorly since.

No money, no players.

No players, no fans.

Simple mathematics.

It got so bad, prior to training camp last season, that a friend of Francis's called from Port Huron, Mich., and said: "If you'd like to come here and train, fine. I'll get you a good rate at the hotel."

Since negotiations with more than a dozen groups for sale of the team had fallen through, Francis accepted the offer "because at that point we didn't know if we were going to be in the league."

They played last season as if they weren't in the league.

"From the standpoint of team performance, it was brutal," says Francis.

From the standpoint of survival, though, some commendation was in order. The Blues came very close to beating Cleveland Barons in the race to become the first folded NHL franchise in some 35 years.

Earlier, the Salomon family (then-owners of the Blues) tried to sell the team's home arena to the city of St. Louis because that's where most of the debts had piled up—through a mortgage on the building and in taxes owed the city. When the city wouldn't buy, the Salomons threatened to move the club.

Aside from the money, defenceman Bob Gassoff was killed in an off-season motorcycle accident; Campbell was lost to the WHA; Chuck Lefley, a 43-goal scorer in 1975-76 signed a new contract in August and "retired" in October, only to surface weeks later in the uniform of a West German team.

"The people who had supported the club through the good and bad days said, 'Hey. What the heck is going on here?' And the dropoff in attendance started," Francis explained.

The backlash has not been overcome, though the financial problems finally were settled—just under a week before last season began—when the Ralston-Purina people bought the team.

Now, all they can do is try to earn back the fans' trust.

"You pay a good dollar, you want to see a good effort," says Francis, whose good efforts helped keep hockey alive and struggling in St. Louis.

ALL STAR WRESTLING
VICTORIA MEMORIAL ARENA
THURS., DEC. 7, 8 P.M.
LUMBERJACK MATCH
MIKE SHARPE vs THE ALASKAN
4-MAN TAG TEAM
SALVATORE MARTINO & JAKE ROBERTS vs THE OUTLAW & IVAN CRNKOVIC
Sandor Novack vs Bill Cody
Ed Moretti vs Goldie Rogers
Tickets on sale at ARENA BOX OFFICE
RING $4, RES. $3.50, BOSH $3.
Under 12 $2.50. Rush sold at Door only.

NORTHWEST INTERNATIONAL BASKETBALL LEAGUE
Season Opener
DATATECH
vs.
YAKIMA
Sat. 8:30 p.m. Sunday 1 p.m.
Central Jr. High
General Admission $1.00

FIVE WHA TEAMS BEING CONSIDERED IN MERGER PLAN

TORONTO (CP) — The National Hockey League could incorporate as many as five existing World Hockey Association franchises, as early as February, if the NHL's board of governors approves a merger plan at winter meetings next week in Florida, NHL president John Ziegler said Friday.

"We are ready to deal with this topic one way or another for the last time," Ziegler said in an interview. "Either we are going to reject the concept completely next week or we are going to move on, get into committee and explore the basis for a yes or a no answer by the end of February."

Much of the necessary groundwork for a merger, should such a proposal gain the support of most of the governors, has been laid.

The governors have rejected two earlier attempts at a merger and five negative votes would quash the idea again. Boston Bruins, Toronto Leafs and Los Angeles Kings are on the record as opposing expansion into WHA centres.

Eyes Tell Story In Judo Events

By JIM CRERAR
Times Staff

Don't step in until you see the whites of their eyes.

That may not be exactly how Col. William Prescott phrased it 203 years ago at Bunker Hill; instead, the good commander is reported to have exhorted his men not to fire until they were eyeball-to-eyeball with the despised British.

Today, however, the rule serves to save lives rather than snuff them out, the lives in this case belonging to judo competitors.

In world class judo, it's up to the referee and two judges assigned to each bout to determine when a fighter is in danger of serious injury or even death. This usually comes during a choke hold — a shime-waza in judo terminology — in which the victim can be strangled or have the blood supply to his brain cut off.

Yeiji (Lanky) Inouye of Victoria has been an international referee since 1973 and is one of only eight sixth-degree black-belt holders in Canada. How can he tell when a fighter is about to have his brains scrambled?

"We generally watch the eyes along with the hands and the feet," explained the 53-year-old former Navy bosun and proprietor of the Victoria Judo Club for the past 21 years. "When a competitor is going to go out, he relaxes and his eyeballs roll back."

The hands and feet also vibrate during a shime-waza. However, once the extremities go still, the referee raises his arm to signal the aggressor has won and must immediately let go.

Not surprisingly, officials are schooled in the art of reviving unconscious losers.

During his three years of study at the Kodokan, the shrine of judo in Japan, Inouye was advised not to allow himself to be choked out more than once a month.

"Otherwise it damages the brain cells," he said. "It's the same as a boxer getting punch drunk."

One of the more memorable examples of the choke hold's devastating — and sudden — effect occurred 11 years ago at the Pan-American Games in Winnipeg.

Doug Rogers of Vancouver, who three years earlier had won a silver medal in the light-heavyweight class at the Tokyo Olympics, was fighting an American for the gold medal in the open class — with little success.

The referee, in fact, was tolling the count when Rogers suddenly rolled out from beneath his rival who, inexplicably, was out cold.

A coterie of reporters demanded to know what had happened. And what were those strange marks on the victim's neck?

Obligingly, Rogers grabbed the lapels of the nearest bystander to demonstrate how he had pulled his foe's toga across the side of his neck, thus stopping the flow of blood to the brain. Rogers further explained how he counted to 10 while his adversary quietly lapsed into oblivion.

What would have happened, a reporter wanted to know, if he had held the toga longer than the 10-count?

"He would have died," beamed Rogers amiably, letting go of the lapels.

To Inouye's knowledge, there have been no fatalities in judo in the 40 years he's been around as a competitor and official.

Stringent safeguards protect fighters. Accordingly, there is virtually no danger to members of the B.C. judo team that Inouye is helping put together for the Canadian Winter Games in Brandon in February. Extra safeguards were similarly in effect at Inouye's club at 715 Johnson this weekend during zone eliminations to select seven weight-division competitors for the B.C. Winter Games March 3 and 4 in Kamloops.

YEIJI INOUYE
. . . international referee

Inouye believes fighters had to be more adept in the old days before weight classes were introduced. That happened in 1964 and while it made for more evenly-matched bouts, it also made it possible for a fighter to get by knowing only one or two techniques.

"I used to be pretty good at about seven techniques for throwing different-sized opponents," Inouye recalled.

He was once matched against a foe who outweighed him by more than 80 pounds. Did Inouye win?

"You darned right. I threw him right off the bat. You don't play around with big guys. They wear you out."

RAIN DISRUPTS TEST

BOMBAY, India (AP) — Overnight rain and a wet outfield restricted the opening day's play in the first cricket test match between India and the West Indies to only 96 minutes Friday.

India started brightly in the afternoon when captain Sunil Gavaskar cracked the first ball of the match from Norbert Phillip to the boundary. But both Gavaskar and his partner, Chetan Chauhan, had an anxious time against the other fast bowler Sylvester Clarke.

At close of play, India had scored 58 runs for the loss of one wicket. Gavaskar was batting with 28 and Vishwanath was unbeaten with nine runs.

YOU BUILD THINGS (with help if you want) at
international tools n space ltd
"THE CENTRE FOR HOBBY WOODWORKERS"
CALL NOW 383-9600
338 CATHERINE ST.
At Esq. Rd. behind E&N Rail
11-19

HERMAN

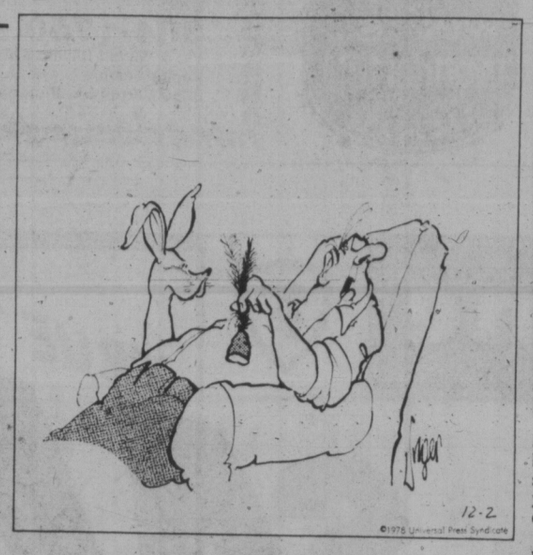

"What sort of dog eats carrots?"

SPORTS MENU

TONIGHT

HOCKEY
8 p.m. — South Vancouver Island Junior "B" League; Lake Cowichan Baird's Trucking vs. Esquimalt Legion Blues, Lake Cowichan Arena; Kerry Park Islanders vs. Saanich Braves, Mill Bay Arena.
8:30 p.m. — Western League, Victoria Cougars vs. Seattle Breakers, Memorial Arena.

BASKETBALL
8:30 p.m. — Northwest International Men's League, Victoria DataTech vs. Yakima City, Central Junior High School.
6:30 and 8 p.m. — Girls' and boys' finals in seventh annual Braves-Tomahawks high school tournament, Belmont High School.

SUNDAY

BASKETBALL
1 p.m. — Northwest International Men's League, Victoria DataTech vs. Yakima City, Central Junior High School.
6:45 p.m. — Intercollegiate women's exhibition, UVic Vikettes vs. Winnipeg, McKinnon Gym.
8:30 p.m. — Intercollegiate men's exhibition, UVic Vikings vs. Winnipeg, McKinnon Gym.

SOCCER
2:15 p.m. — Island League, first division; Oak Bay vs. Victoria Athletics, Heywood Avenue Park; UVic Vikings vs. Nanaimo City, Topaz Park; Duncan vs. Victoria West, Duncan.
2:15 p.m. — Island League, second division, Royals vs. Castaways, Prospect Lake; Gorge vs. Victoria West, Bullen Park; Vantreights vs. Victoria Athletics, Lambrick Park; Oak Bay vs. Metro Toyota, Henderson Park; DaVinci vs. Prospect Lake; Blanshard Park.
2:15 p.m. — Island League, third division; DaVinci vs. Duncan; Victoria West; Lakehill Ormistons vs. Lakehill Athletics, Reynolds Park; Kickers vs. Oak Bay, Carnarvon Park; Saanich Braves vs. Campbell River, Beacon Hill Park (North); Labatts vs. Port Alberni, Central Park.
2:15 p.m. — Island League, fourth division; Castaways vs. Duncan United, Lansdowne Junior High School; Falcons vs. Chez Pierre Restaurant, Cedar Hill Park; Victoria Athletics vs. Sidney, Victoria High School; UVic Norsemen vs. Gorge, UVic; Saanich vs. Cordova Bay, Mt. View.
2:15 p.m. — Island League, fifth division; Prairie Inn vs. Saanich Breakers, Stelly's High School; Health Spa vs. Duncan Merchants, Lambrick Park; Cordova Bay vs. Castaways, Lochside Park; Orcas vs. Saanich United, Oak Bay High School; Duncan Native Sons vs. Croatia, Riverside Park (Duncan); Royal Roads vs. Sooke United, Royal Roads.

HOCKEY
2 p.m. — South Island Big Six League, Duncan Silver Park Blades vs. Victoria Athletics, Duncan Arena.

RUGBY
1 p.m. — Island Union, third division; Royal Roads vs. James Bay Athletic Association, Royal Roads; Vampires vs. Ebb Tide, Belmont High School.

MONDAY

HOCKEY
8:15 p.m. — South Vancouver Island Junior "B" League, Juan de Fuca Gulls vs. Fuller Lake Flyers, Juan de Fuca Arena.
8:15 p.m. — South Island Big Six League, Western Homes Buckaroos vs. Juan de Fuca Merchants, Memorial Arena.

Cec Collects In Portugal

Times News Services

Victoria professional Cec Ferguson equalled the course record with a two-under-par 71 on the monstrous, 7,468-yard Penina course to capture individual honors in a pro-amateur tournament in Portugal this week.

Ferguson, finishing one stroke ahead of Ben Kern and Adrian Bigras, won $1,200.

His Victoria team, which included Bruce Thom, Gorde Hunter and Bill Ferguson, finished 10th among 34 Canadian squads participating in the $6,500 tournament sponsored by the Portugese and Canadian travel industries.

★ ★ ★

Also in golf . . .

New Zealander **Bob Charles** shot a three-over-par 73 today but still led a $75,000 tournament at Auckland with a 54-hole total of 204 . . . Australians **Graham Marsh** and **David Graham**, both at 204, were next . . . Scores of Canadians, including **Bob Beauchemin** of Victoria, were unavailable . . . Defending champions **Jerry Pate** and **Hollis Stacy**, scoring a 66, were four strokes behind leaders **Lon Hinkle** and **Pat Bradley**, who had seven birdies for a 65 and a two-day total of 13-under-par 131 in the $300,000 Mixed Team championships at Largo, Fla. . . . **Dave Eichelberger** and **Alexandra Reinhardt** also were in the tie for second (135) with **Mike Hill** and **Vivian Brownlee, Dave Hill** and **Roberta Speer** . . . Brownlee aced the 181-yard third hole for her first hole-in-one as a pro . . . **Rod Funseth** and **Hugh Baiocchi**, at 204, shared the lead after three rounds of the South Africa PGA championship in Johannesburg . . . **Gary Player** was one stroke behind.

Magistrate Delays Verdict

MILAN, Italy (AP) — A Milan magistrate investigating the Grand Prix of Italy crash which took the life of Swedish race car driver Ronnie Peterson says he will decide by the end of the year whether to drop the case or issue indictments.

Armando Spataro, a Milan deputy state attorney, made his remarks after completing the questioning of the eyewitnesses to the Sept. 10 pileup of cars at the start of the race in nearby Monza. Peterson, whose Lotus car caught fire, died the following day.

Not Ready Yet For Big Time

DETROIT (AP) — Centre Bjorne Skaare has returned to Detroit Red Wings' Kansas City farm club after just one game with the parent National Hockey League club, saying he is not ready for the big time. Skaare, 23, was brought up earlier this week along with defenceman John Taft.

Red Wing general manager Ted Lindsay obliged with Skaare's request, saying: "we want to develop our young players, not destroy them."

SOCCER AGREEMENT

LOS ANGELEQ (AP) — Los Angeles Aztecs of the North American Soccer League have agreed to a working relationship with Britain's Arsenal club.

Wendy Clarkson Moves Into Final

TORONTO (CP) — Wendy Clarkson of Edmonton will defend her title tonight in the finals of the Canadian open badminton championships.

Clarkson, the No. 1 seed, defeated Karen Bridge of Britain 11-4, 11-5 Friday night to advance into the women's singles final against Japan's Sonoe Ohtsuka.

Ohtsuka moved to the final by defeating the No. 2 seed Jane Youngberg of Surrey 11-6, 11-4.

In men's singles, world champion Flemming Delfs of Demark will face Sweden's Thomas Khilstrom.

Delfs defeated Stefan Karlsson of Sweden 9-15, 15-11, 15-10 in semi-final action Friday. Khilstrom advanced by defeating Roy Gonzalez of Mexico 15-5, 15-6.

The women's doubles final wil be an all-Japanese affair with Mitsuyo Tani and Saciko Akimoto going against Kazuko Sekine and Sonoe Ohtsuka.

Tani and Akimota advanced by defeating Youngberg and Claire Backhouse of Vancouver, 15-0, 15-12. Sekine and Ohtsuka defeated Nariko Nishio and Shoji, also of Japan, 15-8, 15-8.

In the final of the mixed doubles, it will be Steen Skovjaarb of Sweden and Clarkson shooting for the title against Paul Johnson of Montreal and Backhouse.

SUNDAY ONLY SKI SPECIAL 10 A.M. to 4 P.M.

Beginners to Intermediate Skiers
ROSSIGNOL APACHE SKIS
With Tyrolia 150 binding. Reg. $169
SUNDAY SPECIAL $109
Does not include mounting or runaways

Beginners to Intermediate Skiers
KNEISSL TXW SKIS
With Tyrolia 150 bindings. Reg. $189
SUNDAY SPECIAL $117
Does not include mounting or runaways.

Intermediate to Good Skiers
KNEISSL AUSTRIA SKIS
With Tyrolia 250 bindings and brakes. Includes mounting and ski tune. Reg. $335.
SUNDAY SPECIAL $225

Upper Intermediate to Expert Skiers
KNEISSL TXS SKIS
With Tyrolia 350 bindings and brake. Includes mounting and ski tune. Reg. $366.
SUNDAY SPECIAL $289

15% OFF
Ski jackets, warm-up suits and pants, stretch pants, gloves, socks, goggles, turtlenecks, toques, ski underwear
ALL SKI APPAREL

Selected
SKI JACKETS and WARM-UP SUITS NOW ..... 30% OFF
SKI BAGS AND BOOT BAGS NOW ..... 15% OFF

HOURS:
Mon.-Thurs. 9:30-5:30 Fri. 9:30-9:00
Sat. 9:30-5:00 Sun. 10:00-4:00

SKI & RACQUET SPORTSWORLD SPECIALISTS
SPORTSWORLD
383-6342 564 YATES ST. just below Government
12-3

Over 1500 men have chosen hair replacement by Salvatore.

The Approval is Unanimous

20 years of experience in the art and science of hair have given Salvatore the expertise to create truly undetectable hair extension. Flawlessly matched in texture and colour, securely attached and expertly styled hair replacement has resulted in a large clientele who are assured of the very best appearance.

Free and private consultation by appointment only.
684-4125
PANORAMA HAIR STYLISTS
HOTEL VANCOUVER
900 WEST GEORGIA
VANCOUVER, B.C. V6C 1P9
Brochures explaining the procedure are available on request.

THE AUTHORITY ON HAIR

Get together again with good friends.

Brewed in B.C. by CARLING O'KEEFE BREWERIES

Gray Retains Boxing Crown In Fijian Storm

LAUTOKA, Fiji (CP) — Toronto welterweight Clyde Gray ignored atrocious weather conditions to retain his Commonwealth boxing title with a ninth-round knockout over Fijian challenger Sakarias Ve on Saturday.

Gray weighed in at [illegible] pounds to Ve's 144½ for their scheduled 15 rounder.

The fight was held in late afternoon at a rugby field during a day-long tropical rain storm that left an inch of water flowing across the field. The ring was covered but both boxers had trouble with the slippery surface.

Gray never looked to be in trouble during the fight.

The ninth round started with a flurry and Gray caught Ve with a left hook. Ve went down but was up by a count of six. The knockdown seemed to put more determination in him and the two fighters stood toe-to-toe slugging it out with Gray landing the better punches.

With about 50 seconds to go in the round, Gray again caught Ve with a left hook. The Fijian stepped back and then slumped to the canvass. He made no attempt to get to his feet as U.S. referee Jay Edson counted him out.

Both fighters had met three months ago in another title fight with Gary winning when the fight was stopped after eight rounds.

"He was much tougher this time," Gray said. "He's a good fighter."

Conditions at the field were attrocious. To avoid the oozing mud and flowing surface water Gray was carried to the ring before the fight on the shoulders of a hefty Fijian. His boxing shoes were wrapped in cellophane bags to protect them from the rain. Both on arrival at ringside and his departure, Gray, who is popular locally, was given roars of approval from the crowd of about 15,000.

AMERICANS STEP INTO CUP FINAL

MELBOURNE (Reuter) — The United States moved a step closer to a historic third consecutive Federation Cup tennis title today with a 3-0 victory over Britain in the semi-finals.

Tracy Austin thrashed Michele Tyler 6-1, 6-1. Chris Evert beat Virginia Wade 6-2, 6-4 and, in doubles play, veterans Billie Jean King and Rosie Casals defeated Sue Barker and Ann Hobbs 1-6, 6-3, 6-4.

The U.S. meets the winner of the Soviet Union-Australia semi-final Sunday.

The Soviets and Australians were deadlocked at one match apiece today when failing light halted play.

Tyees Present Hoop Warning

Don't forget Campbell River's Tyees.

That was one of the messages to come out of a busy night of activity for Vancouver Island's high school basketball teams Friday.

Parkland Panthers, Belmont Braves and Nanaimo Islanders — all winners Friday — are among the teams rated to watch this season. But Campbell River served an early warning by scoring a solid, 72-61 victory over Oak Bay Bays to move into the final of the Islanders invitational tournament at Nanaimo.

Mike Proctor's 21 points sparked Tyees while Wayne Andrews topped the Bays with 16.

Nanaimo, as expected, also reached the final by trouncing Powell River Camerons 106-51.

Parkland and Belmont racked up wins to open the annual Braves-Tomahawk tournament at Belmont.

Braves overcame a 37-28 half-time deficit to trip Vernon 73-65 while Joe Milligan's Panthers, sparked by Quinn Groenhyde's 32 points, overpowered South Delta 68-44. In another game, Vancouver Gladstone beat Cowichan Thunderbirds 72-53.

Steve Salt (18) and Vine Tuele (15) were Belmont's sparks while Gary Stockford (18) was a standout in Cowichan's losing cause.

In other boys' action Friday, the Totems defeated Vancouver Templeton 57-47 at Victoria High.

Esquimalt and Dunsmuir were victorious in girls' play at Belmont. Cheryl Parsons counted 17 points as Esquimalt defeated Parkland 44-38 while Dunsmuir tripped Belmont's Tomahawks 34-24. Louise Allen scored 16 for Parkland.

The Belmont tournaments resumed this morning.

RENT-A-WRECK
RENT A CAR
Ask for Bruce or Ron
1420 Quadra 386-6441

wet is... wonderful!
oak bay pool

NATIONAL
BILLIARD TABLES
SUPREME IN QUALITY AND VALUE
SLATE TABLES
From
$895.00
Call:
384-1700
Vic & Wayne Billiard Table Repair Service
3059 Carroll St., Victoria, B.C. V9A 1R1

Vikettes Gain Tourney Final

Even without their two leading scorers, Victoria Vikettes continue to show a winning touch.

Vikettes advanced to the final of the four-team UBC Thunderette tournament in Vancouver by defeating Critters, a mainland senior "A" squad, 52-43 Friday.

Vikettes will face Calgary Dinnies in tonight's final, then return home for a Sunday evening exhibition (6:45 p.m.) at McKinnon Gym against Winnipeg University.

Victoria went into the Vancouver tournament without rookie Jan Favali, the Canada West University Athletic Association's scoring leader who is nursing a back injury, and Luanne Hebb, also on the ailing list.

Susan Shaw sparked Vikettes with a 14-point performance against Critters while Michelle Belanger counted nine.

In Burnaby Friday, Winnipeg Wesmen, also heading for Victoria and a Sunday night date with the Vikings (8:30), were no match for Jay Triano and Simon Fraser's Clansmen.

The high-scoring Triano counted 34 points to spark SFU's 94-70 exhibition triumph over the Wesmen. It was SFU's ninth straight victory this season.

Ken Opalke scored 24 for Wesmen.

Winnipeg earned a split, however, by defeating the weak-shooting Clan 52-45. Gail Winston, with 14, and Cathy McPherson, with 11, sparked Winnipeg's attack.

Winnipeg hit on 43 per cent from the field while SFU women converted only on 27 per cent of their shots.

Punishment Handed Down

QUEBEC (CP) — Marcel Robert, president of the Quebec Major Junior Hockey League, has handed suspensions totalling 29 games to several members of Hull Olympiques and Quebec Remparts following a bench-clearing brawl during a game played in Hull Sunday.

Included in the suspensions to the Olympiques was a two-game levy against coach Richard Jamieson because his team was the first to leave the bench to join the fight. The Hull club was also handed a $1,000 fine for the infraction.

Wayne One Tally From '50' Mark

Winger Wayne Proceviat is knocking on the door of a 50-goal season after only 21 games in the South Vancouver Island Junior "B" Hockey League.

The allowable over-age performer with Esquimalt, Proceviat scored his 48th and 19th goals Friday as Legion Blues tripped Juan de Fuca Gulls 8-2 at the Esquimalt Sports Centre.

Linemate Terry Parsons also scored twice for the Blues while Murray Allen, Dave Ricciuti, Russ Kennedy and Jim Entzminger added singles. Mike Milligan and Steve Saunders scored for Gulls, who were out-shot 46-37.

Victory boosted Esquimalt to within one point of second-place Fuller Lake.

	P	W	L	T	F	A	Pts.
Saanich	19	16	2	1	176	68	33
Fuller Lake	17	11	4	2	124	55	24
Esquimalt	20	10	7	3	153	96	23
Juan de Fuca	17	9	7	1	87	72	19
Oak Bay	16	10	6	3	110	65	17
Lk. Cowichan	17	3	13	1	65	161	7
Kerry Park	18	0	17	1	43	254	1

Firestone®
TRUE TRACTION SALE

Town & Country®
SNOW CHAMPION
SNOW BITER
Four full plies of super-strong fabric, with the aggressive Snow Biter traction tread.
$29.00 A78/13
WHITEWALLS

SIZE	REG. PRICE	SALE PRICE
B78/13	$33.95	$31.00
B78/14	33.95	31.00
C78/14	33.95	31.00
D78/14	35.50	33.00
E78/14	36.10	33.00
F78/14	37.30	34.00
G78/14	40.90	37.00
H78/14	43.40	39.00
F78/15	37.30	34.00
G78/15	40.55	37.00
H78/15	43.40	39.00

BLACKWALLS $3 LESS

Town & Country
RADIAL SNOW BITER
$48.00
P165/80R13 REPLACES 165R/13
Strong polyester/fiberglass construction, aggressive Snow Biter tread design.

P-METRIC SIZE	REPLACES	REG. PRICE	SALE PRICE
P175/80R13	BR78/13	$54.05	$49.00
DR78/14	–	57.08	53.00
P195/75R14	ER78/14	59.85	56.00
P205/75R14	FR78/14	66.65	60.00
P215/75R14	GR78/14	73.85	66.00
P225/75R14	HR78/14	80.20	72.00
JR78/15	–	87.10	78.00
P165/80R15	165R/15	62.40	56.00
P205/75R15	FR78/15	66.35	60.00
P215/75R15	GR78/15	76.75	69.00
P225/75R15	HR78/15	82.60	74.00
P235/75R15	LR78/15	93.85	86.00

WHITEWALLS

ALL SNOW BITERS BACKED BY FIRESTONE'S NATIONWIDE WARRANTY
ALL SNOW BITERS INSTALLED AT NO EXTRA CHARGE

YOUR WINTER TIRE & SERVICE HEADQUARTERS

WITH THIS COUPON
Firestone ELECTRONIC TUNE-UP
WE USE CHAMPION
Includes: NEW plugs, NEW points, NEW condenser, NEW rotor. We also adjust timing and carburetor, lubricate heat riser valve. Check 10 other major points. Labour included.
4 CYL. $34.95 6 CYL. $39.95 8 CYL. $44.95
MOST CARS AND LIGHT TRUCKS
WITH THIS COUPON

WITH THIS COUPON
FRONT DISC BRAKE SERVICE
- Install new disc pads.
- Repack front outer wheel bearings.
- Inspect front rotors, front calipers, master cylinder, brake hardware, brake hoses.

$34.95
MOST CARS
WE USE CERTIFIED BRAKES
32,000 km warranty
WITH THIS COUPON

WITH THIS COUPON
4 WHEEL DRUM BRAKE SERVICE
- Install new linings.
- Repack front outer wheel bearings.
- Inspect brake hardware and drums, master cylinder, brake hoses, wheel cylinder.

$46.95
MOST CARS
WE USE CERTIFIED BRAKES
32,000 km warranty
WITH THIS COUPON

WITH THIS COUPON
FRONT WHEEL ALIGNMENT
No extra charge for cars with air conditioning or torsion bar adjustment. Correct caster-camber, set toe-in, toe-out, adjust steering box, centre steering wheel.
$9.95
MOST CARS
WE USE MOOG
WITH THIS COUPON

BRAND NAMES YOU'VE LEARNED TO TRUST AND RESPECT . . . SEE FIRESTONE FOR G.E. APPLIANCES & ELECTROHOME TV'S

USE OUR Firestone* CREDIT PLAN OR
mester charge
AMERICAN EXPRESS
CHARGEX VISA
ASK ABOUT OUR 90 DAY PAYMENT PLAN
CALL FOR AN APPOINTMENT

Firestone® Stores
2882 DOUGLAS ST.
AT GARBALLY AT BURNSIDE
385-1404
Also in Nanaimo

STORE HOURS:
8:00-5:30
Mon.-Fri.
8:00-5:00 Sat.
Closed Sunday

*Reg'd T.M. – Firestone Canada Inc. Reg'd User. Except Sup-R-Belt, Town & Country Reg'd T.M. – Firestone Canada Inc.
12-3

SERVICE INTERRUPTION
MV "Mill Bay"
ROUTE 12
BRENTWOOD BAY—MILL BAY
Due to annual refit, ferry service on this route will be discontinued for approximately two weeks commencing on Monday, December 4.
Watch this newspaper or check with B.C. Ferries Information Centre for service resumption information.
BRITISH COLUMBIA FERRY CORPORATION
Victoria 386-3431

NATIONAL LEAGUE SUMMARIES

	G	W	L	T	F	A	P
Norris Division							
Montreal	23	15	6	2	93	64	32
Los Angeles	21	10	9	2	82	71	22
Detroit	23	6	11	6	72	81	18
Pittsburgh	23	7	13	3	79	90	17
Washington	24	5	15	4	68	107	14
Adams Division							
Boston	22	13	4	5	95	68	31
Toronto	24	12	8	4	81	69	28
Buffalo	22	8	8	6	66	59	22
Minnesota	22	6	14	2	60	86	14
Patrick Division							
Atlanta	25	15	8	2	107	79	32
NY Islanders	21	14	3	4	98	65	32
NY Rangers	21	13	4	4	87	53	30
Philadelphia	24	12	9	4	73	66	28
Smythe Division							
Vancouver	25	10	13	2	82	91	22
Chicago	21	8	8	5	67	75	21
St. Louis	25	5	16	4	77	119	14
Colorado	24	4	15	5	67	111	13

NEXT GAMES: Tonight — NY Rangers at Toronto, NY Islanders at Colorado, Philadelphia at Boston, Atlanta at Minnesota, Buffalo at Montreal, Washington at St. Louis, Chicago at Pittsburgh, Detroit at Los Angeles; Sunday — Boston at NY Rangers, Toronto at Philadelphia, Montreal at Buffalo, Colorado at Chicago.

DETROIT 1, VANCOUVER 2

First Period

1. Vancouver, Sedlbauer 16 (Oddleifson, Lindgren) 10:37
2. Vancouver, Ververgaert 6 (Kearns, Eriksson) 16:21

Penalties—Holt Vcr 4:07, Detroit bench (served by Polonich) 6:20, Libett Det 15:55, McIlhargey Vcr, Hilworth Det majors 17:05.

Second Period

3. Detroit, Woods 2 (Larson, McCourt) 13:12

Penalties—Fraser Vcr, Hamel Det 1:50, Lindgren, Vcr 12:40, Lochead Det 13:56, Fraser Vcr 18:44.

Third Period

No scoring.

Penalties—Fraser Vcr, Polonich Det 2:14, Detroit bench (Served by Polonich) 5:23, Holt Vcr 10:06, Snepsts Vcr, Bergman Det majors 19:41.

Shots on goal by

Detroit	10	11	4	—25
Vancouver	5	6	5	—16

Goal—Vachon, Detroit; Hanlon, Vancouver.

Attendance-14,215

PITTSBURGH 7, WASHINGTON 4

First Period

1. Pittsburgh, Kehoe 2 (Mahovlich, Herrog) 3:09
2. Washington, Maruk 4 (Scamurra, Riley) 19:00

Penalties—Mulvey Wash, Lane Wash, Schultz Pgh double minor 2:47, Ferguson Pgh 4:30, Anderson Pgh 8:52, Schultz Pgh, Mulvey Wash misconducts, Riley, Wash 11:48, Anderson Pgh, Malone Pgh 16:00.

Second Period

3. Washington, Sirois 10 (Rowe, Charron) 2:30
4. Washington, Walter 7 (Lofthouse) 3:56
5. Pittsburgh, Stackhouse 4 (Lee, Tallon) 5:13
6. Pittsburgh, Ferguson 4 (Tallon, Schutt) 7:40
7. Pittsburgh Lee 13 (Malone) 12:37
8. Pittsburgh, Lee 14 (Schutt, Carlyle) 16:12

Penalties—Schultz Pgh Riley Wash minors majors 2:33, Herron Pgh 3:56, Scamurra Wash 19:43.

Third Period

9. Pittsburgh, Lonsberry 9 (Kindrachuk, Tallon) 13:40
10. Washington, Charron 6 (Picard, Sirois) 17:47
11. Pittsburgh, Ferguson 4 (Mahovlich) 18:42

Penalties—Schutt Pgh minor major, Maruk Wash major 6:35, Rowe Wash double minor major, Carlyle Pgh minor major 7:40, Anderson Pgh 8:31.

Shots on goal by

Pittsburgh	8	16	7	—31
Washington	12	10	6	—28

Goal—Herron, Pittsburgh; Bedard, Washington.

Attendance—8,723.

MINNESOTA 4, ATLANTA 3

First Period

1. Minnesota, Young 4 (Brasar) 18:45

Penalties—Houston Atl 5:54, Vail Atl 13:10.

Second Period

2. Atlanta, Pronovost 5 (Chouinard, Lysiak) 15:51
3. Minnesota, MacAdam 4 (G. Smith, Sargent) 17:01

Penalties—Sargent Min 0:54, Younghans Min, Houston Atl majors 13:52, Sharpley Min 15:21.

Third Period

4. Minnesota, Hogaboam 1 (Polvin) 7:45
5. Minnesota, Sharpley 6 (Payne, Polich) 12:52
6. Atlanta, Laurence 1 (Shand, Mulhern) 19:15
7. Atlanta, Lalonde 12 (Clement, Mulhern) 19:34

Penalties—Maxwell Min 0:10, B. Smith Min, Shand Atl 2:16, Butters Min, Morsh Atl 4:28.

Shots on goal by

Minnesota	6	9	8	—23
Atlanta	7	7	12	—26

Goal—Edwards, Minnesota; Bouchard, Atlanta.

Attendance—9,419.

Is Olympic Team Intruding?

CALGARY (CP) — Putting Canada's Olympic team in Calgary "could be disastrous to the long-term future of hockey" in the city, says Mike Hounslow, owner-general manager of the senior Calgary Stampeders.

"The Olympic team will be here for 14 months and then they'll be gone," Hounslow said in an interview. "That could put the city in its worst hockey situation for 10 years."

Hounslow and Garth Vallely of the junior Calgary Wranglers are disappointed that the group which brought the Olympic team to Calgary for did not talk to them.

"As an owner I'm disappointed because they didn't talk to anyone," said Vallely, who also owns Calgary Chinooks of the Alberta Junior Hockey League. "They just did it and said to hell with everyone else."

Vallely and Hounslow are concerned about Calgary Corral playing dates for the 1979-80 season.

Hounslow said the Olympic team could have as many as 25 or 26 dates in the fall. "That could be disastrous for us. It'll mean our schedule will have to be concentrated in December, January and February."

Vallely wondered how dates will be allocated. "What are they going to do, flip a coin to decide who plays when?"

Bob Northcott, Corral manager, said the Olympic team will receive no preference over the Wranglers, who play in the Western League, or the Stampeders, who compete in the Western International League.

Northcott doesn't anticipate scheduling problems because Olympic team members will not be going to school or working and games could probably be scheduled in mid-week.

Doug Mitchell, a member of the 12-man board of directors for the Calgary-based Olympic unit, declined comment except to say that Calgary will be the permanent home of the team. "That means not just in 1980, but in 1984 and 1988 too."

Roger Jackson, dean of physical education at the University of Calgary, and George Kingston, the university's coach, both were in favor of the Olympic team's appearance in Calgary.

Patriots Sign Holmes

FOXBORO, Mass. (AP) — New England Patriots have signed veteran defensive tackle Ernie Holmes, once a feared member of the Pittsburgh Steelers' Steel Curtain, as a free agent. To make room for Holmes, the National Football League club placed veteran defensive tackle Greg Boyd on the injured reserve list.

RACQUET STRINGING
All work and materials FULLY GUARANTEED
centre court racquets
1543 Pandora 598-7175

Nov. 29 and Dec. 6
WINSDAY
tickets good for

Dec. 6
BIG BONUS PRIZES
TOTAL OF 100 OF $5,000.00 EACH

W.H.A SUMMARIES

	G	W	L	T	F	A	P
Cincinnati	23	13	8	2	96	88	28
New England	23	11	8	4	99	90	26
Edmonton	20	12	8	0	80	63	24
Quebec	22	11	9	2	89	81	24
Winnipeg	23	10	10	3	95	84	23
Birmingham	21	8	12	1	83	94	17
Indianapolis	20	4	14	2	60	102	10

NEXT GAMES: Tonight — Indianapolis at Birmingham, Cincinnati at Quebec; Sunday — New England at Edmonton, Cincinnati at Indianapolis, Winnipeg at Quebec.

CINCINNATI (6) — Mike Gartner (11th), Robbie Ftorek (11th), Reg Thomas (8th), Jamie Hislop (12th and 13th), Rick Dudley (10th); WINNIPEG (5) — Bill Lesuk (6th), Peter Sullivan (14th), Lyle Moffatt (4th), Rich Preston (7th), Willy Lindstrom (12th). Attendance — 8,627.

NEW ENGLAND (2) — Andre Lacroix (11th), John Carlson (1st); EDMONTON (8) — Peter Driscoll (8th), Stan Weir (6th and 7th), Blair MacDonald (8th, 9th and 10th), Dennis Sobchuk (7th and 8th). Attendance — 13,399.

BIRMINGHAM (3) — Steve Atley (3rd and 4th), Peter Marrin (4th); INDIANAPOLIS (6) — Gary MacGregor (5th), Blaine Stoughton (8th), Don Larway (5th and 6th), Ken Block (2nd), Michel Parizeau (3rd). Attendance — 5,305.

Spectrum Shares Volleyball Lead

NEW WESTMINSTER — Spectrum remains in the running but Victoria High and Mt. Douglas, the Victoria area's other hopefuls, have been all but knocked out of contention for the British Columbia high school girls' volleyball championship.

Spectrum suffered its first setback Friday but remains tied for the lead after five games in the round-robin preliminary round. Spectrum and Centennial of Coquitlam both have 4-1, won-lost records.

Only two of the nine participating teams will qualify for the championship final later today.

Smithers dealt Spectrum its first setback but the Island team rebounded by defeating Mission and Victoria High.

Vic High, now 1-4, and Mt. Doug, 3-3, are virtually eliminated.

Smithers is third overall with a 4-2 record while Vernon, 3-2, is fourth.

Mt. Doug's record was balanced with a loss to Centennial and three victories, over Vic High, Smithers and Mission. Vic High also lost to Centennial and won its only game by beating Notre Dame of Vancouver.

PRO BASKETBALL

NATIONAL ASSOCIATION

Boston 87 Seattle 80
Washington 117 New Orleans 115
Denver 125 Detroit 120
Milwaukee 111 Indiana 107
New Jersey 120 Golden State 110
Los Angeles 130 Phoenix 122

WHOPPING PURSES

EAST RUTHERFORD, N.J. (AP) — The Meadowlands race track will hold two stakes races worth approximately $750,000 each during the 1979 harness meeting.

Buttons Play At Gorge Vale

Victoria Golf Club pairings will supply the challenge in Sunday's buttons matches at Gorge Vale.

Terry Karpiuk and Mark Taylor challenge Glen Meadows' Al Robertson and Don Gowan for the senior buttons while Brian Rands and Lanny Sawchuck of Uplands will defend the junior pins against Chris Jenkins and Ed Hathaway.

Tee-off times are 10:30 and 10:37 a.m.

Roofing?
Seamless Aluminum Gutters
Capital City Roofing
Guaranteed custom work—free estimates.
1920 OAK BAY AVE. 598-4441
GUTTERS • INSULATION • DOWNSPOUTS •
"WE DO A COMPLETE JOB"

HOCKEY TRAIL

American League
Binghamton 2 Maine 2
New Haven 4 Springfield 3
Nova Scotia 5 Rochester 3
Hershey 4 Philadelphia 4
Central League
Fort Worth 5 Dallas 3
Kansas City 4 Tulsa 2
Salt Lake 7 Oklahoma City 3
International League
Toledo 3 Saginaw 0
Pacific League
Phoenix 6 Tucson 1
San Diego 1 San Francisco 0
Western International
Calgary 5 Cranbrook 4
Kimberly 10 Nelson 1
Quebec Major Junior
Cornwall 6 Quebec 3
Shawinigan 6 Verdun 2
Sherbrooke 10 Laval 5
Ontario Major Junior
Sudburry 10 Brantford 9
Peterborough 5 Kitchener 5
Ottawa 7 Windsor 6
London 9 Oshawa 4
Niagara Falls 9 Sault Ste. Marie 6
Alberta Junior
Cal. Canucks 8 Sherwood 5
Manitoba Junior
Fort Garry 6 Dauphin 6
Saskatchewan Junior
Moose Jaw 8 Melville 4
Swift Current 6 Yorkton 3
Battlefords 4 Estevan 3
B.C. Junior
Merritt 3 Kelowna 2
Langley 7 Revelstoke 5
Vernon 5 Penticton 4
Pacific Junior
Nor Wes 6 Kerrisdale 3

Candide FLOORING
Treat yourself to a new floor before Christmas! Canada's most popular vinyl flooring by Armstrong is your perfect choice for bold colors, versatile patterns and the comfort and easy care that is vinyl flooring at it's very best. Hurry down while the selection is tops!
12-3
Phone 598-4441 After six: call 598-7024 for an estimate
Capital City Carpet & Lino
1920 OAK BAY AVE.

ABC Recreational Equipment is
OPENING TUESDAY
We're celebrating the opening of our new home at
609 YATES STREET with
GRAND RE-OPENING SALE
Watch Tuesday's paper for specials on boots, cross-country skis, clothing and most other outdoor equipment.
IT'S GOOD TO BE BACK!
ABC Recreational Equipment
609 YATES ST. VICTORIA 384-6522

From the Commonwealth of the Bahamas
Anniversary of Independence Coinage —
THE FIRST COINS IN THE WORLD TO PORTRAY PRINCE CHARLES

$100 Proof Gold Coin
Diameter: 27 mm
Weight: 210 grains
Composition: .9167 fine gold
Pure Gold Content: .401 troy ounces

$10 Proof Silver Coin
Diameter: 50 mm
Weight: 700 grains
Composition: .500 fine silver

On July 10, 1973, the Bahamas became an independent nation within the British Commonwealth of Nations. At the Independence ceremonies, His Royal Highness Prince Charles represented the British Crown.

Thus it is appropriate that Prince Charles be honoured on new $10 silver and $100 gold coins being issued to commemorate the Fifth Anniversary of Independence of the Commonwealth of the Bahamas.

These two coins are really very special. And here are the reasons why.

- They are the first coins ever issued that portray the popular Prince Charles, the Prince of Wales and future monarch of Great Britain.
- They are the first coins in the entire history of British and Commonwealth coinage that depict the heir apparent to the British throne **prior** to his becoming sovereign.
- They mark only the third time in history that a member of the Royal Family other than the reigning monarch has ever appeared on a British Commonwealth coin.
- Of all the millions of coins that will someday bear Prince Charles' portrait, these Bahamas coins alone will have his effigy **facing in the same direction as Queen Elizabeth's!**
- A maximum of only 25,000 proof gold coins will be available worldwide, while no more than 50,000 proof silver coins will be issued. These are very low mintage figures for proof coins of such great historical importance.
- The $100 coin has unusually **high gold content.** The 22-karat (.9167 fine) gold coin weighs 210 grains and measures 27 mm in diameter. This means that the $100 gold coin contains .401 troy ounces of pure gold — nearly **double the gold content of most other modern issue coins of similar size and denomination.**

It is certain that these two Independence Anniversary coins, due in large part to the tremendous significance of this unique Prince Charles design, will be among the most popular coins ever issued! **The first coins ever issued that portray Prince Charles** are certainly coins you'll want to own and they have all the characteristics that may make them excellent investments in the future. For these very reasons they are sure to be a valuable and worthwhile addition to your collection.

Don't wait another day. Now is the time to acquire the Bahamas 5th Anniversary of Independence coinage. The coins of a lifetime can be yours.

GOLD AND SILVER COINS CERTAIN TO MAKE HISTORY
ORDER YOURS TODAY!

OFFICIAL RESERVATION CERTIFICATE
1978 Bahamas Independence Anniversary Coinage
02

Please send me the following:
__ $10 Proof Silver Coin @ $34.00 each (Limit: Two) ..... $ _____
__ $100 Proof Gold Coin @ $247.50 each (Limit: Two) ..... $ _____
__ 2-Coin Proof Set @ $281.50 each (Limit: Two) ..... $ _____
Handling Charges: Add $2.00 for each silver coin ordered and $3.00 for each gold coin or proof set ..... $ _____
Subtotal ..... $ _____
Ontario residents add applicable sales tax . $ _____
TOTAL ..... $ _____
(All prices are in Canadian funds)

THE PARAMOUNT GUARANTEE
Paramount, the world's largest international coin corporation, is convinced you will be thoroughly delighted with your Bahamas 5th Anniversary of Independence coinage. However, if you are not completely satisfied with any item, simply return it to us by registered mail within 30 days of receipt for a full and prompt refund.

Due to the highly volatile nature of the international gold bullion market, prices of all gold coins are subject to change. To take advantage of the gold prices, we urge you to submit your order promptly. Once we have acknowledged your order, prices will be Guaranteed.

☐ Enclosed is my cheque or money order for $ _____
☐ VISA (Chargex) ☐ Master Charge
MY CREDIT CARD NUMBER IS _____ EXP DATE MO. YEAR
Signature _____
All orders subject to acceptance. Billing to your credit card account number effective date of shipment. Shipment will be made within 8-12 weeks from receipt of order.
Name _____
Address _____
City _____
Province _____ Postal Code _____

Central Bank of the Bahamas
c/o Paramount Numismatics Limited
1723 St. Laurent Boulevard
Ottawa, Ontario, Canada K1G 3V4

Transmission Repair Fraud

TORONTO (CP) — A two-year investigation by the Ontario government shows that franchised transmission repair shops have charged customers millions of dollars for unnecessary or non-existent repairs, Frank Drea said Friday.

Drea, the minister of consumer and commercial relations, said the study found that Ontario repair dealers have:

—Charged customers as much as $500 for repairs when none were necessary.

—Lured customers to their shops with such things as low-cost special deals, then manipulated them into paying for major but non-existent repairs.

—Misled customers into believing they were receiving new or remanufactured transmissions when the dealers only replaced some inexpensive parts and repainted the old transmissions.

—Received three-week courses in psychological sales manipulation, but learned nothing about transmission repairs.

—Told customers that residue in the transmission oil pan meant serious problems, when residue often indicates normal wear.

The ministry investigation was started after more than 150 complaints from customers.

Investigators took a car with a transmission that had only a minor defect to more than 40 shops in the Toronto area. Almost 75 per cent of the shops recommended that costly repairs be done.

As a result of the investigation, the ministry has laid 66 charges under the Business Practices Act against 12 Ontario transmission repair shops in an area from Oshawa to London.

Research Grants Indexed

OTTAWA (CP) — Health Minister Monique Begin Friday unveiled a long-awaited five-year plan to provide regular annual increases in grants for medical research.

The grants, to be provided through the government's Medical Research Council, will be increased based on the inflation rate plus the economic growth rate minus one per cent.

Miss Begin made the announcement in a joint press conference with the research council president Rene Simard.

She said further grants could be provided in the five-year period "for research in areas of national concern or consideration of the most appropriate indices for cost increases."

The council will receive a 9.6 per cent increase to $68.8 million for the 1979-80 fiscal year.

Simard expectes the plan to create 100 new jobs in medical research each year.

Smashed Bulbs Were 'Useless'

OTTAWA (CP) — The smashing of thousands of fluorescent lightbulbs Wednesday was not the work of a crazed public servant protesting layoffs, a spokesman for the federal public works department said Friday.

The smasher was a person hired on contract and the bulbs were destroyed because, if reused, they could be expected to last three days at the most.

News reports and picture cutlines Thursday said the government mistakenly threw out 9,000 still-usable bulbs and had them destroyed by a public servant.

The matter was raised in the Commons Friday when Robert McKinley (PC—Huron-Middlesex) asked what happened in the public works department "to cause an employee to smash $8,000 worth of usable light bulbs."

"Will the department try to discover whether this damage was done in retaliation to the minister's recent announcement that 100 positions in that department will become surplus in light of the fact that the department continues to hire many outside consultants at considerable cost?"

The public works department looked into the matter and information officer Wendy Sailman said that two years ago, as an energy conservation measure, the public works department went through the federal buildings "delamping—removing the fluorescent bulbs they didn't really need."

At that time, 7,200 bulbs were removed and put in storage. About 20 per cent of the bulbs were found to be burned out or broken and another 600 were used to replace bulbs that burned out.

That left 5,000 bulbs taking up 1,600 square feet of storage space. The department found out that the used bulbs, after sitting in storage for so long, lasted between "three minutes and three days". New bulbs cost the government 56 cents apiece.

The department decided to get rid of the bulbs "because it was costing us more to keep them."

And that is why newspapers Thursday and Friday carried a picture of a man smashing light bulbs with a shovel.

Alberta 'Saudi Arabia'

HALIFAX (CP) — Ed Broadbent, federal New Democratic Party leader, said Friday he is disturbed that Alberta would amass a fortune without granting other provinces loans at preferential rates.

"As a Canadian I find it disturbing that one part of the land is a miniature Saudia Arabia and in a position to simply compound its gains" through loans to other provinces at rates equal to those charged by commercial lending institutions, he said in an interview.

He said the $100 million loan granted Nova Scotia last week, the largest to any Canadian province, was provided at the same rates as those the province could have got from financial institutions in New York.

Broadbent said Canada's constitution prevents the federal government from acting unilaterally in the matter.

NEW METHOD ENDS SMOKING

WORKS IN JUST 24 HOURS

A simple, pleasant method to end smoking *permanently* has been developed at leading universities. Now, you can end smoking *without* drugs, discomfort or weight gain through R.E.S.T. (Reduced Environmental Stimulation Technique.) Clinically proven to be the most effective method for most smokers, it boosts willpower while reducing tension. Private, personalized, and professionally supervised, the R.E.S.T. method can be successfully used in your own home. It takes just a phone call, with no cost or obligation for you to learn all the facts about R.E.S.T. and other techniques to stop smoking.

SMOKERS WHO WANT TO STOP SMOKING FOR LIFE CAN — PHONE; "PERSONAL IMPROVEMENT CENTRE" FOR INFORMATION,

1177 West Hastings, Vancouver
682-0411
777 Douglas Street, Victoria
388-5111 or Zenith 2280

Town & Country Shopping Centre, on Douglas Street, where there are over 20 services for your convenience, lots of free parking.

Town & Country

Personal shopping only! Merchants reserve the right to limit quantities purchased per customer.

SHOPPERS DRUG MART

POPPYCOCK
Pecans and almonds in crunchy popcorn. 10 oz.
Reg. 2.77 1.94

6-ROLL CHRISTMAS GIFT WRAP
Extra wide, extra heavy, 1 yard by 360 inches.
Reg. 5.49 3.44

ALLEY CAT BOUTIQUE
20% OFF
ALL REGULAR ITEMS
Suits, Blouses, Skirts, Blazers, Dresses, Sweaters, Slacks, Accessories, Cords, Jeans
ALL SALES FINAL
2 locations to serve you better
TOWN & COUNTRY 382-1212
1618 GOVERNMENT ST. 385-2337
MASTERCHARGE CHARGEX

5.44 DAY!
MONDAY DEC. 4th

Carlton Cleaning Carousel
MONDAY ONLY
8 LBS. of DRY CLEANING 5.84 (excluding sleeping bags)
ONE HOUR SERVICE
Professional Dry Cleaning and Laundromat Services
1 PR. SLACKS Cleaned and Pressed 1.79
HOURS: Mon. to Fri. 8 a.m. to 9 p.m. Sat. 8 a.m. to 6 p.m. Sun. 9:30 a.m. to 6 p.m.
Phone 385-4841

Scorpion Men's Wear
Men's Dress Socks — Navy, black, grey, brown. Reg. 3.00 NOW 1.84
Jockey Shorts — Powder, beige, white. Size S, M, L. Reg. 3.25 NOW 2.44
Jockey T-Shirts — Assorted colors. Size S, M, L. Reg. 4.25 NOW 3.44
Assorted Ties — Reg. 5.00-7.50 NOW 2.44 - 3.44
Special Offer ANY BELT Today Only 25% OFF!

DODD'S CARD GROVE
Hallmark
NOW OPEN
CARDS
GIFT ITEMS
TOYS
388-4236

Here's How You Get to Us Now . . .

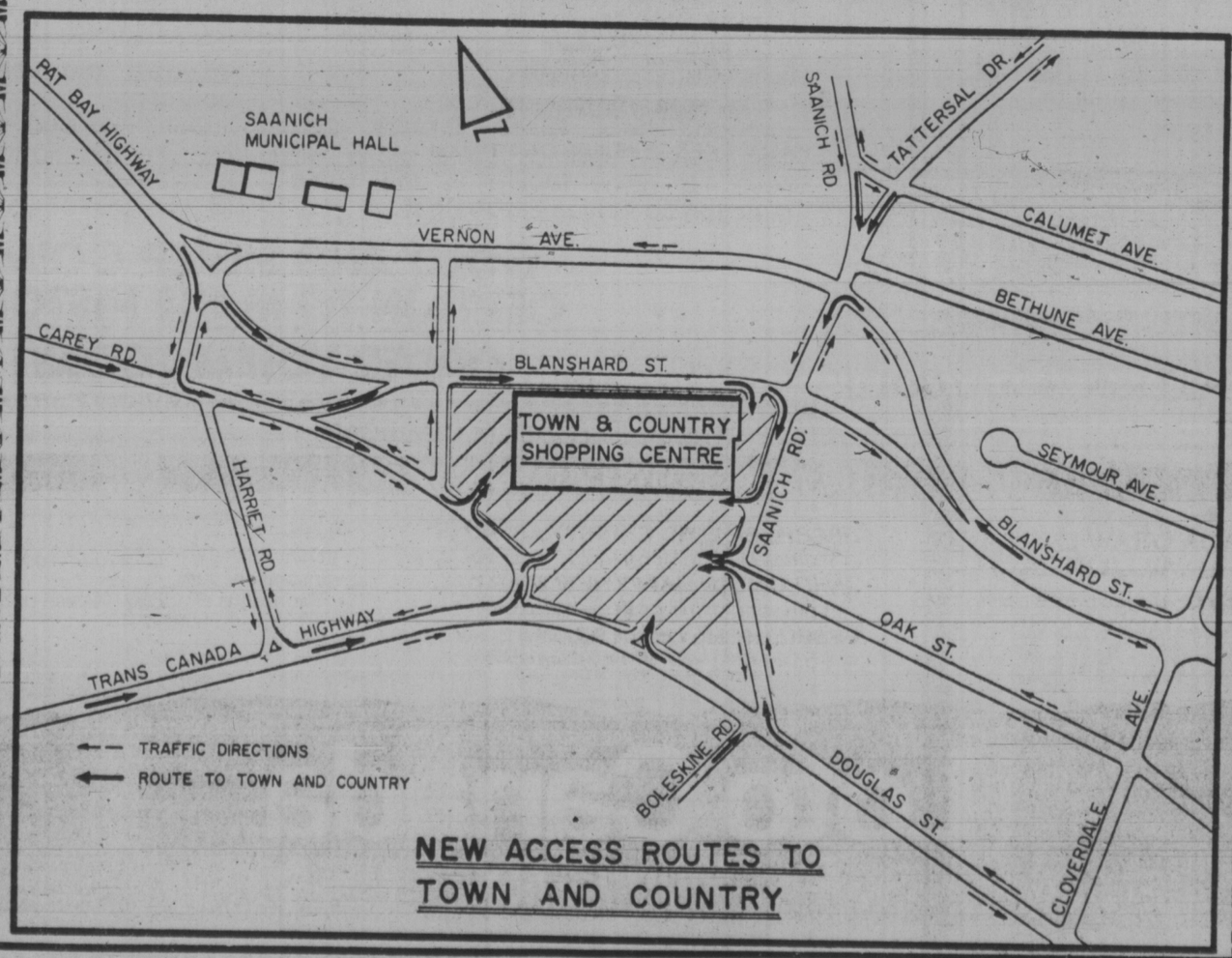

NEW ACCESS ROUTES TO TOWN AND COUNTRY

Hauser's Fine Food Emporium
Our House Brand BRATWURST 1.44 lb.
FISH & CHIPS 1.44 per serving
Eat-in or take-out
MEAT and CHEESE TRAYS

SEA SHORE PET SHOP
Christmas Stockings for Your Cat and Dog!
383-9313

Season's "Fashion In Action" AT GOLDEN COMB COIFFURES
"Happy Holiday Many Thanks"
Harold Mario and Staff
Do drop in or call
12-3

THE DECEMBER 1ST LOTO CANADA DRAW.

OVER 1,300,000 POSSIBLE PRIZES. HOW MANY TIMES DID YOUR TICKET WIN?

DECEMBER 1ST MAIN DRAW PORTION – 87,600 POSSIBLE WINNERS

12 PRIZES OF $1,000,000

1098751.....$1 MILLION
-098751.....$10,000
--98751.....$1,000
---8751.....$200
----751.....$50

7611957.....$1 MILLION
-611957.....$10,000
--11957.....$1,000
---1957.....$200
----957.....$50

1088920.....$1 MILLION
-088920.....$10,000
--88920.....$1,000
---8920.....$200
----920.....$50

4452946.....$1 MILLION
-452946.....$10,000
--52946.....$1,000
---2946.....$200
----946.....$50

5154097.....$1 MILLION
-154097.....$10,000
--54097.....$1,000
---4097.....$200
----097.....$50

6635252.....$1 MILLION
-635252.....$10,000
--35252.....$1,000
---5252.....$200
----252.....$50

7046764.....$1 MILLION
-046764.....$10,000
--46764.....$1,000
---6764.....$200
----764.....$50

4930142.....$1 MILLION
-930142.....$10,000
--30142.....$1,000
---0142.....$200
----142.....$50

7521954.....$1 MILLION
-521954.....$10,000
--21954.....$1,000
---1954.....$200
----954.....$50

1923639.....$1 MILLION
-923639.....$10,000
--23639.....$1,000
---3639.....$200
----639.....$50

3680788.....$1 MILLION
-680788.....$10,000
--80788.....$1,000
---0788.....$200
----788.....$50

2007212.....$1 MILLION
-007212.....$10,000
--07212.....$1,000
---7212.....$200
----212.....$50

8 PRIZES OF $100,000*

4062670 3025039 4343256 3708985
2847414 4057369 3154201 2461763

*There will be one main prize awarded for each complete 7 digit ticket number drawn.

If you are a Loto Canada $50.00 winner: Most financial institutions' branches will cash Loto Canada $50.00 winning tickets for one month starting Wednesday, December 6th.
If your Main Draw ticket number is a winning number, follow the instruction on your Main Draw ticket portion.

VOYAGE CANADA PORTION – 1,000 WINNERS

500 VIA RAIL CANADA VOYAGE PRIZES**

N118745	N124868	N132650	N143036	N164910	N172004	N205785
N224525	N227330	N238179	N253294	N254703	N257708	N267410
N269694	N272763	N276810	N279701	N283589	N296971	N300804
N322534	N322701	N348251	N354878	N360505	N383200	N387848
N416435	N448516	N454258	N460757	N467286	N478997	N496504
N498013	N501480	N513189	N519095	N527945	N530527	N531694
N572879	N581957	N586747	N589432	N606684	N625178	N626392
N628716	N633572	N638925	P105964	P124230	P149801	P154108
P179740	P184159	P194862	P210367	P212113	P221842	P222161
P248062	P258901	P267248	P269867	P276956	P287682	P308314
P319636	P335125	P347375	P350458	P354298	P355951	P390043
P480624	P488104	P524588	P529067	P543282	P555543	P563869
Q100124	Q101356	Q102507	Q111084	Q127052	Q137338	Q178247
Q226064	Q243679	Q263348	Q270210	Q296591	Q318300	Q337628
Q396229	Q429879	Q438052	Q454131	Q471841	Q525709	Q531620
Q560243	Q570278	Q576023	Q576480	Q608715	Q617250	Q637228
R149442	R155650	R156823	R175861	R185693	R209738	R214735
R261511	R302157	R303936	R309938	R329300	R332744	R339605
R402553	R404723	R492542	R510168	R517923	R544669	R601832
S139343	S164576	S174406	S181613	S202987	S205494	S208492
S262818	S322504	S334806	S336180	S356201	S363344	S391192
S409601	S419195	S430086	S432663	S444997	S449613	S465019
S491054	S506802	S511184	S519427	S523000	S532656	S538663
S611371	S625350	S625554	S642288	T105161	T119349	T134135
T160507	T164498	T190524	T217334	T243281	T248700	T258997
T296282	T317699	T320982	T329724	T334535	T339684	T348671
T374246	T403418	T406936	T424603	T441730	T446815	T447710
T477970	T479398	T491555	T505748	T507681	T523699	T531355
T587764	T588432	T589174	T593890	T601566	T612413	T627499
U197830	U198143	U214641	U248326	U263480	U270978	U273366
U313081	U331022	U335241	U336585	U337884	U382395	U385267
U413816	U459879	U464336	U483839	U486898	U497706	U504472
U583702	U588192	U595724	V110427	V115767	V154951	V172703
V203313	V206402	V222354	V235906	V252188	V275081	V275083
V323895	V341342	V344860	V382871	V407228	V427189	V431414
V520391	V528932	V536019	V548928	V552542	V555343	V555348
V595460	W126872	W145050	W157220	W174108	W174671	W214293
W266104	W341871	W370592	W373673	W399000	W448668	W464583
W536222	W560739	W562432	W568772	W580589	W582205	W583714
W639253	X125337	X126802	X133780	X136829	X153060	X156879
X219070	X245033	X258620	X322480	X325122	X328328	X340496
X458029	X483480	X503919	X507038	X507079	X526090	X537675
X569593	X569690	X595601	X597795	X609269	X629177	X635009
Y112576	Y122263	Y145560	Y151713	Y173063	Y179098	Y184703
Y210677	Y223516	Y249610	Y250829	Y250882	Y262666	Y278268
Y316798	Y337179	Y342274	Y347693	Y347903	Y350892	Y352085
Y409547	Y449243	Y451962	Y456490	Y458203	Y462736	Y490271
Y530002	Y536178	Y551020	Y553268	Y583772	Y589247	Y595866
Y639454	Z103181	Z120999	Z121915	Z129269	Z132381	Z137627
Z242362	Z256342	Z275109	Z276720	Z280711	Z287023	Z289341
Z299656	Z320802	Z379084	Z379716	Z389654	Z392876	Z417946
Z469128	Z481851	Z484902	Z491369	Z498262	Z499807	Z504239
Z530273	Z550255	Z585949	Z586583	Z594153	Z596164	Z596765

N421973	N429791	N462390	N445528	N452347	N468228	N118038
N598968	N599064	P638015	P571384	P572786	P582779	N179097
Q191116	Q216196	Q221383	Q108375	Q112391	Q145946	N275290
Q371304	Q383954	Q385611	Q253844	Q269492	Q273490	N328193
Q538176	Q545797	Q555171	Q365633	Q382997	Q397541	N477360
R119971	R124272	R124279	Q555932	Q558737	Q580797	N552046
R232794	R235690	R247917	R100787	R115256	R118459	N630470
R348319	R390095	R397264	R181898	R186898	R204759	P201542
R607174	R640794	S123482	R263360	R265247	R272967	P318679
S401432	S402843	S406945	R438964	R449810	R456402	P387518
S469745	S477748	S489552	R506618	R521958	R525958	P490349
S563213	S574118	S584137	R622257	R629220	R632132	P595022
T147036	T149914	T158527	S180316	S224178	S239625	Q151295
T284438	T287017	T289982	S349646	S350140	S375126	Q313048
T353028	T369590	T372223	S488437	S513485	S514349	Q403260
T457622	T458036	T464919	T101314	T138621	T149797	Q587107
T539954	T564988	T573756	T292542	T321632	T351694	R129938
U120604	U173890	U184596	T481415	T485395	T485657	R209064
U281192	U290693	U291351	T620538	T626147	U129184	R308028
U386104	U387798	U406111	U216763	U219086	U269217	R460322
U517644	U548774	U564640	U339430	U360622	U366986	R545716
U182034	V190299	V190601	U457991	U459837	U460147	S128401
V291976	V306171	V310451	U621439	V101540	V109074	S262220
V470330	V471882	V485286	V229286	V239129	V258118	S383207
V561696	V584800	V593132	V375193	V390679	V402740	S518881
V248455	W251300	W259479	V524629	V546504	V547295	T188906
W508381	W513404	W532899	W114272	W117465	W117909	T383445
W591552	W625933	W625948	W198264	W199983	W226211	U145375
X159450	X171907	X207106	W289514	W313693	W321296	U285248
X434948	X437169	X457502	W491210	W498356	W498533	U381476
X551018	X559807	X565222	W568129	W572157	W583661	U483207
X640061	Y101858	Y108075	X177364	X274593	X299766	V110194
Y191139	Y201669	Y206235	X420066	X446442	X451536	V266766
Y282219	Y306782	Y309393	X628736	X638329	Y121870	V267612
Y390872	Y393554	Y398482	Y198870	Y206502	Y224248	V436021
Y518060	Y521683	Y525839	Y293359	Y300701	Y306061	V555107
Y600189	Y616807	Y626252	Y389961	Y391067	Y393622	W128618
Z153046	Z158028	Z193323	Y457029	Y498701	Y502521	W260021
Z290010	Z291675	Z295225	Y573321	Y584467	Y592359	W330349
Z422353	Z441445	Z446823	Z117928	Z125867	Z157792	W531627
Z510786	Z519390	Z524528	Z313815	Z316637	Z328524	W622474
Z611411	Z628200	Z634685	Z470913	Z475651	Z476097	W634137
			Z545646	Z547380	Z562930	W644710

500 AIR CANADA VOYAGE PRIZES**

N120589	N132624	N149405	N156578	N157396	N175165	
N195872	N198802	N205557	N219553	N244974	N250900	
N286827	N295402	N297099	N301588	N318712	N324242	
N343461	N362755	N388974	N435764	N452141	N461480	
N487003	N504733	N505140	N505526	N545137	N546009	
N559217	N569529	N591543	N596711	N613088	N629743	
P111322	P135967	P162277	P181907	P185640	P200596	
P226899	P248327	P266942	P289062	P291039	P318588	
P326125	P330602	P337954	P347859	P354301	P356022	
P395312	P409125	P411928	P417169	P426755	P437029	
P512680	P525747	P525854	P535992	P547790	P559478	
P603958	P613511	P615022	P618486	P638169	Q102702	
Q161599	Q165498	Q168191	Q202850	Q204923	Q236456	
Q326409	Q336653	Q338392	Q352326	Q355186	Q356011	
Q454007	Q467553	Q475239	Q486786	Q504726	Q533598	
Q593828	Q597983	Q605648	Q624447	Q627324	Q635738	
R133499	R146954	R157190	R169481	R171472	R180168	
R214259	R217016	R235169	R238928	R245475	R258668	
R334943	R361693	R362487	R402396	R407204	R431653	
R464927	R475861	R476798	R485464	R493656	R504508	
R549999	R600360	R606815	R609188	R612597		
S134245	S134619	S148113	S150781	S174973		
S274875	S279721	S284482	S343068	S345863		
S391878	S461415	S480786	S484882	S484909		
S559941	S592708	S618361	S623822	S631483		
T215136	T226043	T247161	T250231	T278217		
T389779	T406081	T417155	T462087	T475048		
T571267	T577761	T581338	T583589	T597994		
U170172	U186487	U194578	U207060	U211099		
U299476	U313900	U334179	U335977	U338162		
U415552	U420386	U429614	U435018	U441544		
U539439	U565686	U566013	U567283	U619694		
V171896	V172122	V176076	V206178	V213850		
V313617	V314201	V315276	V328726	V363578		
V436021	V468249	V477810	V509502	V515224		
V559640	V566359	V590040	V604073	V641019		
W144710	W150024	W159776	W186751	W194120		
W264898	W269967	W276512	W276694	W278045		
W398786	W433289	W454781	W473773	W475197		
W533693	W540009	W541753	W550183	W555640		
W634137	X113902	X114625	X115145	X149718		
X319292	X325255	X326794	X338610	X372314		
X595694	X607258	X616717	X621230	X621241		
Y141757	Y159120	Y177202	Y177571	Y183178		
Y241999	Y247448	Y265475	Y271003	Y281789		
Y319264	Y335202	Y380028	Y381764	Y386308		
Y424901	Y431480	Y432797	Y438427	Y439827		
Y535513	Y550076	Y552108	Y555762	Y559725		
Y642249	Z106840	Z108149	Z109357	Z117871		
Z177912	Z231626	Z233002	Z296373	Z307742		
Z371579	Z398470	Z410778	Z415127	Z460753		
Z527755	Z536948	Z538494	Z539395	Z542732		
Z577565	Z580216	Z590492	Z598089	Z612859	Z626838	

500 Air Canada Prizes and 500 via Rail Canada prizes, each with up to 7 nights (room only) for two, at any one of the following participating hotels:
Hotel Newfoundland, St. John's; Hotel Nova Scotia, Halifax; Hotel Beauséjour, Moncton; Queen Elizabeth Hotel, Montreal; Chateau Laurier Hotel, Ottawa; Hotel Fort Garry, Winnipeg; Hotel MacDonald, Edmonton; Hotel Vancouver, Vancouver.
If your Voyage Canada ticket number is a winning number follow the instructions on the back of your Voyage Canada ticket portion. **There will be one Voyage Canada prize awarded for each ticket number drawn as listed above.

HALLOWEEN/T.G.I.F. DRAWS PORTION

T.G.I.F. – 6 PRIZES OF $100,000

OCTOBER 13TH DRAW	OCTOBER 20TH DRAW	OCTOBER 27TH DRAW
B633300.....$100,000	A213608.....$100,000	K362804.....$100,000
B-33300.....$1,000	A-13608.....$1,000	K-62804.....$1,000
B--3300.....$200	A--3608.....$200	K--2804.....$200
B---300.....$100	A---308.....$100	K---804.....$100
B----00.....$20	A----08.....$20	K----04.....$20

A000000
SPECIAL HALLOWEEN DRAW Nov. 3, 1978
TIRAGE SPÉCIAL DE L'HALLOWEEN 3 nov. 1978

HALLOWEEN – 3 PRIZES OF $100,000

NOVEMBER 10TH DRAW	NOVEMBER 17TH DRAW	NOVEMBER 24TH DRAW
M574399.....$100,000	J237109.....$100,000	H141169.....$100,000
M-74399.....$1,000	J-37109.....$1,000	H-41169.....$1,000
M--4399.....$200	J--7109.....$200	H--1169.....$200
M---399.....$100	J---109.....$100	H---169.....$100
M----99.....$20	J----09.....$20	H----69.....$20

H390189.....$100,000	K159351.....$100,000	J444663.....$100,000
H-90189.....$1,000	K-59351.....$1,000	J-44663.....$1,000
H--0189.....$200	K--9351.....$200	J--4663.....$200
H---189.....$100	K---351.....$100	J---663.....$100
H----89.....$20	K----51.....$20	J----63.....$20

Your ticket number must match those drawn, letter for letter, and number for number.

In the event of a discrepancy between the above lists and the official computer print-out of randomly selected prize-winning numbers, the latter shall prevail.

1 PRIZE OF $1-MILLION, SOLID GOLD. C476436 (NON-DECOMPOSED)

If your Halloween De[illegible]portion letter and number match exactly those shown, you've won $1-million in gold.

THE NEXT LOTO CANADA DRAW

YOUR NEW LOTO CANADA DRAW 11 TICKET OFFERS 21 PRIZES OF $1-MILLION EACH.

Your one Loto Canada Draw 11 ticket in the red pouch carries one number that's good for three Draws...21 chances to become a millionaire.

DECEMBER 22ND CHRISTMAS DRAW
—9 prizes of $1-million in gold (NON-DECOMPOSED)
JANUARY 5TH HAPPY NEW YEAR DRAW
—3 prizes of $1-million in cash (DECOMPOSED)
FEBRUARY 2ND MAIN DRAW
—9 prizes of $1-million in cash (DECOMPOSED)

PLUS
—Bonus tickets
—Instant cheques
—Thousands of additional cash prizes in the Jan. 5 and Feb. 2 Draws.

Loto Canada
The National Lottery

Vietnam Says Yes, Canada Says Maybe

TORONTO (CP) — Nga Nguyen has been trying for three years to get her mother and father, two brothers and a neice out of Ho Chi Minh City, formerly Saigon.

Ironically, Vietnamese authorities will let them out, but Canada will not let them in, she said in an interview Friday.

"I don't know what else to do," said the 27-year-old financial analyst. "I've written to the prime minister, to my MP, and I've contacted immigration people in Toronto, Ottawa and Montreal. But no one seems to be able to do anything."

Nga came to Canada in 1970 to study at University of Sherbrooke and later was followed by three brothers and seven sisters, all of them students. Another sister is a secretary in Switzerland.

"I applied for a visa for my parents two months before Saigon fell. I said I would sponsor them. The immigration people said I qualified and that they were sending details to the Canadian embassy in Saigon.

"I contacted my parents and told them to go to the embassy. They had to line up for a long time, and when they got to the counter, they were told there was no record of them.

"The Canadian government has said that anyone who has a letter from the embassy will be allowed into Canada, but I've never heard of anyone who had a letter."

Earlier this year, Nga's parents, whom she has not seen since 1970, sent a copy of an exit visa issued to them by the Vietnamese government. It was issued for one month but Nga believes the visa is renewable.

She sent airline tickets for her mother, father, two brothers and her seven-year-old niece, Minh, and got permission from French authorities to transport them through France.

The French government, however, said the family would not be allowed on French soil unless Canada agreed in advance to take them.

Canada has not done so, Nga said.

NGA
. . . frustrated

Way Out Christmas Gift?

TORONTO (CP) — If you are having trouble finding that special gift for the person who has everything, perhaps a satellite photograph of their area is the answer.

The U.S. department of the interior sells black and white or color photographs taken from manned and unmanned satellites. The photographs are sold by the Earth Resources Observation Systems program, which was started in 1966 to apply remote sensing techniques to the management of U.S natural resources.

Dale Meyer, spokesman for the centre, said Friday the pictures are popular items. About a third of the centre's business is with foreign customers.

The centre has photographs taken from the Apollo, Gemini, Skylab, Landsat and NASA flights.

The centre will mail a computer printout indicating all the satellite photographs available for the requested area.

The printout includes the source of the photograph, the type of film used, the quality of the picture, the cloud cover, the date it was taken and the centre point of the scene.

Prices are listed in an accompanying information booklet. They range from $8 for a 4½ x 4½ inch black and white photograph to $20 for one 34.2 x 34.2 inches.

The centre's address is: EROS Data Centre, Sioux Falls, S.D., 57198.

Other satellite photographs of Canada can be purchased from the Canadian Centre for Remote Sensing, 717 Belfast Rd., Ottawa, or the department of forestry and agriculture, Building 810, Pleasantville, St. John's, Nfld.

Alta. Chided On Refugees

OTTAWA (CP) — Immigration Minister Bud Cullen has sent a stiffly-worded telegram to Alberta, refusing to meet conditions the province has set in exchange for accepting 50 of the Hai Hong Vitnamese refugees coming to Canada.

In an exchange of telegrams released Friday, Cullen says he is surprised and disappointed at Alberta's position in a situation that warrants compassionate response.

"While your offer to accept refugees is most welcome, I would have hoped that in these cases Alberta would have been prepared to offer more concrete assistance rather than in effect offering less assistance than the normal immigrants," Cullen says.

In a telegram to Cullen, Alberta manpower minister Bert Hohol said the province would take 50 refugees if the federal government will guarantee payment of their health expenses, English-language schooling, occupational adjustment training and on-the-job training.

"It must be clearly understood that Alberta expects this support to be continued, if necessary, for up to three years at which time these people can become Canadian citizens," Hohol said.

Cullen said the demands go beyond the federal government's usual contribution toward immigrant settlement "and we see no need to create special conditions in this case" for Alberta.

Other provinces have made unconditioal offers.

Meanwhile, a third planeload of Vietnamese refugees, allowed to enter Canada after being stranded for several weeks off the coast of Malaysia aboard the freighter Hai Hong, arrived in Montreal Friday night.

The first snow the refugees had ever seen was falling gently on Dorval International Airport as the group of 159 immigrants, including 56 children, touched down.

A fourth and probably final group of 125 is scheduled to arrive Tuesday.

In Vncouver members of the Chinese community have donated more than 10,000 items of clothing and furniture and made the odd job offer to Vietnamese refugees arriving fiere, a spokesman for a refugee aid co-ordination centre said Friday.

About 15 of an estimated 600 refugees that Canada has said it will take have arrived here.

John Hsu, spokesman for the centre, said jobs are needed, but the unemployment situation is making it difficult to find work.

Murder Charge In Son's Death

VERNON (CP) — Russell Alfred Kennedy, 46, was charged with second-degree murder Friday after his son Morley, 18, was found fatally shot in his home in Monte Lake, 50 kilometres northwest of here.

Woolco
Treasure House of Christmas Gifts

SAVE TODAY On Sheet and Case Ensembles
6 Days Only

for your shopping convenience
Woolco
6 1234 5678 901
CLAIRE ROY

MADE IN CANADA FABRIQUE AU CANADA

3 SIZES - TWIN, DOUBLE AND QUEEN

Assorted Patterns No-Iron Ensembles

At last! The beautiful sheet sale you've been waiting for — at a price that will tempt you to buy an extra set or more! in 50% Polyester/50% Cotton "Truprest II" from 'Texmade' designed to brighten up any bed! Choice! "Old York" — florals on Ecru.

"Pavillon" — Blue or Yellow roses on White squares. 1 flat and 1 fitted sheet per set. (Twins — 1 case; Doubles or Queens — 2 pillowcases).

Prices Effective 'til Saturday December 9, 1978 or While Quantities Last!

Twin
Reg. Woolco Price: set 19.86
Woolco Sale Price: set 17.88

Double
Reg. Woolco price: set 23.86
Woolco Sale Price: set 19.88

Queen
Reg. Woolco Price: set 28.86
Woolco Sale Price: Set 24.88

Woolco DEPARTMENT STORES
A DIVISION OF F. W. WOOLWORTH CO. LTD.

Town and Country Shopping Centre
Douglas Street and Saanich

Personal Shopping only, please!
Store Hours: Monday to Saturday
10 a.m. to 10 p.m.

ENJOY THE RED GRILLE FROM LIGHT SNACKS TO MEALS...

SUBURBAN
NEW 1979

Love that BOBCAT!

1979 Mercury BOBCAT 2-Door
The Thrifty Fun Cat

It's bright red and beautiful. 4-speed manual transmission, duraspark electronic ignition system, rack and pinion steering, front disc brakes, deluxe wheel covers, all vinyl bucket seats, mini-console, color-keyed carpeting, protective vinyl coating. Stock no. 9-65

3810.00

FORD Credit ... FORD Service

MERCURY LINCOLN
SUBURBAN Motors Ltd.
Marquis ... Monarch ... Zephyr ... Bobcat ... Fiesta
Capri .. Cougar .. Ford Trucks .. Safe Buy Used Cars
Dealer Lic. D00663A 12-2
3377 DOUGLAS at SAANICH RD. 386-6131

FP Names Editorial Director

TORONTO (CP) — Edwin (Ted) Bolwell has been named editorial director of FP Publications Ltd., George N. M. Currie, FP president said Friday.

Bolwell, 46, has Canadian ber of The Globe and Mail and as managing editor of The Star. In the United States, he was a senior editor for Time magazine and most recently was editor of New York Post.

FP Publications owns nine newspapers in Canada with a total daily circulation of more than one million. Bolwell's job will be to advise and assist FP publishers in the development and maintenance of editorial standards.

The FP newspapers are Montreal Star, Ottawa Journal, The Globe and Mail, Winnipeg Free Press, Calgary Albertan, Lethbridge Herald, Vancouver Sun, Victoria Times and Victoria Colonist.

"Our newspapers will continue to have their own distinctive identities, established by their respective publishers and editors," Currie said. "But as they strive to serve their readers better, they should be able to count on the collective resources of FP for assistance.

"Ted will be in a position to supply that help."

Quebec Liberals Net $2M

MONTREAL (CP) — The Quebec Liberal party has collected $1.9 million in its first fund-raising campaign under the leadership of Claude Ryan, and the party leader says the figure will top $2 million by the time all the donations are counted.

Ryan told 250 cheering Liberal workers Friday that the $1.9-million figure, which reflects contributions counted as of Wednesday, was $650,000 higher than expected. The two-month campaign officially ended Friday.

The fund drive, aimed at building Liberal coffers for the forthcoming referendum on Quebec independence, was a "victory for democracy" because the party relied on small contributors, Ryan said.

In the past, the Liberals had traditionally relied on donations from corporations and wealthy individuals—tactics now forbidden by strict political financing legislation brought in by the Parti Quebecois government.

In addition, the Liberals signed up 31,671 new members during the campaign, and now claim a membership of 125,165.

"This is the greatest success of the campaign," Ryan told reporters. "We succeeded beyond our expectations under the new rules, and brought thousands of people into the party.

"Despite its claims, the Parti Quebecois has no monopoly on democracy. These results show we have been working, we haven't disappeared as some of our friends in the media might suggest."

At the beginning of this year, the party's membership had dropped to 41,000 and its last fund drive fell far short of expectations at $400,000.

Under the new party financing law, corporations are forbidden from contributing, and the maximum yearly contribution by an individual is $3,000. The names of all donors who give more than $100 are made public.

OK TIRE STORES
3030 NANAIMO ST.
386-3156
Trade with Fisherman at Trader's CHARGEX
SNOW TIRE SALE
THE CAVALIER GRIP "78"
BELTED or POLY
A78x13 $29.95
F78x14 $35.95
G78x14 $37.95
G78x15 $38.95
H78x15 $40.95
11-26

Woolco

MONDAY IS 1.44 DAY

SPECIALS FOR YOUR FAMILY, YOUR HOME, AND YOURSELF - JUST SAY "CHARGE IT"

SALES PRICES EFFECTIVE FOR ONE DAY ONLY OR WHILE QUANTITIES LAST . . . WE RESERVE THE RIGHT TO LIMIT QUANTITIES.

Wearing apparel

Women's Briefs — 100% Acetate; elastic let; oversize; White, Pink or Blue 3 pair 1.44
Ladies' Briefs or Bikinis — Good selection of fabrics and colours in sizes S-M-L 3 pair 1.44
Ladies' 100% Nylon Bikinis — Selected prints; S-M-L 4 pair 1.44
Girls' T-Shirts — Long-sleeved printed style; 8-14 2 for 1.44
Girls' Bikinis — Beautiful assorted prints; 8-14 4 pair 1.44
Boys' Athletic Tops or Briefs — 50% Cotton/50% Polyester in Gold or Blue; 4-6x 2 for 1.44
Boys' Thermal Tops or Drawers — 75% Cotton/25% Orlon; various colour; 4-6x each 1.44
Girls' Briefs — 85% Cotton/15% Polyester; White, Pink or Blue; 4-6x 4 pair 1.44
Toddler's T-Shirts — Turtle neck; assorted solid colours; 2-3x each 1.44
Toddler's Rhumba Briefs — Lace trim Nylon; Pink, Blue or White; 2-3x 3 for 1.44
Infant's Receiving Blanket — Various prints; 30"x40" each 1.44

Hosiery & accessories

Queen Size Panty Hose — Fits 160-200 lb. for the fuller figure; Teatone, Sandana or Taupe 2 pair 1.44
One-Size Panty Hose — 5 pair per package; Beige or Spice pkg. 1.44
Ladies' Knee Highs — 6 pair per pkg; Beige or Spice; pkg. 1.44
Ladies' Scarves — A wide selection of styles and colours 2 for 1.44
Ladies' Knitted Hats or Mitts — The perfect warmers for those cold and windy days. each 1.44
Misses' Bermudas — Various colours; 7-9½ 2 pair 1.44
Bootie Socks — Misses, ladies or childrens sizes; assorted colours 2 for 1.44
Toddlers' & Infants' Toques or Scarves — Various colours and styles; fits up to 3 year. each 1.44
Youth's Hose — Various colours; 8-10 2 pair 1.44
Men's Dress Hose — 10-13; Black, Navy, Grey or Brown 2 pair 1.44

Cameras & records

Duracell AA Penlight Batteries — For calculators, flashes, cameras, etc. 2 per card. card 1.44
5"x7" Enlargements — From same 35mm or 126 negative or slide 2 for 1.44
60 Minute Cassette Tapes — Three per package pkg. 1.44
Sylvania Magicubes — Package of 3 for 12 flashes. pkg. 1.44
Book & Record — Walt Disney read along each 1.44
L.P.'s — Selected artists and titles each 1.44
Parchment Poster — Good selection of favourite sayings 2 for 1.44
Re-Recorded 8-Tracks — Good selection each 1.44

Men's & Boys' Wear

Men's T-Shirts — 100% Cotton; crew neck; Canadian; plain shades each 1.44
Men's 2-pack Briefs — 100% Cotton; White only pkg. 1.44
Men's Touques — 100% Acrylic, Canadian made each 1.44
Men's Work Socks — Canadian; plain shades; one size fits 10-12 pair 1.44
Men's Work Gloves — Leather palms with Cotton back; short gauntlet styling pair 1.44
Men's Sport Socks — Cushion sole; Canadian; plain shades; one size fits 10-12 2 pair 1.44
Men's Scarves—100% Spun Rayon wide range of checks; dark tones each 1.44
Boys' T-Shirts — 50% Fortrel/50% Cotton; crew neck; plain shades; S-M-L each 1.44
Boys' 100% Acrylic Toques—Plain shades with two-tone stripes. Sizes 8-16 each 1.44
Boys' Sport Socks — Rib ankles; cushion sole; Canadian; plain shades; one size fits 8-10½ 2 pair 1.44

Shoes for the family

Shoe Laces — Black, Brown or White in various shoe lengths. 12 pair per package. Pkg. 1.44
Men's & Boys' Felt Insoles — Ideal for Rubber boots or work boots 3 for 1.44
Infants Bootie Style Slippers — With fur collar and draw string at vamp. Design on toe. Padded sole. 7-10 pair 1.44
Ladies' Corduroy Shoe Bags — With draw string at top. Beige or Dark Brown each 1.44
Misses' & Ladies' Moccasin Style Slippers — With hard wearing sole and draw string at vamp. Misses sizes 11-3, ladies sizes 7-9 pair 1.44

Smoke shop

Cigarette Tubes—Premier, Century, Filterite, Embassy or Players 200's 3 pkg. 1.44
Genie Lighters 2 for 1.44
Learn to Play Chess — includes chessmen & board each 1.44

Jewellery

Jewellery Cleaner each 1.44
Assorted Jewellery each 1.44
Children's Boxed Pendants each 1.44
Change Purses each 1.44

Lamps and Pictures

Boudoir Lamps Shades — Assorted colours each 1.44
Metal Picture Frames — 5"x7" or 8"x10" each 1.44

Toy dept.

Model Kits — Assorted cars and planes each 1.44
Assorted Toys — For boys or girls each 1.44
Childrens Colouring Books 7 for 1.44
Xmas Colouring Books each 1.44
Mattel Hot Wheels 2 for 1.44
Disney Puppets each 1.44

Red grille feature

Hot Turkey Sandwich — Served with all white roast turkey meat in two slices of bread, hot turkey gravy, cranberry sauce, whipped or French fried potatoes and choice of 30¢ beverage each 1.44

Carry-out foods

Cheese — Choose New Zealand Edam or Mozzarella (limited supply) lb. 1.44
Doughnuts — Glazed or Jellied 1½ doz. 1.44
Samin Noodle Soup 7 pkg. 1.44
Ham — Medium Sliced 10-oz. 1.44
Side Bacon — by the piece lb. 1.44
Salami — Summer or Beef, by the piece lb. 1.44
Hostess Potato Chips 3 pkg. 1.44
Hostess Snacks — Good assortment 3 pkg. 1.44
Planters Peanuts 2 lb. 1.44
Cadbury's Milk Chocolate Biscuits — 6 types 150-grams 2 for 1.44
Pretzels — 8-oz. Two types — thin and old fashioned 2 for 1.44
Candy Canes — Assorted sizes 2 boxes 1.44
Christmas Treats — Santas banks, snowman or Christmas stock — candy filled 2 for 1.44

Stationery

51 Christmas Cards — 24 designs box 1.44
Galaxy Xmas Wrap — 30"x108" foil-tone or 30"x216" regular each 1.44
Christmas Bows — 25 per package 2 pkgs. 1.44
Christmas Tags & Seals — 200 assorted pieces 2 pkg. 1.44
Scott Paper Towel — One big roll per pkg 2 pkg. 1.44
Purex Toilet Tissue 3 pkg. 1.44
Nester Kitchen Catchers — 20"x22", 12 per pkg 3 pkg. 1.44
Cut Rite Refills — 100' rolls 3 rolls 1.44
Scott Family Napkins — 60 per package 4 pkg. 1.44
Scotch Tape — 1010" per roll 4 rolls 1.44
Photo Albums — 8 self adhesive pages each 1.44
Glad Sandwich Bag 3 pkg. 1.44

Hardware & tools

Flashlight Batteries — "C" or "D" size. 2 batteries per card 3 cards 1.44
Light Bulbs — 100 or 6 Watt. 4 per pkg 2 pkg. 1.44
1.75 mil Garbage Bags — 10 per package 2 pkg. 1.44

Fabrics & wool

2-lb. Foam Chips — Ideal for hobbies and craft making each 1.44
Red Heart Sayelle — 4-ply 100-gram skein. Machine washable and dryable each 1.44
Jumbo 'Phentex' — 3-ply 8-oz. skein. Machine washable each 1.44
Window Shades — 37" wide, white only. Cut while you wait each 1.44
1979 Linen Tea Towel Calendars each 1.44
Face Cloths — 4 per package pkg. 1.44
Dish Cloths — 3 per pkg. pkg. 1.44
½ Terry Apron each 1.44
Oven Mitts — Asbestos palms each 1.44

Household needs

Embassy & Purple Blossom Dinnerware. Dinnerplates & cups 2 for 1.44
Soup plates, bread & butter plates 3 for 1.44
Saucers 6 for 1.44
Assorted Bakeware each 1.44
Assorted Kitchen Gadgets 4 for 1.44
Puff Dusters — Handwashable each 1.44
Toilet Brush & Holder Set — Assorted colours each 1.44
Sani Flush — Powdered bowl cleaner. 34-oz 2 for 1.44
Easy Off — Oven cleaner; 14-oz each 1.44
Dainty Bol — Toilet Bowl cleaner; 12-oz 2 for 1.44
Nu-Fluff—Fabric Softener; 128-oz each 1.44
Dove Liquid Detergent — 24-oz. size 2 for 1.44
Spic-and-Span — 1-litre each 1.44
Zest Soap — 5 bars per package pkg. 1.44

Garden centre needs

Brass Wall Hangers — With 4" pot each 1.44
Kitti Tissue — 10-lb. bag each 1.44
5" Plastic Plant Pots each 1.44
Wild Bird Seed — 6-lb. size each 1.44
Tropical Fish 3 for 1.44
Rope Hangers — For your hanging plants each 1.44
Brass Misters — 2 sizes each 1.44
40-lb. Soil each 1.44
4" Tropical Planters — Wide selection 2 for 1.44

Paints and Wallpapers

Paint by Number Sets — Ideal gift for young and old. Several types and subjects set 1.44
Mactac Self Adhesive Vinyl — Easy-to-use decorator Vinyl with hundreds of uses. 2 yd. X 18" rolls each 1.44
Washable, Pre-Pasted Wall paper — Beautiful collection of patterns and colours. Packaged in economical double rolls. Single roll 1.44

Christmas Shop

Plastic & Metal Light Clips — For Christmas lights each 1.44
Make It Snow — For tree and window decorating. 10-oz. can 2 for 1.44
Christmas Novelties — Assorted styles; for all your Christmas decorating 2 for 1.44
Christmas Tree Balls — 40MM, 50MM and teardrop each 1.44
Replacement Bulbs — Indoor or Outdoor styles 2 pkg. 1.44
Mini Light Set each 1.44
Christmas Stocking — Red Plush in 15" or 18" length each 1.44

Sporting Goods

Chips 'n Chunks — Hickory, Alder, Apple or Cherrywood. 2-lb. bag each 1.44
Darts — Set of 3, light, medium or heavy set 1.44
Norsesilda — 28-, 40- or 60-gram. Prism only. Limit 6 per customer each 1.44
Lionel H.O. Track — 18" radius curved track or 9" straight each 1.44

Floor Coverings

Tricot Scatter Mats — 18"x30" Nylon woven mat each 1.44
Vinyl Carpet Runner — Protect the high traffic areas of your carpet 2 lin. ft. 1.44

Automotive supplies

Shell X-100 — 10W30. Limit 6 qts. per customer 2 qts. 1.44
Rislone — Sure lubrication even in sub-zero weather each 1.44
Bardahl Fuel System Treatment — #2708 for use with leaded and unleaded fuels. Limit 6 per customer 2 for 1.44

Woolco drugs

Owned and Operated by Douglas Drugs

Johnson's Baby Lotion — For softer skin; ideal for hand & body. 240-ml each 1.44
Q-Tips — Sterilized safety-tipped swabs; 180's 2 pkg. 1.44
Body on Tap Shampoo — Beer enriched for super body, hold and shine. 225-ml each 1.44
Tickle — Roll-on anti-perspirant; assorted fragrances; 2.6-oz each 1.44
Short & Sassy — The protein enriched conditioner for short hair; 300-ml each 1.44
Decor Scent — Freshens air and deodorizes for weeks 2 for 1.44
Kleenex — 100 two-ply tissues; White only 4 pkg. 1.44
Efferdent — Extra strength denture cleanser; 32's 2 for 1.44
Appedrine — Reducing plan; trims pounds and inches fast; 42 tablets pkg. 1.44
Jergens Soap — Lotion mild; 4 regular size bars per pkg 2 pkg. 1.44
Pears Soap — Transparent soap made for even the most delicate skins. Bath size 2 bars 1.44
'Right Guard' — Double Protection anti-perspirant spray. Unscented. 9-oz 2 for 1.44
Pine Sol — Cleans, deodorizes, disinfects; 28-oz each 1.44
Anticipation Decanters—Choose from shampoo, creme rinse or bath oil; 1.5-litre each 1.44
Skinny Dip Powder — 4-oz. dusting powder; makes an ideal stocking stuffer 3 for 1.44

Furry **Teddy Bears** Canadian made Acrylic slippers with man-made outer sole; cushion insole and Nylon Skin-fit linings. Pink or Blue: S-M-L. pair 3.44 Shoes

"WOOLCO" **Fruit Cake** 1.35 kg or 47.6-oz. pkg. each 3.44 Candy

Perkins **Christmas Wrap** 10 rolls per package; each one 26"x88.8" for a grand total of 888" per pkg. pkg. 2.44 Stationery

Sunbrite **Bleach** 128-oz. size container of quality Sunbrite bleach. 3 for 2.44 Household Needs

Colgate **Toothpaste** Regular or Winterfresh flavours with MFP fluoride. 100-ml. size 3 for 2.44

Woolco DEPARTMENT STORES A DIVISION OF F.W. WOOLWORTH CO. LTD.

Town and Country Shopping Centre
Douglas Street and Saanich

Personal Shopping only, please!
Store Hours: Monday to Saturday
10 a.m. to 10 p.m.

ENJOY THE RED GRILLE FROM LIGHT SNACKS TO MEALS...

Good Samaritan Ripped Off

TULSA, Okla. (AP) — A Tulsa insurance agent who says he thought he was "a pretty good judge of character" took in a down-and-out transient on a city street last month but found out too late it was he who had been taken in.

"He was walking down the street all loaded down," Ken Ford, a former Baptist missionary, said recently. "I just felt I needed to stop and help him."

The old man told Ford he had been kicked out of the YMCA where he owed rent money.

"He didn't have a cent," Ford said. "We had a spare room, so I brought him home."

There the old man told of a life of hardship, of moving from place to place.

"I thought we could help him get back on his feet," Ford said. "I think I'm a pretty good judge of character. I saw hope in him."

Then Mrs. Ford went to Kansas on business, leaving their home in the hands of their cleaned-up on-the-wagon boarder.

"I didn't think he'd have a garage sale while we were gone," Ford said.

But when the Fords returned they found the indigent gone. Also missing were family heirlooms, furniture, antique china, silverware, mementoes all worth about $5,000 not counting sentiment.

A tally sheet left behind indicated buyers had paid the houseguest about $120 for several truckloads.

That was two weeks ago. Police say they want to talk to the man who identified himself to Ford as James Trice. There has been no sign of Ford's possessions.

Mrs. Ford has gone to stay with relatives. Her husband has put the house up for sale.

Insurance won't cover thefts by persons given a key to the house, Ford was told.

"We're really sick over it," Ford said. "Our only hope is that the things really were sold to an honest antique dealer or dealers—somebody who didn't know what was going on. I'd gladly pay $200 or $300 to get our things back. It's more than money involved. It's a lifetime."

SHIRLEY MacLAINE WOWS TORONTO

TORONTO (CP) — After cancelling Toronto appearances twice in two years, **Shirley MacLaine** returned Friday night with a flourish.

She sang, danced and joked her way through a 90-minute show before a full house at the O'Keefe Centre, and was such a hit she was called back for an encore.

She had the audience clapping rhythmically during dance routines and crowding around the stage after her final number.

She explained that she cancelled her last show here because of the filming of Turning Point, with **Anne Bancroft** and **Mikhail Baryshnikov**.

Miss MacLaine, 44, also writes books, campaigns for politicians, supports 400 orphans in India and Bangladesh, has produced a documentary about China and is a strong feminist.

She spent 1972 campaigning for **George McGovern's** presidential campaign and was also a delegate to the Democratic convention in Miami. When asked in an interview whether she ever thought of running for office, she said: "Yes, but I'm afraid I'd get elected. Then what?"

She didn't foist her political views on the audience Friday. She was too busy discussing all the roles she played as a prostitute, in particular as Irma la Douce.

She sang a song dedicated to the prostitute named **Danielle** who was her "technical adviser" in Paris, and she did a humorous dance number as an aging prostitute competing with two younger go-getters.

Another segment of the show dealt with Miss Mac Laine's early career as a chorus girl and the way dancers must adapt to the work of different choreographers. She was admirably assisted by four dancers and half a stageful of musicians.

Her dances came off better than her songs, which were half sung, half spoken and were designed to tell a story rather than be melodic.

But, as she says: "I have a whale of a good time up there and the audience has a whale of a good time too."

MacLaine

people

Twiggy Is a Mum

LONDON — Former model **Twiggy**, 28, gave birth to a daughter on Friday. She told the Daily Express newspaper in an exclusive interview: "I have realized my dream."

Twiggy, real name **Lesley Hornby**, is married to American actor **Michael Whitney**, 39. During the 1960s she found fame as an exceptionally skinny model and became one of the personalities who gave Britain its swinging sixties image.

LONDON — **Gabrielle "Coco" Chanel** might not have liked it, but they're selling the clothes off her back in London today.

Chanel's personal wardrobe and jewels, 40 of the suits and dresses which made fashion history, are being auctioned by Christie's in a rare weekend evening sale. It will be more like a fashion show than an auction, a spokesman said.

Mlle. Chanel, who died at 87 in 1971, was the most famous and probably the richest dressmaker in the world. She had a revolutionary impact on fashion in the 1920s and again after the Second World War. She is the only fashion designer whose life story became a Broadway musical — the **Alan Jay Lerner-Andre Previn** *Coco* which starred **Katharine Hepburn** in 1968.

MOSCOW — **Kirill Mazurov**, one of the longest-serving Kremlin leaders and at 64 one of the youngest, has retired as first deputy premier, Pravda reports.

The Communist party newspaper quoted a senior official as saying at the current session of the Supreme Soviet, or parliament, that Mazurov was relieved of his government job by a decree approved on Tuesday.

The official, **Mikhail Georgadze**, secretary of the Supreme Soviet's presidium which guides state activities between sessions, said the government's council of ministers proposed Mazurov's retirement.

NEWPORT BEACH, Calif. — Actor **John Wayne**, citing the tragic mass suicide of Peoples Temple members, has told ABC-TV newscaster **Barbara Walters** that he favors **Patty Hearst**'s release from prison.

In a telegram sent to Ms. Walters in November, Wayne said:

"It seems quite odd to me that no editors or television opinion-makers have pointed out the fact that the American people have immediately accepted the idea that one man can brainwash 400 human beings into mass suicide but will not accept the fact that a ruthless group, the Symbionese Liberation Army (SLA), could brainwash one little girl by torture and degradation and confinement."

SENATOR KEITH DAVEY was married Friday to **Dorothy Speare Petrie**, a former citizenship judge on the immigration appeal board. The couple was married in Davey's Toronto home. The senator's three children from a former marriage and his wife's two children attended the wedding. Honeymoon plans have been postponed until after the election.

TV Sets Hijacked

MONTREAL (CP) — Police are looking for a stolen Sears department store truck containing 94 color television sets. The combined value of the sets and the truck is estimated at $100,000.

CHESSMASTER

By George Koltanowski
International Chess Master

PROBLEM
By E. Petite, Spain

BLACK: 6

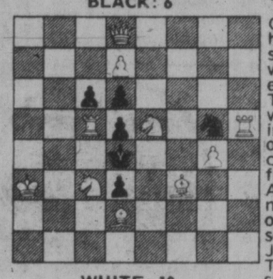

WHITE: 10

★ ★ ★

White to play and mate in two moves. Solution below.

★ ★ ★

SHORT CUT
Played in Guatemala, 1976

WHITE: Arturo Molina
BLACK: Roberto Juarez

1.	P-K4	P-K4
2.	N-KB3	N-QB3
3.	B-N5	P-B4
4.	N-B3	N-B3
5.	P-Q3	PxP
6.	PxP	B-B4
7.	0-0	P-Q3
8.	B-N5	B-KN5
9.	N-Q5	0-0
10.	NxNch	PxN
11.	B-KR6	N-Q5
12.	B-B4ch	K-R1
13.	BxR	NxNch
14.	PxN	B-KR6
15.	B-KR6	Q-N1ch
16.	BxQ	RxBch
17.	Resigns	

(a) After 17. K-R1, B-N7ch; 18. K-N1, BxBP mates next move (B-N5, RxB).

★ ★ ★

THE CHURCHES AND CHESS

George W. ("Bill") Church of San Antonio, Texas, is a topnotch golf player — but that's not where his heart is. The head of Church's Fried Chicken, Inc., Bill loves chess. Though he himself is no threat to Karpov or Korchnoi, he has set in motion a program that someday in the not-too-distant future may make our best players competitive with the best in the world.

I met Bill in 1970 at the Southwestern Open in San Antonio. I directed it and he donated the first prize. A year later, he came to San Francisco with his wife. He found me home (a rare happenstance), and decided to polish me off over the board. He didn't manage this but we played some exciting chess.

There, out of a chance remark, the idea of the first Church's Fried Chicken, Inc., International Chess Tournament was hatched. And late the following year, one of the greatest and strongest chess tournaments of 1972 took place in San Antonio.

Since then, Church and Chess have walked hand in hand. His company sponsors the Southwestern Open with high cash prizes. It has encouraged youth chess in Texas, and helped underwrite the Public Broadcasting System's presentation of the Korchnoi-Karpov chess match. It has helped finance two great hopes of American chess, Grandmaster Larry Christiansen of Modesto, California, and soon-to-be-Grandmaster John Peters of Los Angeles. This is only a fraction of the support given by this company to chess in this country.

★ ★ ★

NOT A WORD WAS SPOKEN . . .

Recently Bilbao, Spain was the scene of an international deaf-mute championship. There were 11 participants representing 9 countries. R. Mustakerski, Bulgaria, came in first with 9¼ points out of 10.

Here is a game from this event.

WHITE: Guadalajara
BLACK: Ivan Petkov, Bulgaria

SICILIAN DEFENSE

1.	P-K4	P-QB4
2.	N-KB3	P-Q3
3.	P-Q4	PxP
4.	QxP	N-QB3
5.	B-QN5	B-Q2
6.	BxN	BxB
7.	N-B3	N-B3
8.	B-N5	N-Q2
9.	0-0	P-KB3?
10.	B-Q2	P-K3
11.	Q-B4	Q-K2 (a)
12.	N-Q4	BxP (b)
13.	NxKP	P-Q4
14.	NxQP	BxN
15.	QxB	Q-Q3
16.	NxPch!	K-Q1
17.	QxNP	R-QN1
18.	B-R5ch	N-N3
19.	N-K6ch!	K-K1
20.	Q-K4	K-B2
21.	KR-K1	B-R3
22.	QR-Q1	Q-K4
23.	Q-KR4	B-N4 (c)
24.	Q-R5ch	Resigns

(a) Should have tried 11. . . P-Q4; 12. PxP, N-N3; 13. Q-K2, BxP; 14. NxB, QxN, and follow up eventually with P-K4.

(b) Goes downhill fast.

(c) This loses the Queen. Best was 23 . . . QxB; 24. QxB, QR-N1 and keep on hoping.

★ ★ ★

The solution to the problem above is: 1. BxP, PxB; 2. RxP mate; or 1. . . KxR; 2. B-K3 mate; or 1. . . KxN; 2. Q-R8 mate; or 1. . . PxR; 2. NxPB6 mate; or 1. . . PxN; 2. R-B4 mate; etc.

4x4 SUBARU

TOUGH, AFFORDABLE.

An amazingly reliable 4-wheel drive. Pickup & 4-Door wagon from Subaru. Affordable price. Incredible gas mileage. (69 km/gallon on regular gas) Easy to drive. Easy to own.

78 Clearout Prices
4x4 Pickups $5995
regular retail $6495
4x4 Wagons $6395
regular retail $6880

Brian Holley
Your Subaru Dealer on Vancouver Island
Douglas St. North of Woodward's Mayfair
VICTORIA Call Collect 384-1161

SCRAP WANTED

● CAR BATTERIES (40 lb. average) ..... each $3.50
● No. 1 COPPER ..... lb. 60¢
● PREPARED CAST IRON ..... net ton $65

VICTORIA IRON & METALS
JUST OFF ESQUIMALT RD. BETWEEN HELIPORT and CPR ROUNDHOUSE
384-6922 384-3151
Daily 8 a.m.-5 p.m. Saturday 8 a.m.-1 p.m.
● Top Prices Paid on All Scrap Commodities ●
11-28

Living Christmas Trees

TRY A LIVING TREE THIS YEAR

and plant it in the garden after the holiday!

CHOOSE FROM OUR WELL-SHAPED ● Douglas Fir ● Scotch Pine ● Spruce ("Blue", "Norway") in sizes from 5.95 up

Well-Berried Holly for Home Decoration from 1.25 ½ lb.

We will gladly take orders for shipment to the East.

SPECIAL OF THE WEEK
BIRD SEED 2-lb. 59¢
Remember the gardeners friends through the cold weather.

A Gift That's Different
BONSAI from $7.95
See our collection of miniature indoor and outdoor plants.
ALSO AUTHENTIC JAPANESE POTS 3.50
Dish Gardens in several styles from 15.95

JOY BLOOMS WITH Gift CERTIFICATES in any amount for your gardening friends.

IT JUST ISN'T CHRISTMAS WITHOUT GREENERY

OPEN 9:00 a.m. to 8:00 p.m. SUNDAY 9-5

658-8812

12-4

Elk Lake Garden Centre
5450 PAT BAY HIGHWAY—Just Beside Elk Lake

LISTEN TO GOOD ADVICE FROM HARRY HURN
SAT. and SUN. 8:41-11:26 a.m., 1:45-3:36 p.m. on CFAX

Nov. 29 and Dec. 6
WINSDAY
tickets good for

Dec. 6
BIG BONUS PRIZES

TOTAL OF 100 OF $5,000.00 EACH

Western FOOD

OPEN 9-9 WEEKDAYS
SATURDAY 9-6 SUNDAYS

772 Goldstream Ave., Langford
AT WESTBROOK SHOPPING CENTRE

PRICES EFFECTIVE DEC. 3, 4, 5. We Reserve the Right to Limit Quantities

ROUND-UP OF SENSATIONAL VALUES

GR. A BEEF RIB STEAKS ..... 2.49 lb.
FRESH SLICED YOUNG BEEF LIVER 69¢ lb.
FLETCHER'S SMOKED PICNIC Whole or Shank ..... 98¢ lb.
FLETCHER'S LUNCHEON MEATS Chicken loaf, bologna, Macaroni and Cheese, pickle and pimento. 6-oz. sliced vac-pack ..... 2 for 1.09
McINTOSH APPLES ..... 3 lb. bag 89¢
NO. 1 GREEN CABBAGE ... 2 lbs. 25¢

FRESH CUT-UP FRYERS Tray Pack 89¢ lb.
FLETCHER'S SMOKEHOUSE BACON sliced 1.35 lb.
BRUSSEL SPROUTS 39¢ lb.

CELLO SPINACH pkg. 59¢

12-3

MOM'S MARGARINE ..... 3 lbs. 1.69
MOM'S SOFT MARGARINE ..... 1 lb. tub 75¢
KRAFT CHEESE SLICES 16-oz. 1.69
KRAFT DINNERS ..... 3 7¼-oz. boxes 89¢
CUTCHER'S SMALL SHRIMP 4-oz. tins ..... 99¢
ROYALE JUMBO TOWELS roll ..... 79¢
PURINA CAT CHOW Seanip, Dairy Dinner, A La Sea Dinner ..... 1-kg 99¢
MAXWELL HOUSE COFFEE 10-oz. jar instant 4.98
SALADA ORANGE PEKOE TEA BAGS 60's 1.69
YORK FROZEN CONCENTRATE ORANGE JUICE 12-oz. .. 79¢
MALING WHOLE — 10-oz. MUSHROOMS Tin ..... 59¢
STIR 'N FROST COMPLETE CAKE MIX All Varieties. 13.4-oz. pkg. ..... 98¢
SUNBURST INSTANT NOODLES ..... 4 3-oz. pkgs. 1.00
DR. BALLARD CAT FOOD Kidney, Beef, Bacon, Beef and Liver ..... 2 25-oz. tins 89¢

audrey johnson

Symphony Sacrifice Too One-Sided

For the past few weeks most conversations I have had with chance-met friends and acquaintances have started off with the question: "How is the symphony doing? Are they going to make it?"

The question seems to be paramount in many people's minds, not just in those of regular symphony-goers. And who can answer with more than a shrug and 'I hope so' when there are so many imponderables? The new president and board have scarcely had time to do more than wet their feet, although I'm sure they feel they're in the hot water up to their armpits. The Canada Council and provincial government have yet to make their moves. And there are other and equally cogent factors — such as the professional status of the orchestra and the effect of recent economy measures on its basic quality.

☆

So far the board has succeeded in slicing $300,000 off its 1978-79 season budget. This, presumably, will place the Society in the position of fiscal responsibility realistically demanded by grant agencies and others who might be considering donations. It's not an achievement that can be met with unqualified bravos, however. The sacrifice is too one-sided and potentially serious to permit much satisfaction beyond the gaining of breathing space.

Is the paring down of the budget going to save the Symphony? Not necessarily.

We tend to talk about 'the symphony' as though it were an abstraction. But a symphony is musicians and musicians are people. They are highly talented, highly skilled and often highly sensitive people who need the same things all the rest of us do, including the essential requirement of a suitable environment in which to function at maximum ability.

It is not possible for any person to work happily (which equates with efficiently and enthusiastically) under conditions of doubt, insecurity and victimization. Why should we, the public, expect the musicians of the symphony to endure such conditions in order to ensure our continuing pleasure? Why should we expect them to subsidize the cultural reputation of Victoria? Well it seems we do.

☆

The musicians have been called upon to make the major sacrifice at this juncture and that most of them have agreed to accept the hefty 33-per-cent cut in pay is a tribute to their quality both as people and artists.

"The orchestra's decision only strengthens the board's commitment to the future of the symphony in Victoria (and) encourages the board in its fund-raising efforts," said symphony president Dorothy Frost at a recent press conference.

She pointed out that this could well be a unique occasion; that it probably ranks as one of the few instances on record where employees have agreed to so considerable a sacrific on behalf of the organization.

"The symphony is nothing if it is not a resource of this community," she said, finishing with the hope that the music-loving public would demonstrate as much of a commitment on its part to justify the efforts of both orchestra and board.

As to the orchestra's commitment, there is more. Some members have formed the Victoria Symphony Chamber Players and continue to provide, on a voluntary basis, Saturday Art Gallery concerts free of charge, other than making a collection for the orchestra funds.

Cynical as I have come to be, or at least leery about taking promises and protestations at face value, I would like to have faith in Ms. Frost's "strengthening of the board's commitment". I would hope — and hope that the orchestra musicians could also do so — that any symphony board from here on would be striving toward a situation where it would be possible, bit by bit, to reinstate most if not all the pay the musicians have agreed to relinquish.

For even as it stood before the cutback, the pay was a good deal less than these highly trained artists might reasonably expect to earn. Incidentally, for those people who have muttered to me about "most of the musicians having fat pay cheques from other sources," I'd like to emphasize that this is simply not true.

☆

Some do a bit of teaching or receive occasional fees for other than symphony performances. But a situation where an orchestra member makes a big salary elsewhere and plays in the symphony on a moonlighting basis, occurs extremely rarely if at all.

In a very few instances a professional core member may earn from other sources an amount that brings — or brought — his overall take-home pay to something approximating what is earned today by experienced and skilled employees in other professions.

As for the public's commitment to the symphony, I wish I could believe it would heed Frost's enjoinder, but experience suggests that the public in Victoria tends to talk more than it acts.

A mere matter of three years ago there was a deliberately churned up public outcry based mostly on misinterpretation, misrepresentation and personality clashes around and within the then symphony board. The brouhaha ended in the total ousting of the board at an annual meeting. But this was a board that might easily have avoided the present genuine crisis. It certainly was a board that displayed fiscal responsibility, for it left the symphony society in a credit position.

The public concern declared so loudly at the time, was wrongly directed and did more harm than good. And where is this concern now when it is really needed?

☆

Last weekend we were privileged to hear what was certainly one of the very finest symphony concerts ever presented in this city. A superbly musical conductor, a fabulous soloist. And dozens of empty seats at both concerts.

Is the supposedly music-loving public so sunk in apathy about the future of the orchestra — or so alergic to the idea of a year of guest conductors — or so wedged in the worn rut of an old loyalty — that it is willing to cheat itself of such rich experience?

The society netted some $13,000 with its dinner-auction last week and reports are that the bidding was generous and a general enthusiasm prevailed. But that's only the beginning. The society needs dollars from everyone. If only one half of the population of Greater Victoria gave a dollar a head the symphony would be back on an even keel.

But also vital at this time is visible support for the orchestra. Quite apart from the effect on the box-office of all those empty seats being filled, is the encouragement it would provide for a bunch of fine musicians who badly need and deserve that kind of lift to their morale right now.

Dingalingy Dragons

A musical play for children of all ages will be performed on two consecutive weekends this month. It's called *Dingalingy Dragons* and is a presentation of Peninsula Players.

First performances will be at North Saanich School, Dec. 8, 9 and 10. Repeat performances will be at Stellys School, Dec. 15, 16 and 17. The Friday curtains are at 7 p.m. and Saturday-Sunday. matinees at 2 p.m.

The director is John Gounod Campbell, who is also the author. Musical director is Jacquie Coulson and choreographer, Valerie McAteer. In the cast are Roberta Dunbar, Irene Campbell, Marie Mutrie, Jennifer Polstein, Dawn Sheppard, Margaret Swinburne, Bruce Canning and Wayne Coulson.

WINNER of three awards recently is Hilary Freundlich. A graduate of Oak Bay Senior Secondary School, she received a Royal Conservatory of Music silver medal for gaining highest marks in B.C. in a speech art examination. Hilary has also been awarded a place in the limited enrolment of the Professional Actor Training Program at Camosun College and a Community Arts Council of Greater Victoria scholarship to assist her in financing study toward her goal — a career in theatre and television.

Ballet Shows Sold Out

There can be no question that the highlight of this weekend's entertainment roster is the eagerly awaited visit of Canada's ace ballet stars, Karen Kain and her partner Frank Augustyn.

The event is scheduled for Sunday at 2:30 p.m. and Monday at 8 p.m. at the University Centre Auditorium. It will comprise a program of ballet music with Kain and Augustyn dancing two lengthy Pas de Deux, one from Act II of Tchaikovsky's *Nutcracker*, the other from *Flower Festival in Genzano*.

Suites from *Coppelia*, *Swan Lake* and Johann Strauss' *Kettentanz* are among orchestral offerings. The 40-member professional core of the Victoria Symphony Orchestra will be conducted throughout by John Goss of the National Ballet Company, by courtesy of which its two internationally famous stars are appearing.

Both performances are virtually sold out, although there may be a few rush seats available.

BISHOP MUST STAY HOME

MANILA, Philippines (AP) — A Roman Catholic bishop who has criticized alleged human rights violations by his nation's martial law government says he has been denied permission to travel to Ireland for a human rights conference. "I guess the purpose of the trip sort of scares them," said Bishop Francisco Claver of Malaybalay in the southern Philippines.

A Lot Riding on *The Wiz*

NEW YORK (WP) — Is that yellow brick road paved with gold or are all those stones just painted lead?

As *The Wiz* — Hollywood's most expensive musical ever — opened around the country last month, the air was thick with the hype that inevitably precedes anything huge these days.

There is also plenty of advance disaster talk claiming that *The Wiz* is just another budget-bloated film that periodically squeezes, rather than eases, down the road.

But mainly there is sweaty-palmed anxiety for everyone connected with this Motown-Universal version of a Broadway musical, which was itself a takeoff on the MGM classic *The Wizard of Oz*.

How expensive is *The Wiz*?

As with most such things in Hollywood, it depends on the accounting.

Although *The Wiz* is officially a Motown production and is only being distributed by Universal, all the money has been put up by Universal, or more accurately, its parent company, MCA.

So far MCA — which is in the midst of a record crop year — has invested $22.8 million, according to the company. MCA claims this figure includes studio overhead. Industry sources say that it does not. Normally, MCA would add 25 per cent more, or $5.5 million, for this item. Producer Rob Cohen said, however, there is "a redefined overhead position that is less than 25 per cent."

Add $6 million more for advertising to "launch" the movie, with more to come later, plus $1 million more for the intial prints, and it is easy to come up with a cost figure that is closer to $35 million than the $20 million Universal prefers to talk about.

An indication of the apprehension is the fact that MCA Inc. has presold the movie for television, which ordinarily it would not do if it expected a bonanza. Meanwhile, for a musical, the soundtrack of *The Wiz* has sold remarkably little advance radio air play, in contrast to *Saturday Night Fever*, which had a No. 1 hit by the Bee Gees two months before the picture opened.

The box-office difficulty *The Wiz* faces, in the view of those who made it, is that it must score more heavily with black audiences than any other movie targeted for them, and it must also attract huge numbers of whites. *Car Wash*, one of the largest all-black movies, grossed $15 million in box-office rentals, against a $2 million investment from Universal. In addition, sales from the soundtrack album paid for the movie, which had a small white crossover audience.

The degree of risk became more apparent when both Time and Newsweek strongly panned the picture.

"A huge budget corrupts hugely," proclaimed Time reviewer John Skow. By the end, he added, "the viewer has realized that he can't win, he can't break even, and he must get out of the theatre."

Newsweek's Jack Kroll, slighly kinder, said, "Director Sidney Lumet's idea to 'urbanize' the story is exactly the right idea, but in carrying out his concept he's produced something that looks very much like white 'liberal' condescension."

Hydro Plays Santa Claus

WINNIPEG (CP) — Manitoba Hydro is giving municipalities throughout the province its usual Christmas gift — free power for festive lighting during the holiday season.

SSSB
SAMPLE-STEARNS BAND
NEW YEAR'S EVE
Doors open 9pm
• Favours $10 per person
15 Bastion Square
Inquiries: phone 385-5333
HARPO'S

HARPO'S
JIM BYRNES and AL FOREMAN BAND
TUES., DEC. 5th through SAT., DEC. 9th
DOORS 8 P.M.
15 Bastion Square
385-5333
CABARET

MCM Presents GRT Recording Artists
PRISM
AND
Chilliwack
Boxing Day Night, Dec. 26th, 8:00 p.m.
At the Memorial Arena
$8.00 Advance Tickets
TICKETS ON SALE NOW
$8.50 Day of Show
Tickets available at the Arena Box Office
and at the Hillside Mall 10 a.m. to 5 p.m. Daily Except Sunday
12-3

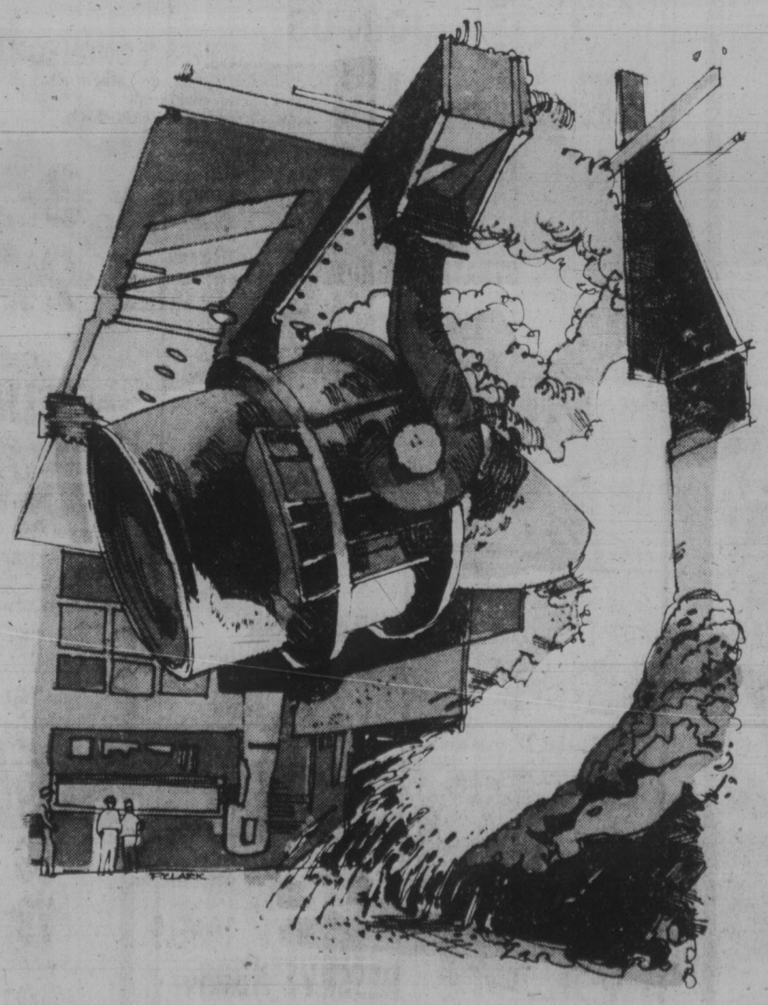

Secondary processing is a big part of B.C. mining.

Many people believe that mining in B.C. consists mainly of extracting ores from the ground and producing mineral concentrate for export to foreign markets. But there's also a good deal of secondary processing within our province—in fact, many thousands of people are now employed in this "other side" of B.C.'s mining industry.

A major centre for secondary mineral processing is located in the City of Trail. Here, at the giant Cominco operation, mineral concentrate from many sources is converted into lead, zinc and other finished metals...while a by-product of metal production is used to produce chemical fertilizers. An important source of concentrate for Trail is the Sullivan Mine at Kimberley...but concentrate is also received from over 20 other B.C. mines, from Pine Point in the Northwest Territories and from other world sources. This Canadian-owned operation provides direct employment for nearly 4,000 people, and indirectly supports many thousands of others.

B.C. is also an important producer of aluminum. The Alcan smelter at Kitimat has a capacity of 300,000 tons of finished aluminum yearly, for sale both within Canada and abroad. More than 2,500 people are employed at this operation...and, as with the Trail plant, thousands more depend on activity at Alcan for their livelihood.

The plants of Cominco at Trail and Alcan at Kitimat are major centres for secondary mineral processing—but there are also other such operations within British Columbia. At Afton near Kamloops, for example, B.C.'s first modern copper smelter began operating during 1977.

The export of mineral concentrate to foreign nations will continue to be an important part of B.C.'s mining activity. But secondary processing will play an increasingly prominent role in years to come. It's all part of the process of development which makes mining a vital economic force in British Columbia.

MINING
"B.C.'s second largest industry"
The Mining Association of British Columbia

NOT HIS DAY

LATINA, Italy (Reuter) — For Ernesto Battisti, Friday just wasn't his day.

After visiting his lawyer in this town south of Rome, he was abducted by two men, hurled from a speeding car when police gave chase, taken to a police station, and finally arrested on fraud charges connected with his wholesale meat business.

He was still in jail today after being unable to post bail.

His kidnappers escaped.

She Won Her Case — But there's a Catch

HARTFORD, Conn. (AP) — A Connecticut woman who won a $12,000 damage suit against a man convicted of sexually assaulting her more than four years ago has finally got the courts to jail him.

But there's a catch — she has to pay for his imprisonment.

Joseph Polumbo, 25, was jailed Thursday under a rarely used legal device until he pays the damage award or proves he cannot afford it. Under the court order, the unidentified woman must pay the cost of keeping him in jail, estimated at $24 a day.

In 1975, Polumbo was given a 2½-year suspended sentence and three years' probation after negotiations between his lawyer and the prosecutor.

The woman then sued for medical and other damages and was awarded $12,000 last June in common pleas court.

However, Everett Fink, one of the woman's lawyers, said Polumbo has refused to pay on the court award. As a result, Fink said he obtained a rarely used court order called body execution against Polumbo.

The order allows defendants who may have assets to be jailed until they pay or prove they cannot pay. But the state doesn't pay for the debtor's stay in jail, the pursuing creditor does.

NASHVILLE, B.C.
The Big Cabaret
Featuring
HOMEBREW
FRI. & SAT. 9 p.m.-2 a.m.
ERNIE FULLERTON for your dining pleasure, 7-9 p.m.
11-25
2915 DOUGLAS ST. INGRAHAM HOTEL 385-6731

BOOK NOW FOR YOUR FAMILY CHRISTMAS DINNER AND ENQUIRE ABOUT OUR GREAT NEW YEAR'S EVE CELEBRATIONS.
CALL OUR CATERING DEPARTMENT
MRS. CHAN AT 385-3366
FOR COMPLETE DETAILS
the RED LION INN
3366 Douglas Street, 385-3366
11-30

OPENING NIGHT
THURSDAY, DEC. 7th, 8:15 P.M.
"International Flavour"
HILARIOUS COMEDY!
BOEING-BOEING
★ Door Prizes
★ Refreshments
Presented by The Victoria Theatre Guild
Directed by TONY BUKOWIEKI
LANGHAM COURT THEATRE — Box Office at 805 Langham Court — OPEN 3:30 p.m.-7:30 p.m. Daily except Sunday.
PHONE FOR RESERVATIONS 384-2142
12-2

Raven's Sunday Buffet Brunch
a beautiful way to ease into the day...
11:30-2:30
Don't forget our popular lunch-time fashion shows every Thursday.
FEATURING THE NEW DAWN MODELING ACADEMY AND FASHIONS BY: SIDNEY FASHION FLAIR
And now on sale . . . memberships in Raven's Dinner Club.
Twelve superb dinners for two . . . at prices for one!
Free underground parking, table telephone service, air-conditioned comfort.
Raven's Dining Room and Lounge
345 Quebec Street in Harbour Towers
Reservations: 386-7444
11-26

BELFRY BENEFIT
TEN LOST YEARS
directed by Carl Hare
based on the book by Barry Broadfoot, adapted for the stage by Toronto Workshop Productions and presented by
UNIVERSITY of VICTORIA THEATRE DEPARTMENT
SUNDAY, DEC. 3 — 8 P.M.
Admission by Donation.
PHOENIX THEATRE Reservations & Information 477-4821

RESERVE NOW FOR YOUR CHRISTMAS and NEW YEAR'S STAFF PARTIES, COMPLETE FULL COURSE DINNERS FROM $5.95 per person
OPEN
● CHRISTMAS DAY
● CHRISTMAS EVE ● BOXING DAY
● NEW YEAR'S EVE ● NEW YEAR'S DAY
Tokaj Hungarian Restaurant Villa
1122 YATES ST. 383-4732
George's Hungarian Village Restaurant
1550 CEDAR HILL X RD. 477-3023

If You've Tried the REST and You WANT THE BEST, Come to the CREST!
SUNDAY BRUNCH
11 A.M. to 2 P.M.
$5.50
Children under 12, $3.00
BUFFET
SUNDAYS & WEDNESDAYS
Also includes European Dishes
$9.95
Piano Entertainment with Brunch and Nightly for Your Dining Pleasure.
CREST Harbourview Inn
455 BELLEVILLE ST. 386-2421
11-30

GAP MANGIONE
NEW MUSIC FROM A GREAT FAMILY RECIPE
Monday, Dec. 11
Tuesday, Dec. 12
$4 advance
$5 door
Doors-7pm
Tickets-Richard's Records and Harpo's
15 Bastion Square INFO 385-5333
HARPO'S

Bartholomews
Smorgasbord Month
NOON TO 3 P.M.
DECEMBER 4-8
DECEMBER 11-15
DECEMBER 18-22
$4.95 PER PERSON
RESERVE EARLY
BARTHOLOMEWS GREAT NEW YEAR'S PARTY
DECEMBER 31
2 SITTINGS
777 Douglas St. — Reservations 386-6789
FASHION SHOW EVERY WEDNESDAY
(between 12 and 1:30)
FASHIONS FROM BROADWAY BOUTIQUE

Dungeness Crab Special
(Chauney's Style)
Monday & Tuesday Dinner Special $9.95
Clam Chowder or Homemade Crab Bisque, Chauney's Salad, Cold Dungeness Crab (whole), Rhum Baba. Coffee or Tea
For reservations call 385-4512
Chauney's Restaurant
614 Humboldt St. (across from the Empress)

Opera Night
at the MARINA
1327 BEACH AT OAK BAY
A Christmas Special
with your host
ART WIEBE
TENOR
Selections from the operas and Christmas songs.
FRIDAY, DEC. 8th
12-3
Reservations 598-4511

ESQUIMALT SPORTS CENTRE
1151 ESQUIMALT
386-3261
SATURDAYS
10:30 a.m. Family
8:15 p.m. Teens
SUNDAYS
1:45 p.m. Public
8:15 p.m. Public
JOIN THE FUN
WEDNESDAYS
3:30 p.m. Public
THURSDAYS
1:20 p.m. Tots and Parents
12-3
ICE SKATING

"Courtyard Christmas Celebrations!"
A special place to be this Christmas Season. We're arranging Christmas Parties for large groups, family get-togethers or an intimate party for two.
To avoid disappointment please reserve early.
"Our Rolls-Royce Phantom Limousine is available upon your request."
A Special Christmas Eve Dinner
Cockey Lecky Soup
Leek and potato soup garnished with chopped prunes
Chef Salad
The Chef's green salad
Filet of Sole Waleska
Sole poached in white wine smothered with lobster and shrimp sauce
Choice of either
Roast Duck Montmorency
Roast duckling with black cherry sauce and red wine
or
Filet of Beef Opera
Filet of beef, pate and asparagus tips with bearnaise sauce
Croquette Potatoes
Brussels Sprouts Limousine
Brussels Sprouts with chopped chestnuts
Tomatoes Farcie
Tomatoes filled with a mushroom stuffing
Sherry Trifle, Carmel Custard
Tea, Coffee, Petits Fours
$15 per person, or choose from the a la carte menu
Reserve now to be part of "THE GREAT NEW YEAR PARTY!"

The Courtyard Inn
850 Blanshard St.
385-6787

JOIN US IN TOASTING IN NEW YEARS EVE at the STRATHCONA HOTEL
THE OLD FORGE CABARET
with the fabulous BROTHERS FORBES AND FRIENDS
DINNER DANCE $18.00 per person 6:00 p.m.-3:00 a.m. OR DANCE $7.00 per person 8:30 p.m.-3:00 a.m.
THE STING DISCOTHEQUE
featuring MR. D. J. LOUIE LINDHOLM
DINNER DANCE $18.00 per person 8:00 p.m.-3:00 a.m. OR DANCE $7.00 per person 9:00 p.m.-3:00 a.m.
IVY'S DISCOTHEQUE
with the one and only BIG BILL TILDEN
DINNER DANCE $18.00 per person 6:00 p.m.-3:00 a.m. OR DANCE $7.00 per person 7:30 p.m.-3:00 a.m.
THE CUCKOO'S NEST DISCOTHEQUE
with the music man DAL COSBY
DINNER DANCE $20.00 per person 9:00 p.m.-3:00 a.m.
RESERVE NOW!
STRATHCONA HOTEL DESK or phone 383-7137
PLEASE PICK UP TICKETS BY XMAS EVE
12-10

Get into your Prime!
$7.95
PRIME RIB
If you're hankering for a real big meal . . . then you're ready for a feast of Prime Rib. Our Prime Rib is aged 28 days and slow-cooked to perfection. The Grade "A" Alberta Beef is roasted in its own natural juices & is served thick & hot. Add this to the best Salad Bar in town to satisfy your appetite.
MEATMARKET PRIME RIB
634 Humboldt St.
383-4442
Dinner
Mon-Thurs 4:30-10 PM
Fri-Sat 4:30-12 M
Sunday 4:30-10 PM

Mariner's Inn Dining Lounge
Reserve Now for your Family and Business CHRISTMAS PARTIES
Private Room available Mondays Tuesdays Wednesdays
SEAFOOD OUR SPECIALTY
Reservations 598-3113
Closed Sundays and Holidays
2162 Oak Bay Ave.
(Across from the Municipal Hall)
Chargex Mastercharge

FINE FAMILY FUN
PUBLIC SKATING WEEKLY PROGRAM
Friday, 7-9:45 p.m.
Saturday, 8-10 p.m.
Sunday, 1:30-3:30 p.m.
7:00-9:00 p.m.
FAMILY SKATING
Sat. 10:30-12 NOON
PARENT — TOT
Mon. 1:30-3:00 p.m.
Wed.-Fri. 10-11:30 a.m.
INFORMATION PHONE 388-6664
Mon.-Fri. 9 a.m. to 4 p.m.
GR. PEARKES Arena 3100 TILLICUM 388-6664

Sears Bars Customer

HAMILTON (CP) — A local resident who had several disputes with Simpson-Sears Ltd. over furniture purchases has been barred from all Simpson-Sears property.

Frank Gauthier lost a dispute with the store over the purchases in small-claims court last month.

This week he received a registered letter signed by D. G. Clark, the store's Hamilton-area manager, warning that if he entered any Simpson-Sears stores in Canada, he would be apprehended under the Petty Trespass Act and dealt with according to law.

But Clark said he was only telling Gauthier not to shop in his company's stores any more.

He said the store couldn't seem to agree with Gauthier on anything and preferred not to do business with him.

Gauthier said the trouble began some years ago when the store allowed only half his money back after a mattress broke down prematurely.

Another dispute involved a three-year-old loveseat which Gauthier wanted replaced free.

He said he was entitled to a refund because the store promised customer satisfaction and had not set a time limit on the loveseat's guarantee.

Clark said Gauthier had tried to take unfair advantage of the store's refund policy.

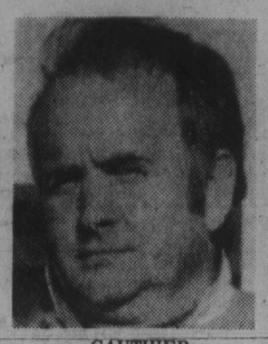

GAUTHIER
. . . barred for life

. . . But Where Was Mr. Spock?

KENTVILLE N.S. (CP) — An apparent extra-terrestial message that popped up on a business computer screen here may have been all a game.

When an employee of Glubes furniture store hit a sequence of buttons Tuesday to reach the Halifax office by computer, a message appeared on her screen informing her that the star ship Enterprise "is on a collision course with a distant sun."

She was also told that somebody named Columbus was leaving the galaxy, and that she now had "lost contact with all federation ships and star bases."

Bill Wilder of the computer department at Acadia University in Wolfville, N.S. says some operators have programmed into their computers a Star Trek game.

He suggests someone at one of the terminals in the province was playing the game and left it in the system.

Wilder says the Kentville employee should be prepared—it could happen again.

FALL

TUNE-UP SPECIAL at ARTHUR MURRAY!

LIMITED INFLATION OFFER—HELD OVER ONE MORE WEEK
√ 4 PRIVATE HOURS
√ 4 GROUP HOURS
√ 4 STUDIO PARTIES
$50.00
For New Adult Students Only
CHOOSE THE DANCE STYLE
(available only at participating studios)

Join us! Gain the confidence you need to move gracefully — together! Learn to hold your partner again; to lead — to follow. After All . . . TOUCH DANCING IS HERE! It's a beautifully moving experience. And now, as we celebrate 65 years of teaching the world to dance, you'll discover that the finest dance instruction costs far less than you thought!

Arthur Murray FRANCHISED DANCE SCHOOLS
"Touch your partner—move as one."
715 YATES
Call Now
385-1476
12-1
© 1975, Arthur Murray, Inc.

TEEN DROP-IN
Fridays at
HENDERSON

Amity Singers
Musical Director: Jon Washburn
presents
AN AMITY CHRISTMAS
with STRINGS and ORGAN
Music by Poulenc - Britten - Vaughan Williams
Traditional Carol Sing-a-long
DEC. 15th and 16th 8 P.M.
CHRIST CHURCH CATHEDRAL
Tickets: Modern Sound Records — 766 Fort St.
Tudor Sweet Shoppe—2228 Oak Bay
For information call 477-7759 or 385-2788

Bartholomews
NEW YEAR'S EVE PARTY
DECEMBER 31, 1978
2 SITTINGS
SPECIAL MENU
ENTERTAINMENT
HATS—FAVORS—NOISE MAKERS
$13.95 per person
RESERVE NOW!
12-17
386-6789

Celebrate!
Your Christmas festivities with family, friends or fellow employees in the friendly and warm atmosphere of the
WORLD FAMOUS
Olde England Inn
Where blazing log fires greet you and dinner is served by romantic candlelight
Advance reservations recommended
388-4353
429 Lampson St., Victoria
est. 1946

"Where Service is Tradition"
12-3

Specials
Thursday — $8.95
CORNISH GAME HEN
Sunday — Roast Prime Rib of Beef
Tuesday — Filet of Sole Marguerite
All of the above meals feature salad bar, fresh garden vegetables, baked potato or rice, coffee or tea.
Overlooking the Inner Harbour • Open 7 days a week
in Harbour Square
shorts
910 Government St 388-7333
11-15

dinner in the park

OPEN 7 DAYS A WEEK
LUNCH and DINNER
11:00 a.m. to 10:00 p.m.
Reservattions 384-4136

VICTORIA'S NEWEST AND MOST UNIQUE RESTAURANT
COME OUT OF VICTORIA'S GREY WINTER, IT'S ALWAYS GREEN IN THE PARK. RELAX IN THE GAZEBO AMIDST LUSH PLANTS AND CASUAL WICKER.

LIVE EAST COAST LOBSTER $13
the Park's Own BOUILLABAISE $9.25
OTHER ENTREES FROM $5.50
CALORIE REDUCED DIET MEALS AVAILABLE

12 NOON to 1:30 EVERY WEDNESDAY
"Fashions in the Park" by No. 1 PRODUCTIONS and ALLEY CAT BOUTIQUE
"ASK ABOUT OUR GALA NEW YEARS FESTIVITIES"

central park
DINING LOUNGE
in the new DOMINION HOTEL, 759 YATES at BLANSHARD
RESERVATIONS 384-4136

ALLEN HOUGHTON presents
LIVE! ON STAGE!
MIDDLE EAST SPECTACULAR
★EXOTIC DANCING GIRLS
★STUNNING MALE and FEMALE BELLY DANCERS
● Fabulous Costumes ● Haunting, Hypnotic Music
● Dangerous Sword Dancing ● Dynamic Stick Dancing
● Fire Acts ● Fan Dancing
COMPANY OF 20 WORLD FAMOUS PERFORMERS
ROMAN BALLADINE North America's foremost male belly dancer, fire dancer..."Simply the best"
NAKISH "electrifying dancer...mesmerizing lady with the eyes."
SORAYA and RIAZ Victoria's own international belly dancing team
SIROCCO MUSICIANS Middle East music masters
SAADIA LATIFA mystical, hypnotic dancer

McPHERSON PLAYHOUSE
Saturday, December 16
7 P.M. and 9:30 P.M.
Tickets $7.50 and $6.00 McPherson Playhouse and Hillside Mall (Students and O.A.P.'s $1.00 off)
CO-SPONSORED by the Internationally famous 5 Star Restaurant
Shah Jahan

FRIENDS OR FAMILY . . . BRING THE BUNCH

Sunday Brunch
Brunchtime:
Sundays 11:30 A.M. to 2 P.M.
Bring your brood to Sherwood Park Inn this Sunday! Enjoy our delicious buffet brunch of traditional favorites such as eggs, bacon, and sausages, together with some specialties in cold sliced meats, salads, seafoods and desserts.
$4.95 Per Person
CHILDREN 12 AND UNDER ½ PRICE
MAKE YOUR RESERVATIONS NOW
Sherwood Park Inn
386-1422
10-15x

ALLEN HOUGHTON presents
CLASSICAL DANCE SPECTACULAR ★
The most beautiful Christmas Gift

★ FIRST TIME EVER
KAIN, AUGUSTYN, DITCHBURN
7 Members of National Ballet in unique, stunning intimate concert.
4 fabulous performances
McPherson Playhouse
May 13, 14, 15.

★ TRIUMPHANT RETURN OF LES GRANDS BALLETS CANADIENS, 50 of Canada's top ballet dancers
2 scintillating performances
February 18

GIFT VOUCHERS WILL BE ISSUED IMMEDIATELY — TICKETS IN NEW YEAR
Mail form and payment to: ALLEN HOUGHTON INTERNATIONAL ATTRACTIONS, 1109 Langley St., Victoria. V8W 1V9
or phone 383-3716 for convenience.

ORDER FORM
Name ..... Tel. .....
Address ..... Code .....
I wish to buy ..... tickets for
☐ National Ballet
☐ 10.50 ☐ 9.00 ☐ 8.00
May 13 (Mother's Day) ☐ matinee ☐ evening
May 14 ☐ 8 p.m.
May 15 ☐ 8 p.m.
☐ Les Grands Ballets
☐ 10.00 ☐ 8.50 ☐ 7.50
February 18
☐ 6 p.m. ☐ 9 p.m.
Total cost is paid by
1) cash 2) cheque
3) Chargex No. ..... 4) Master Charge No .....
Expiry date ..... Expiry date .....
Signature .....

MAUREEN FORRESTER
CONTRALTO
by arrangement with HAROLD SHAW

TUES., JANUARY 9th — 8 P.M.
UNIVERSITY CENTRE AUDITORIUM
TICKETS: $7, $6, $5.
Students and OAP $2 Discount
University Box Office and Hillside Box Office
Sponsored by Department of Music
UNIVERSITY OF VICTORIA

Diane Keaton, Kristin Griffith and Marybeth Hurt in one of *Interiors'* many pensive moments

Woody, What Happened?

A Movie Review
By LORRAINE LOCHERTY

Hollywood's acclaim has done something terrible to Woody Allen. A mantlepiece decorated with Academy Awards for *Annie Hall* has turned him into a serious director — a terrible mistake judging from his first straight dramatic film, *Interiors*.

It is murky depiction of an upper middle-class family that has been intellectualized into emotional paralysis. Wimpy, whiny characters float self-indulgently through a series of sparsely furnished rooms babbling about such higher consciousness stuff as creativity, meaningful relationships, and personal fulfilment. The old Woody would have turned this "psychobabbling" into satire. This new straight Woody Allen reveres it. The result is a lifeless and disappointing film.

Allen has borrowed heavily from Ingmar Bergman's technique of using the camera to make visual statements. In *Interiors*, the camera zooms in for closeups so often the audience knows Diane Keaton's agonized face better than she does. The camera slowly sweeps across cold rooms where the principals morosely stare out windows, talking abstractly to no one in particular; then it settles profoundly on the pale curves of a vase. There's a lot of symbolism here; but what does it all mean?

The rich WASP family which Allen, who specializes in Jewish humor, has chosen to portray is as far as he can get from the realm of his own experience — and it shows. They speak in stilted, lifeless prose and wander around like mechanical dolls. Father (E.G. Marshall) is a lawyer. Mother (Geraldine Page) is a high-strung interior decorator always on the verge of a breakdown.

The three daughters, Renata (Diane Keaton), Flynn (Kristin Griffith) and Joey (Marybeth Hurt) are all spoiled, irritable and dissatisfied. They are tense and unfulfilled and when not in analysis are snapping at each other.

After more than 30 years of marriage, father decides he can't live in mother's perfectly ordered world. Mother is a delicate creature who wanders around rearranging furniture. Her only commitment is not to her children, but to color-co-ordinating their apartments. Father takes off and she has a nervous breakdown.

The children, in turn, all blame each other and the audience is subjected to good dose of sibling rivalry. Renata talks occasionally to an invisible analyst (the audience doesn't get to see him) and makes strange comments like: "I can't shake the implication of dying, the intimacy of it embarrasses me."

Renata is a poet. She has a husband, Fredrick (Richard Jordan), a frustrated writer intimidated by his wife's talent. Fredrick is reduced to producing vitriolic book reviews and trying to seduce Flynn. "It's been so long since I've made love with a woman I don't feel inferior to," he tells her.

Flynn is a bad actress who makes tacky television movies and snorts coke for comfort. The third daughter, Joey is a bitch. "I don't know why you stay with me," she tells her lover Mike (Sam Waterston), a political activist. She has a point. But Mike stays and endures. Father's girlfriend is a warm and slightly tacky woman called Pearl (Maureen Stapleton), who tries to inject a little gusto into the family but fails dismally.

Stapleton and Waterston have the only sympathetic parts in the film. Althoughwell-played, their roles are too small to make any great impact. The rest of the cast are irritating enough to cause severe headaches.

It's hard to believe Woody Allen is on the level, but he is. Not one trace of comic relief is to be found in this movie. It's humorless, depressing and empty. Oh Woody, what happened to you?

AROUND THE GALLERIES

An artist team is currently holding a joint exhibition of watercolors and drawings of the past two years at **The Little Gallery,** 725 Yates, until Dec.9. Sid and Jesi Barron share an unusually warm and perceptive outlook on life, an expressive ability in the media in which they work, and outstanding technical s[illegible]

Barron made his mark as a cartoonist, first with the *Times* in Victoria and then with the *Toronto Star.* Eventually he abandoned cartooning for painting, which is his first love and at which he has worked continuously since 1940 when he took his first lessons from internationally noted artist Allan Edwards.

He has exhibited in Toronto, Calgary, Edmonton, Vancouver, Santa Cruz, at the Victoria Art Gallery and Open Space, and through 1977 painted and exhibited in Majorca and California.

Jesi — the former Jessamine Bloomfield-Keane — born into an artistic family with a fine tradition of professionalism in the arts — came to Victoria from her native Montreal at the age of 13. In Montreal she had studied with Arthur Lismer. Later she resumed studies with Roy Kyooga and Don Jarvis in Vancouver. Since 1945 she has been painting steadily and has exhibited in Cornwall, Ont., Toronto, Vancouver, Victoria and England. She also spent the year of 1977 painting and exhibiting in Majorca and California.

* * *

Both early and recent works in the form of small sculptures by Elza Mayhew, celebrated Victoria sculptor, are on display at **The Backroom Gallery,** 2070 Oak Bay Avenue. This exhibition will close Saturday, Dec. 9.

Examples of Mayhew's work are to be found in various public collections, including the University of Victoria, Simon Fraser, the Art Gallery of Greater Victoria, National Gallery of Canada and the Meditation Centre, Expo '67, Montreal, and in Ottawa. She has had many commissions, among them are works for Confederation Centre, Charlottetown, Brock University in Ontario, a bronze mural for the Bank of Canada in Vancouver, and in Victoria for the Provincial Archives and Museum and the University.

Her work has been seen in major exhibitions across Canada, at the Venice Biennale and in London, Brussels and Paris. In 1962 Mayhew was awarded the Sir Otto Beit Medal from the Royal Society of British Sculptors and in 1967, the Purchase Award in the Centennial B.C. Sculpture Exhibition.

* * *

The 14th annual "Open House" to be held by noted Victoria watercolorist **Brian Travers-Smith** will take place next weekend at the artist's studi[illegible] Invitations have gone out for the Friday through Sunday showing to a considerable catalogue of friends and acquaintances. But Travers-Smith emphasizes that friends of friends and acquaintances are equally welcome. Which means, no doubt, all members of the public interested in viewing the artist's recent works.

Hours for the studio show are, Friday 7 p.m. to 10 p.m., Saturday 10 a.m. to 9 p.m., Sunday 10 a.m. to 5 p.m.

HOSPITAL SETTLEMENT

EDMONTON (CP)— A memorandum of settlement has been signed in the Alberta hospital contract dispute, Bob D'Esterre, assistant deputy labor minister, said Friday.

The Intimate Diary of Queen Victoria and her Beloved Consort Prince Albert

ANNA NEAGLE
IS QUEEN VICTORIA
WITH ANTON WALBROOK AS PRINCE ALBERT IN

60 GLORIOUS YEARS

THE TRUE STORY OF THE LONGEST REIGN IN BRITISH HISTORY

SPECIAL LIMITED ENGAGEMENT

QUADRA — TONIGHT AT 7 and 9
QUADRA AT HILLSIDE 382-3370 — GENERAL

EAST INDIAN SHOW FOR SUNDAY, DEC. 3 AT 3 P.M.
Salim-Javed, after 'SHOLY' and 'TRISHUL' gives us another hit: "DON"
STARRING: Amitabh Bachchan, Zeenat Aman, Pran and Helen — Color with English Subtitles
GENERAL

Theatre Guild Stages Benefit for Belfry

Still another established Victoria theatre group has announced that it will stage a benefit performance for The Belfry Theatre, now undergoing a life-threatening crisis due to a failure in anticipated grant revenue.

Victoria Theatre Guild opens its champagne comedy, *Boeing-Boeing*, Thursday at Langham Court Theatre, and on Sunday, Dec. 10, will stage a matinee of the show with proceeds going to The Belfry. Curtain time will be 2:15 p.m.

These moves on the part of UVic's Phoenix and the Theatre Guild together with the approximate $1,600 raised by The Belfry's own funding effort should tell fund-granting agencies just how much The Belfry is esteemed in this city.

Boeing-Boeing tells the story of three beautiful hostesses from separate international airlines. All are engaged to the same man and all three make an unscheduled stopover at his Paris apartment. Need more be said?

The comedy is directed by Tony Bukowiecki, with Marilyn Wallis, Virginia Mills and Susan McCandless as the stewardesses, Ian McIntyre as the multi-betrothed Bernard and Jim Leard as his best friend and sidekick. Kathy Roberts plays his distraught housekeeper.

Boeing-Boeing will run through Dec.16. Christmas cheer will be provided on opening night and there will be a draw of ticket stubs for door prizes. Curtain time is 8:15.

Entertainment Guide

THE BUTCHART GARDENS — OPEN EVERY DAY OF THE YEAR — Admission gates now open 9 a.m. to 4 p.m.

THE BUTCHART GARDENS RESTAURANT — OPEN YEAR AROUND — Serving light lunches and scrumptious **High Teas** beside a crackling hearth in the relaxed atmosphere of the historic Butchart residence. We invite you to make reservations at 652-2422. Now open 10 a.m. to 4 p.m.

COFFEE BAR SERVICE — Always available.

SEE HOW OUR SEEDS ARE PACKAGED — Hand packaging of seeds in the Gift Shop is fascinating to watch — your questions are invited.

35 ACRES OF GARDENS — An invigorating stroll through these majestically beautiful gardens, a spot of tea by our crackling hearth and seed packaging on display combine for a fine winter outing.

STRATHCONA HOTEL — British Columbia's largest night-life centre, 919 Douglas St. 383-7137. Featuring "THE OLD FORGE" Nightclub with live music of "THE BROTHERS FORBES AND FRIENDS." 3 Discotheques — "THE STING," "THE CUCKOO'S NEST", and "IVY'S" and a unique lounge called "BIG BAD JOHN'S" featuring Hillbilly atmosphere. Luncheon served daily in "THE STING" and lunch and dinner served in the "CUCKOO'S NEST."

THE RED LION INN — 3366 Douglas Street, 385-3366, Landmark of hospitality featuring:
THE RED LION — TOWER LOUNGE — Live entertainment nightly. Monday to Saturday Dine and Dance to Bill Zaalberg, versatile guitarist and vocalist. Join us Mon. to Fri. for our super luncheon smorgasbord, hot and cold dishes, from 11:30 to 2:00.

THE RED LION — LION'S DEN DINING ROOM — Open Monday to Saturday, 5:00 to 11:00 p.m. (closed Sunday).

THE RED LION — WINE CELLAR — Now fully licensed, open Mon. to Sat. 12 noon 'til midnight. Buffet Luncheon Daily 12 noon to 2 p.m. A relaxing spot, overlooking the pool, backgammon table. Closed Sunday.

ENJOY THE RED LION'S OTHER FACILITIES — Coffee Shop open Monday to Saturday 'til 10 p.m., Sunday 'til 8 p.m.; and, for hotel guests, a sauna and swirlpool.

FORTY THIEVES DISCOTHEQUE — CENTURY INN . . . welcome to the Forty Thieves Discotheque — officially rated Vancouver Island's No. 1 Disco. Victoria's only total dance experience in an uptown Cabaret Atmosphere. The only Disco with 3 different rooms and free attendant parking. 8:30 p.m.-2:00 a.m. daily. AND FOR A DIFFERENT TASTE EXPERIENCE, sizzle your tastebuds in our Oasis Dining Lounge, open daily for Breakfast, Lunch and Dinner. It's all happening at the Century Inn, 603 Pandora Avenue at Government Street on Centennial Square.

STEWARTS — presents dining with Louise Rose, lunch with George Hessichos in Market Sq. 388-7021.

THE IMPERIAL INN, 1961 Douglas St. 382-2111
The Imperial Inn invites you to take a relaxing evening and visit our dining room for an experience in fine dining. While enjoying your meal you can let your eyes wander around our Patio Area. Again this year we are proud to display our Christmas decor which has won us the Victorian Celebrations Society Decorating Contest for the past two years. Join us!

SPECIAL FESTIVE ENGAGEMENT

THE ROCKY HORROR PICTURE SHOW
a different set of jaws.
MATURE — A Musical Comic Satire; Suggestive Dialogue (B.C. Director)
TICKETS: $3.50 SENIOR CITIZENS $1.00
NOTE: Children must be accompanied by Parent or responsible Adult — Manager
PERFORMANCES AT 7:00 and 9:00 P.M.
ADDITIONAL PERFORMANCE TONITE ONLY AT 11:00 P.M.
Late Show Tonight!
DRESS: OPTIONAL — towne cinema — 808 DOUGLAS 382-5922

CHILDREN'S MATINEE TODAY AT 12:30 & 2:30 P.M.
"THE KETTLES IN THE OZARKS" — GENERAL

SUNDAY AFTERNOON CHINESE FILM FESTIVAL AT 1:30
"THE LAST TEMPEST"
Historical Drama
—English Subtitles
GENERAL

GIFT TICKETS NOW ON SALE in books of 6 tickets or individually
1 Ticket Free in every book

towne cinema

TWO SUPER SUPERNATURALS...
TOGETHER FOR THE FIRST TIME!

CHILDREN $1.50

ESCAPE TO WITCH MOUNTAIN
RETURN FROM WITCH MOUNTAIN

from WALT DISNEY Productions
Saturday—"Escape" 1:00, 4:15, 7:30. "Return" 2:30, 5:50, 9:00 p.m.
Sunday from 2:30 p.m.
ROYAL — 805 BROUGHTON — 383-9711 — GENERAL

FAMOUS PLAYERS theatres

IN PRAISE OF OLDER WOMEN
"THIS STORY IS DEDICATED TO OLDER WOMEN AND ADDRESSED TO YOUNG MEN AND THE CONNECTION BETWEEN THE TWO IS MY PROPOSITION"
Starring
KAREN BLACK TOM BERENGER
SUSAN STRASBERG
AN ASTRAL FILMS RELEASE
Saturday and Sunday at 1:30, 3:20, 5:10, 7:00 and 9:00 p.m.
Warning: Nudity and sex (B.C. Dir.)
CAPITOL — 805 YATES ST — 384-6811

"'INTERIORS' RANKS WITH THE FINEST FILMS EVER MADE. YOU MUST SEE IT."
—GENE SHALIT, NBC-TV
A JACK ROLLINS-CHARLES H. JOFFE PRODUCTION
"INTERIORS"

KRISTIN GRIFFITH
MARY BETH HURT
RICHARD JORDAN
DIANE KEATON
E.G. MARSHALL
GERALDINE PAGE
MAUREEN STAPLETON
SAM WATERSTON
Director of Photography GORDON WILLIS
Executive Producer ROBERT GREENHUT
Produced by CHARLES H. JOFFE
Written and Directed by WOODY ALLEN
United Artists
Nightly at 7:00 and 9:00 p.m.
Matinee Saturday only at 2:00 p.m.
OAK BAY — 2194 OAK BAY AVE — 598-2213 — MATURE

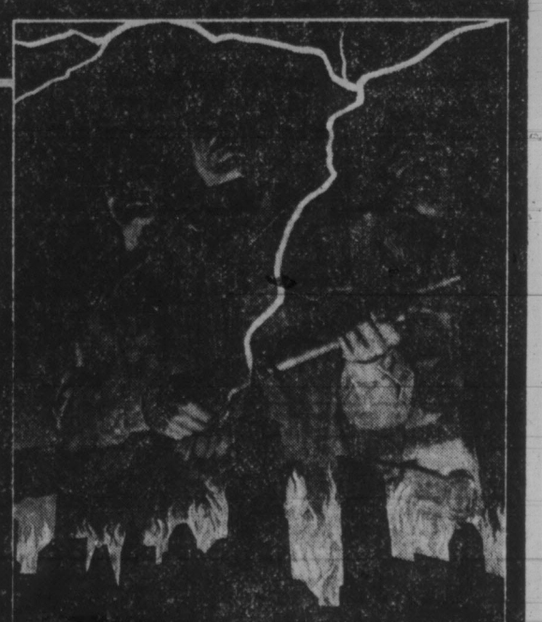

BLACKOUT
JIM MITCHUM ROBERT CARRADINE BELINDA J. MONTGOMERY
with "BLACKOUT"
JUNE ALLYSON JEAN-PIERRE AUMONT RAY MILLAND as "STAFFORD"
Saturday and Sunday at 1:15, 3:15, 5:05, 7:00 and 9:00 p.m.
CORONET — 836 YATES ST — 383-6414
WARNING: Very violent scenes throughout (B.C. Dir.)

MUSICAL NOTEBOOK

There will be two major works on the program for **Trio Victoria's** third concert of the current season. It takes place Friday at Craigdarroch Castle at 8 p.m.

The ensemble of Sydney Humphreys, James Hunter and Robin Wood will perform the Brahms *Piano Trio in B Major*, a work from Brahms' early period, and Humphreys and Wood will play Prokofiev's *Sonata in F minor, Op.80.*

The series is a continual reminder of the need the Conservatory has for a proper recital hall. In the meantime the three dedicated and indefatigable musicians continue to delight audiences that cram the restricted space and overflow into halls and any nearby cranny where the music can be heard even if the musicians are invisible.

★ ★ ★

Pianist **Arthur Lavertu**, last spring's Victoria City Medallion winner in the Music Festival, and one of three winners in UVic music department's recent concerto competition, will perform Beethoven's *Emperor Concerto* Wednesday with **George Corwin and the University of Victoria Orchestra.**

The concert, which is free to the public, will begin at 8 p.m.in the University Centre Auditorium. Lavertu is a third-year student in the Faculty of Fine Arts and was selected from more than 150 students who participated in the competition.

Corwin will also conduct the orchestra in a performance of Vivaldi's *The Four Seasons* and *Serenade for 13 Winds* by Richard Strauss. Following the concert the audience is invited to meet the musicians backstage in the greenroom.

★ ★ ★

Three centuries of choral music will be encompassed in a concert Saturday, Dec.9, at 8 p.m. presented by **Victoria Choral Society** and conducted by Dr. Bruce More. It will take place in Metropolitan United Church, Pandora at Quadra.

The program will include works by Poulenc, Bruckner, Peeters and Mozart. Guest soloist will be soprano Judith Sloane, who will be accompanied at the organ by Edward Norman.

There is no admission charge but small contributions are requested.

★ ★ ★

This Sunday in the Art Gallery of Greater Victoria, 1040 Moss, there will be a chamber music concert by the **Ars Nova Ensemble.**

Larry de la Haye, clarinet, James Kennedy, baroque flute, and Anne Crose, piano, will participate in performance of works by Handel, Scarlatti, Beethoven and Schubert. Guest artist is soprano Elizabeth Morrison Taylor.

The concert will take place at 3 p.m. There is no admission charge other than the usual Gallery admission.

HERALDS OF CHRISTMAS will be raising their voices for the first time this year, Sunday, when Victoria Musical Art Society presents its Christmas Carol Concert. The celebration takes place at McPherson Playhouse at 2:30 p.m. and will feature two Glenlyon choirs (members seen here rehearsing) conducted by Margaret Gwilliam, and Pearson College Choir conducted by Edgar Samuel. Glenlyon will be heard in two groups and Pearson, which will enter to festive music from Thailand, will sing international carols. All three groups will participate in *The First Nowell* with audience singing along and finally joining choirs in *Silent Night.*

Wife Divorces Rolling Stone

LONDON (Reuter) — Chrissie Wood, wife of Rolling Stones guitarist Ron Wood, was granted a divorce Thursday on the grounds of her husband's adultery.

'Pacific' Opera Prepares *Yeoman of the Guard*

The Vancouver Island Opera Society is no more. In name that is. Henceforth the organization that was formed two years ago to establish opera performance in Greater Victoria will be known as The Pacific Opera Association.

The name change was decided upon in order to avoid confusion with the long-established Victoria Operatic Society, an organization which produces mostly Broadway musicals with occasional excursions into operetta and which is currently performing *The Wizard of Oz* at McPherson Playhouse.

The Pacific Opera Association, or POA, is now deep in rehearsal for its February production of *The Yeoman of the Guard,* the Gilbert and Sullivan work that was the collaborators' own favorite and has always been considered by critics to be the closest they came to opera.

A colorful and musically rewarding work, it has a thread of poignancy woven through it which serious productions tend to accent even to the point of lending a touch of tragedy to the finale. The comedy relies more on situation than the usual G and S nonsense and patter, and the plot is at least no more far-fetched than the average 19th century opera plot.

Youth and talent predominate in the cast now rehearsing under director Richard Braun, a former member of the Canadian Opera Company. Brentwood College's Robert Cooper is to conduct the four February performances which will begin Feb. 22.

Two major roles have gone to Duncan singers, including the hero, Colonel Fairfax, who will be sung by Burt Johnston. The role of Phoebe, daughter of the Tower of London's Lieut. Meryll, has gone to Meredyth Broadway. The key role of Jack Point, the roving jester — the character who must handle the poignancy as well as some of the comedy — will be played by Clifford Ridley, and Elsie Maynard, the opera's charming heroine, by newcomer from New York, Susan Austin. Among others in the cast are John Pugh, Aubrey Cobham and Helen Middleton.

Nothing other than the name of the association has been changed. The same telephone number, 385-0222, will bring information from manager Catherine Lowther, and the address is still P.O. Box 5104, Station B, Victoria.

Pot Smuggler Back in U.K.

LONDON (Reuter) — Briton Michael Wilson arrived home Thursday after spending 2½ years in a Soviet labor camp for smuggling marijuana.

Wilson, 26, was arrested in April, 1976, at Moscow's Sheremetyevo Airport. He was sentenced to five years in a labor camp. The sentence was reduced to three years on appeal.

Four other Britons, arrested on similar charges in 1976, are still serving labor camp terms in the Soviet Union.

CANADIAN ODEON THEATRES — BUY THEATRE TICKETS FOR CHRISTMAS

SYLVESTER STALLONE in PARADISE ALLEY
A UNIVERSAL PICTURE TECHNICOLOR® © 1978 UNIVERSAL CITY STUDIOS INC. ALL RIGHTS RESERVED MATURE
odeon 1 780 YATES STREET 383-0513
MATINEES SAT., SUN. 1:30, 3:15, 5:10
NIGHTLY 7:10, 9:15

BURTON, MOORE, HARRIS, KRUGER ARE... THE WILD GEESE
WARNING: Some Very Violent Scenes (B.C. Dir.)
MATURE
odeon 2 780 YATES STREET 383-0513
MATINEES SAT., SUN. 1:40, 3:55
NIGHTLY 6:30, 9:10

Midnight Express
©1978 Columbia Pictures Industries, Inc. Columbia Pictures
RESTRICTED
WARNING: Violence and Coarse Language (B.C. Dir.)
haida 808 YATES STREET 382-4278
NIGHTLY 6:40, 9:10
MATINEES SAT., SUN. 1:40, 4:05

Heaven Can Wait gives one the feeling of being on Cloud 9
New York Daily News

WARREN BEATTY
JULIE CHRISTIE
JAMES MASON
DYAN CANNON
MATURE
NIGHTLY 7:00, 9:10
COUNTING HOUSE 1 BROAD AT BROUGHTON 383-3434

NATIONAL LAMPOON'S ANIMAL HOUSE

Who put 5,000 fizzies in the pool right before the swim meet?

WARNING: Nudity, Suggestive Scenes, Coarse Language Throughout (B.C. Dir.)
MATURE
NIGHTLY 7:00, 9:15
COUNTING HOUSE 2 BROAD AT BROUGHTON 383-3434

Magnificat Gloria De Beum with Victoria Choral Society

Three Centuries of Choral Music In The Roman Church
by Mozart - Bruckner - Poulenc
Bruce More - Conductor
with Judy Sloane, Soprano/Edward Norman, Organist
SAT. DEC. 9th — 8 P.M.
Metropolitan United Church

At Felice's — NOW INTRODUCING
QUAIL in Black Cherries, Brandy and Port Wine Sauce.

DINNER INCLUDES: Soup or Salad Bar, Garlic Bread, Fresh Vegetables, Stuffed Potatoes, and Beverage. 9.95
Served Mon.-Sat.
● Regular Menu Always Available
Christmas is Beautiful — at Felice's. Remember your Office Parties and Special Family Celebrations too!
OUTSIDE CATERING 382-3239
Felice's DINING LOUNGE
Gourmet meals elegantly served in luxury surroundngs
1218 Wharf St. Res.: 385-4497

King's Den
DINING LOUNGE — 655 DOUGLAS ST. (overlooking Thunderbird Park)
OPEN 7 DAYS A WEEK FROM 7:30 A.M. — BREAKFAST, LUNCH, DINNER

STEAKS, SEAFOOD, CHICKEN, PRIME RIB OF BEEF COMPLETE DINNERS
CHRISTMAS TURKEY DINNER
2 SITTINGS, 5:00 and 7:30 p.m. RESERVE EARLY — 388-4488 $8.95
QUEEN'S BANQUET ROOM
It's our top floor that's available for private parties, weddings, meetings, etc. Call 388-4488. 12-3

THE JAMES BAY INN 270 Government St. ★ THE DOMINION HOTEL 759 YATES ST.
WE HAVE THE LOWEST RATES IN TOWN
LET US TAKE THE WORRY OUT OF YOUR CHRISTMAS PARTY
Accommodation available for up to 110 people, rates from $2.50 per person.
CONTACT
ATILLA RAKOCZY — 384-7151 10-22x

THE UNIVERSITY OF VICTORIA
PHOENIX THEATRE
TEN LOST YEARS 1929-1939
BOX OFFICE 477-4821 11-26

THE VOYAGE OF THE ORENDA

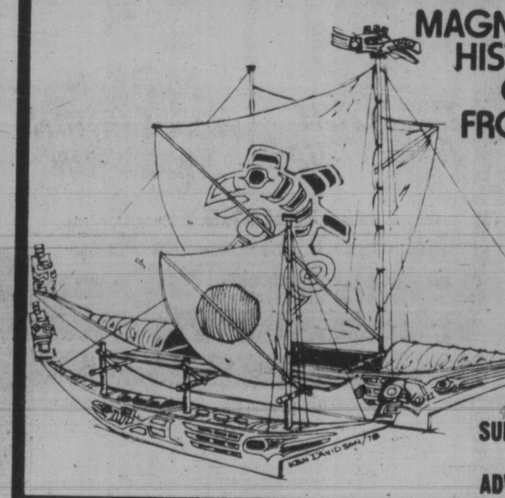

MAGNIFICENT FILM OF HISTORIC DUGOUT CANOE VOYAGE FROM VANCOUVER TO HAWAII
PERSONALLY PRESENTED BY GEORDIE TOCHER
McPHERSON PLAYHOUSE
SUNDAY, DECEMBER 3rd., 1978
8:00 P.M.
ADVANCE TICKET SALES $4.00

WORLD Adventure Tours presents RUSSIA
TUES., DEC. 12
Matinee 2:30 p.m.
Evgs. 6:00 and 8:30 p.m.
McPHERSON PLAYHOUSE
TRAVELTALE FILM IN GORGEOUS COLOUR
Narrated in person by Clay Francisco
From Moscow, Leningrad and Kiev, visit Moscow Circus, Bolshoi Ballet, Kremlin, the Hermitage and the vastness of Russian Steppes. (Non-political.)
Res. seats: $4.25, $3.75, $3.00 at McPherson Playhouse or Hillside Mall

THE Arena
SUNDAY
PUBLIC SKATING 2:30-4:00 p.m.
ADULT SKATE 8:15 p.m.-10:00 p.m.
10-15x

DANCERS TEEN DISCO
AGES: 16-19 yrs.
OPEN 7 P.M. TUES.-SAT.
Information: 388-4432
Fisgard St. across from the Bay

BC Travel 385-4732 or 388-4131
Amity Tours Ltd. Leisure Island Tours Ltd.
NEW YEAR'S HOLIDAY
Dec. 31-Jan. 2
3 days and 2 nights of carefree holidaying at Island Hall centred around an extravagant New Year's Eve celebration guaranteed to be remembered for years to come. All the arrangements have been made — all you have to do is enjoy yourself. Transportation, accommodation, two dinners, one breakfast, optional sightseeing and New Year's Eve party. It's all included at the low price of $125.00 dbl.
For further information call:
319 Yarrow Bldg. 645 FORT ST. 385-4732
Hours: 9:30 to 12 and 2 to 5 Mon.-Fri.
1114 LANGLEY ST. (Ground Floor) 388-4131

CRYSTAL POOL

SUNDAY	
Public	1-4:30 p.m.
Family	5-6:30 p.m.
MONDAY	
Early Bird	7-8:30 a.m.
Adults	9-11:30 a.m., 1:30-3 p.m., 9-10:30 p.m.
Noon	11:30-1:30 p.m.
Mum and Dad	4-6 p.m.
Public	7:30-9 p.m.
TUESDAY	
Early Bird	7-8:30
Ladies only	9:30-11:30 a.m.
Noon	11:30-1:30 p.m.
Nifty Sixties	1:30-3 p.m.
Parents and Tots	1:30-3 p.m.
Public	3-5 p.m., 7-9 p.m.
Adults	9-10:30 p.m.
WEDNESDAY	
Early Bird	7-8:30 a.m.
Adults	9-11:30 a.m.
Noon	11:30-1:30 p.m.
Slim and Trim	1:30-3 p.m.
Mum and Dad	4-6 p.m.
Family	6:30-8 p.m.
Adults	8-10:30 p.m.

10-29x
SWIMMING

Still goin' strong...

Christmas and New Year's... getting older and better every year at the Marina.
Join us this festive season for Christmas Day Dinner, and our Gala New Year's Eve
Inquire about our Dining Club Memberships – delicious gifts to enjoy anytime of year.
Enquiries: 598-4511
MARINA Restaurant
1327 BEACH AT OAK BAY

PREVIEW NIGHT
WEDNESDAY, DECEMBER 6th-8:15 P.M.
No Reservations — All Seats $2.00
BENEFIT for the "Belfry"
MATINEE SUN., DEC. 10th—2:15 P.M.
"International Flavour"
HILARIOUS COMEDY
BOEING-BOEING

Three beautiful hostesses from separate international airlines, all engaged to the same man.
Directed by TONY BUKOWIEKI
LANGHAM COURT THEATRE
Box office at 805 Langham Court
OPEN 3:30 p.m.-7:30 p.m. Daily except Sundays
FOR RESERVATIONS 384-2142
Presented by The Victoria Theatre Guild

Yachting off the coast of Perth, a city with 23 yacht clubs, and there are 45,000 boats

For Australians Leisure Often the Main Pursuit

PERTH, Australia — Australians, it is sometimes said, work hard at their leisure. Weekends and sports give meaning to their lives.

In a country with thousands of miles of white sandy beach, an unusually sunny climate and a national law that gives everyone four weeks' vacation a year, with 17.5 per cent extra pay during it, leisure often seems to be the main pursuit. Nowhere is that more true than here in Perth, a lovely tree-lined city of 800,000 built along the banks of the Swan River on the Indian Ocean coast.

There are said to be 23 yacht clubs, with 30,000 registered boats and perhaps 15,000 unregistered ones. Roughly speaking, that means that better than one family in five is a boat owner. For those that are not there is fishing in the middle of the city or swimming in the endless surf only 15 minutes' drive from downtown.

"Our lives are built around the water," observed Geoffrey Cohen, chairman of the Swan Brewery, which has also succeeded in turning water to its advatage as it has become one of Western Australia's biggest businesses. "In Perth kids grow up learning to sail like kids elsewhere learn to ride bikes," added Cohen, who spends every weekend aboard his 42-foot cabin cruiser, which is berthed at the Royal Freshwater Bay Yacht club, only five minutes' walk from his riverside home.

His usual destination, like that of many people from Perth, is Rottnest Island, a former penal colony for aborigines that lies 20 miles from the harbor. There is no private land on the island — all beaches in Australia are public — and the Government rents the 200 cottages on a first-come, first-serve bases. Single visitors put up in the cells of the old jail, three to a cell, with no distinction in room assignment between men and women. Those women who prefer privacy can bunk in a special area called the Harem, but this carries some risk since it is a tradition for men to try to bring them out by tossing quokkas, small wallabies, marsupials like a small kangaroo into their quarters at night.

If water is not your sport, there are public golf courses dotted around Perth, a steal at $2.50 (the Australian dollar is worth $1.10) for 18 holes, and you can rent a set of clubs for $1 more. Or try the Royal Kings Park Tennis Club, which has 25 beautifully maintained grass courts in the middle of a large park on a bluff overlooking the city and where everyone — even visitors, who are charged $2 a day — is assured of a game even on a Saturday afternoon. Whites are still traditional there, and at 4 p.m. everyone stops for tea.

Australia's inflation rate, currently 14 percent, has been one of the worlds's highest in the last four years. But sports, it seems, are too important to become expensive.

Perth has other amenities many North Americans would covet. Bus service around the inner city is free to encourage people to leave their cars at home. Crime is virtually non-existent by American standards. The streets are clean, in parts thanks to a $400 fine for dropping even a cigarette butt. The city fathers have also demonstrated a concern for esthetic values by preserving the more interesting 19th-century buildings and leaving comfortable spaces between the new glass and concrete high-rise office structures.

Whatever the amenities in Perth and in Australia as a whole, the surge in American emigration here has collapsed. In the late 1960s and early 70s, in part out of fear of a nuclear holocuast and disillusion with life in the United States, 110,000 Americans arrived. Now 73 per cent of them have gone back. One reason, according to Mary Ciovica, who moved from Michigan to Perth seven years ago with her husband and three children, is that Americans find the pace of life too slow. "The women don't like it that all the stores close promptly at 4:30 so people can go home and relax, or that there is so little service," she explained. "At the supermarket you wrap and carry out your own groceries."

Indeed, there is what might be called a certain lack of excitement in Australian life, as exemplified by the tendency of restaurants to close early; in Canberra, the national capital, it is almost impossible to find one open after 8 p.m. Almost everyone is middle class, with few millionaires and virtually no really poor people—except the aborigines, whom most white Australians simply ignore.

TRAVEL BAR SETS only $45.00
BACKGAMMON SETS Special $29.95
McMartins
1605 Douglas St.

BC Travel 385-4732 or 388-4131
Amity Tours Ltd.
Leisure Island Tours Ltd.

Deluxe, Owner-Escorted Coach Tours

CHRISTMAS HOLIDAY
Double $140 ea. Dec. 24, 25, 26, 27 Twin $145 ea.
A four day holiday steeped in Christmas tradition and shared with friends in the warmth of Island Hall at Parksville. Only two twins or doubles remain.

NEW YEAR'S PARTY TOUR
Double $125 ea. Dec. 31 to Jan. 2 (3 days) Twin $130 ea.
1978 was great and what better way to ring in 1979 than with a full evening of festivities, including dinner, entertainment, dancing and a midnight snack, followed by a pleasureable day of relaxed enjoyment of Island Hall's complete facilities. Please book now to avoid disappointment.

HARRISON HOT SPRINGS
Double $120 ea. Feb. 27 to March 1 (3 days) Twin $130
Incomparable scenery and luxury abound on this short, elegant mid-week holiday at the renowned Harrison Hotel. Hot mineral spring pools; Roman baths, steam rooms and saunas; choice international cuisine and nightly entertainment; skating, curling and golf. It's all available for your enjoyment. An excursion up the Fraser Canyon to Hell's Gate is included.

CHRISTMAS LIGHTING TOUR
Wed., Dec. 20
The response to this evening tour of the lights and caroling with the Amity Singers at the Oak Bay Beach Hotel has been overwhelming. If you would like to join us, please let us know this week so we can arrange for an additional bus.

We're small enough to know YOU, large enough to serve YOU
10 Years in Victoria
DETAILED ITINERARIES AVAILABLE ON ALL TOURS
319 Yarrow Bldg. 645 FORT ST. 385-4732
Hours: 9:30 to 12 and 2 to 5 Mon.-Fri.
1114 LANGLEY ST. (Ground Floor) 388-4131 12-3

RENO
Come bus with us on one of our fabulous fun-filled fully escorted 7-day Reno bus holidays. Valuable casino packages and great side tours all included. Unbeatable value for money with guaranteed departures every Saturday throughout the year. Prices based on twin or double accommodation at the popular Sands Casino right downtown.

Dec. 9th (Sands buses full) REEF $99 ea.
Dec. 16th Sold Out $79 ea.
Dec. 23rd Xmas Special $119 ea.
Dec. 30th New Year's (REEF) $139 ea.
Jan. 6, 13, 20, 27 $99 ea.
Feb. 3, 10, 17, 24 $109 ea.

SPECIAL BONUS
FREE MEDICAL INSURANCE
for all our passengers on any of our tours.
Effective November 25th (Excl. Dec. 16th)

CALIF.-MEXICO
ARIZONA-NEVADA
16-DAY BUS TOUR
XMAS IN DISNEYLAND!
NEW YEARS IN LAS VEGAS!
16 fully escorted days visiting San Francisco, Santa Barbara, Disneyland, Ensenada, Palm Springs, Phoenix, Las Vegas, Reno and many, many side tours along the way. Phone now for full details. Just a few seats left on 2nd bus.
Departs Dec. 20th, Jan. 27th. Tw./dbl. ..... Only $429

XMAS IN DISNEYLAND
Yes, we're departing on Dec. 20th so that you can enjoy Christmas Day with your family in the happiest place on earth. Fare includes Disneyland entrance and 15 attractions. San Diego Zoo, Tijuana, Universal Studios and much more. Fully escorted of course.
10 days by bus
Departs Dec. 20th ..... from $215 ea. (family of five) (dbl/tw $269 ea.)

HOLLIDAY COMPANY
Holliday Company
VICTORIA BRANCH
1394 HILLSIDE
595-3113
Office Open Mon.-Fri. 9-5
1203

NEW ZEALAND
Feb. 4 to Feb. 28
We have either a double, twin or single left on our comprehensive conducted tour to New Zealand. The price sharing is
$2398
Please come in or phone for information.
traveleyden
388-4201 768 FORT ST.
12-3

LONDON
UNLIMITED STAY
ONE WAY $240 Cdn.
RTN. $422 Cdn.
These fares are available from Seattle to London and require 21 days advance booking.
Western Travel Service
(Free Parking in Civic Parkade)
729 Johnson St.
382-6160
12-3

Sears
MOSCOW 1980
Official travel organizers for the 1980 Moscow Summer Games
travel service
service · experience · reliability

TAHITI and MOOREA
The greatest escape ever
Stay either one week in Tahiti and another on Moorea. Or spend the full two weeks on Moorea. Prices range from $899 to $1019 per person, double occupancy, including airfare from Vancouver.

MAGNIFICENT MEXICO
The non-stop action of Acapulco. Or the calm of Mazatlan. Sunflight offers you the choice. One or two weeks in Mazatlan, airfare and hotel included, from $379 to $639. Two weeks in Acapulco - $579 to $789. Prices are per person based on double occupancy.
Stop by, or phone Sears Travel Service, throw in a beach towel, and get ready for the sun.

Located on Sears 2nd Floor. Ph. 595-3622

Sunflight Holidays
CHARGE IT
Sears TRAVEL SERVICE

HAWAII 1979
"TWO WEEKERS"
TAKE $50 DISCOUNT IF BOOKED BY DEC. 6th
Holiday includes hotels with kitchenettes, transfers in Honolulu, air fare from Victoria. 14 nights. Departures Jan. 9, 23, Feb. 6, 20 and Mar. 17.
$599 per person dbl. occupancy WAIKIKI SURF
$649 per person dbl. occupancy OUTRIGGER WEST

"THREE WEEKERS"
TAKE $100 DISCOUNT IF BOOKED BY DEC. 6th
As above but 21 nights accommodation. Departures Jan. 9, 30 and Feb. 20.
$799 per person dbl. occupancy WAIKIKI SURF
$875 per person dbl. occupancy OUTRIGGER WEST

traveleyden 768 Fort St. 388-4201
11-26

Holidays by Wardair through Totem Travel
Introducing the CARIBBEAN
BARBADOS
GRENADA
ST. LUCIA
Barbados & Grenada
Barbados & St. Lucia
Choose your island and fly south for 7 or 14 nights in the sunny Caribbean. Get a terrific tan and live it up in lively Barbados... choose beautiful St. Lucia with its magnificent mountains... stay on the lovely spice island of Grenada where you can relax in an unhurried lifestyle.
Or experience the perfect combination of one week in Barbados and another week in St. Lucia or Grenada.
7 NIGHTS FROM
$499*
All prices indicated include currency surcharges
up to $500 A surcharge of $10 per person
from $501-$750 A surcharge of $15 per person
from $751-$1000 A surcharge of $20 per person
from $1001-up A surcharge of $30 per person

Holidays by Wardair can offer you a variety of accommodation in the Caribbean.
Barbados 7 nights from $499* to $614*
Grenada 7 nights from $594*
St. Lucia 7 nights from $584*
Barbados & St. Lucia or Grenada 7 nights + 7 nights from $774*
Prices include return airfare from Vancouver via Wardair and inter-island transfers where applicable. One phone call arranges everything but don't leave it too long!
FLIGHTS DEPART VANCOUVER
NOVEMBER 28 TO DECEMBER 12
via Wardair 747
DECEMBER 19 TO APRIL 3
via Wardair DC-10
Aircraft subject to change without notice
*This price applies to low-season departures November 28 to December 12 only and varies depending on hotel selected.
Prices are per person, in Canadian dollars based on double occupancy.
Bookings subject to availability.
CALL TOTEM TRAVEL OR BUDGET TRAVEL FOR YOUR FREE COLOUR BROCHURE
TOTEM TRAVEL
Mayfair 386-3277 Hillside 595-1181
Duncan Mall 748-2594 Port Alberni 723-8138
BUDGET TRAVEL
1066 DOUGLAS ST. 384-7121
Intervac
A Wardair Company
Wardair
25 years of service
1953-1978

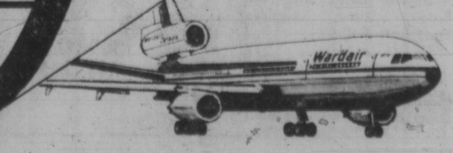

Waikiki: Palmy, Sun-Kissed Construction Site

"Everywhere I walked in the Jungle, only a few blocks off the beach and Kalakaua Avenue, the sounds of pounding and hammering drowned out the early-morning bleating of the doves I remember so well"

By DAVID BUTWIN

WAIKIKI, Hawaii—Long ago, when Waikiki was younger and Honolulu was my home, you couldn't arrive in town without a flower lei being draped around your neck. Today, it might make more sense to hand each visitor a hard hat.

Waikiki, or much or it, is a palmy, sun-kissed construction site. That isn't to say that most of the 23,000 hotel rooms along the golden strip near Diamond Head are not occupied, or that Wendell, Steamboat, Rabbit, and other veteran beachboys aren't still plying their surfing and canoe trade on the breakers that crash beyonde the reef.

Maybe I am more sensitive to the changes because I have been going back to this magical little wedge of real estate (it's only about 500 acres) since the early 1960s when the high-rise era was just beginning.

When I awoke in my tenth-floor room at the Hawaiian Regent the other morning, I guessed it was time to stroll down Paoakalani and pay homage to the wood-frame cottage I rented in 1965 in the shabby but colorful neighborhood we knew as the Jungle.

All around me, cranes and booms pierced the sky. On Paoakalani where a friend and I had paid $165 and thought it expensive, there now was a concrete pile that, within a year, would doubtless be fetching $11,000 condominium prices.

Everywhere I walked in the Jungle, only a few blocks off the beach and Kalakaua Avenue, the sounds of pounding and hammering drowned out the early-morning bleating of doves I remembered so well.

I suppose this is progress, but the trouble with Waikiki, its boosters say, is that the area lacks a sensible development program. It's felt Mayor Frank Fasi, now running for governor and never one to promote the tourist business, has let Waikiki rebuild itself in a piecemeal fashion without much regard for green space, proper access, or general profile. Whatever comes of Waikiki, it looks as if the hard-hat zones will endure until 1981.

I don't know what will be left, but the long, skinny beach I used to patrol on my days off likely will survive. The marvel of Waikiki is that you can stay away 15 years and return to find some of the same beachboys standing on the sand delivering the onshore portion of a surfing lesson to a half-dozen novices.

Something had changed, I noted, on the Fort DeRussy strand. Gone were the frame buildings — snack bar, officers' club and VIP cottages — set back from the beach on a broad lawn. Occupying much of the expanse was an exercise class of perhaps two dozen people, all splayed out on mats and blankets. This was no army physical training drill (Fort DeRussy is a military recreation centre but its beach is public). Instead, it was the daily meeting of the Longer Life Health and Happiness Club.

Since 1971, Bill Stenjem and his assistants have convened an exercise class free of charge for up to 150 tourists and residents. One of the exercise leaders is 81-year-old Alfred Apaka Sr., whose son, the late Alfred Apaka Jr., is a legend among Hawaiian singers and entertainers.

If there is a true slice of old Waikiki extant, it is the venerable Halekulani, a string of wooden cottages crouching beneath the mammoth Sheraton-Waikiki. I'd always wanted to stay at the Halekulani, and when I heard that it, too, was about to undergo a major renovation, I moved over from the Hawaiian Regent.

Sometime next summer or fall, the Halekulani's 37 one- and two-storey cottages will be leveled and an unobtrusive (the builders promise) hotel of 10 or 12 floors will rise among the gnarled hau trees, palms, breadfruit, banana, and plumerias on this five-acre wedge of Waikiki.

For now, though, the Halekulani remains one of those vanishing institutions — the quiet, intimate, small hotel to which loyal guests return year after year. At $60 a room, the Halekulani charges 25 per cent more than other beachfront hotels, but its customers don't mind paying the difference, even though, in recent years, the weathered buildings have begun to age.

It doesn't matter that the hotel beach is roughly the size of a two-car garage, the guests crowd themselves in behind the restraining rope every morning as tightly as Wendell Alp, the beach director, can seat them.

I've known Wendell for almost all of the 17 years he's operated the 'Halekulani beach program. He's graduated from beachboy to beach director in title only, for he still takes groups of surfers out on the waves for $8 apiece for an hour's lesson, and he still dashes out of his little palm-fringed shack to bolster the ridge of sand that keeps the surf from flooding his supine clients.

Wendell, 43 now but hardly changed from the 1960s, said he is writing a book on surfing, a project on which he'll have plenty of time to concentrate during the 16 months the Halekulani is out of operation. Regent International, the Hong Kong company that is renovating the hotel, says it will keep the open-air, beachfront terrace (a favored dining and lounging spot for locals as well as tourists) and, no doubt, the owners also will seek to retain Wendell.

If the bygone Waikiki appeals to you, there are a few other notable holdouts. On the other side of the Sheraton-Waikiki stands the pink Moorish Royal Hawaiian, the grandest hotel on the strip when it opened in 1927.

Of a more recent vintage but still palmy and low-key is the small Waikikian Hotel on the other end of Waikiki near the Iliaki. I can't promise you will awake to the coo of doves while Waikiki's face lifting proceeds, but something about the torn-up old neighborhood of mine may still charm you as it does me.

tennis.. tennis... tennis.... recreation rock bay

WANTED
FULLY APPOINTED VANCOUVER ISLAND TRAVEL AGENCY
Reply in Confidence to Victoria Press, Box 622
12-3

IN VANCOUVER
Stay at your friendly motel and experience comfort. Direct phone, colour T.V., maid service, kitchenette, laundromat, courtesy coffee & ice. Close to downtown, recreation and ferry terminal. All at budget rates.
CANYON COURT MOTEL
1748 Capilano Rd., N. Vancouver
Phone 988-3181

SUNRISE HOLIDAYS!
FLY RENO (NON-STOP FROM VICTORIA)
3, 4 or 7 nights starting February 18 FROM $189 dbl./twin
FLY RENO 3, 4 or 7 nights
3 nights from $149.00
4 nights from $159.00
7 nights from $169.00
(November flights sold out. Christmas and New Year's flights extra)
Includes:
—Return flight from Vancouver to Reno by Pacific Western Jet
—Transfers between Reno airport and hotels
—Accommodation
—Some meals
—Local Silver Wing representatives
—Casino excursion and bonus package
—Ski and Lake Tahoe package include return transportation from Reno to South Lake Tahoe.
REGISTER NOW FOR OUR SPRING RENO AND SKI TAHOE NON-STOP FROM VANCOUVER
HAWAII SUNSHINE
Departs weekly for 14 nights on Oahu
Jan. 1, 8, 15 $549
Jan. 22, 29 $579
2 island holidays available
Canadian Pacific charter from Vancouver
SKI TAHOE 3, 4 or 7 nights
3 nights from $179
Dec. 3, 7, 10, 14, 21, 24, 28, 31, Jan. 7, 11, 14, 18, 21, 25, 28
All flights exit Vancouver
Federal Aviation Tax $11.40 per person
RENO BUS 7 days from Victoria or Duncan
Dec. 22, $149; Dec. 29, $159
Jan. 6, 14, 21, 28 — $129
Join the fun with Vancouver Island's best drivers — Lyle, Jimmy or Brian.

Sheila, Tour Manager
DISNEYLAND COACH 10 days
Departs March 23, 1979
Disneyland entrances, attractions, Universal Studios, San Diego Zoo, Tijuana included. Quality Inn, Anaheim.
ROSE BOWL PARADE from Vancouver
Departs March 23, 1979 by Trailways bus from Vancouver.
Many attractions in Anaheim, San Diego, Tijuana, along with tickets to the Rosebowl Parade.
All prices quoted are per person, double or twin.
PHONE YOUR TRAVEL AGENT or 382-4271
SUNRISE HOLIDAYS LTD
2620 Quadra St. (near Hillside)
Agents for silver wing
SUNRISE HOLIDAYS
12-3

1979 EUROPE AND U.K. TOUR BROCHURES NOW AVAILABLE
CALL US

Bayshore Travel
12-3

SENIOR CITIZENS
HAWAII
Feb. 22 to Mar. 11
16 NIGHTS
at Waikiki Surf Hotel with kitchenettes, transfers, city tour, air fare from Victoria and escort to Hawaii included.
$599 each of two
traveleyden
Bringing Happy People Together
388-4201 768 FORT ST.
11-26

COUNT DOWN FOR 1979
New Years Eve IN LAS VEGAS
FOR THE PARTY OF A LIFETIME!

Departing Dec. 30 on a Non-Stop flight from Vancouver to Las Vegas Return
Four nights at the Ambassador Hotel in the heart of the action.
$289.00 double or twin occupancy
Taxes not included.
Call Now! Space is limited.
BAINS INTERNATIONAL TRAVEL SERVICE LTD.
1710 DOUGLAS ST.
Opp. the Bay
386-6363
11-26

THE GEORGE INN at Qualicum Beach
"MINI-HOLIDAY"
$45.00 Per Person Includes — Based on Double Occupancy
• Accommodation Fri. and Sat.
• Saturday and Sunday Breakfast
• Lunch, Dinner and Dance Sat.
Indoor Pool—Sauna
Golf—Tennis
Convention Facilities
Meetings and Banquet Rooms
For Information: Phone 752-9238 or Box 327 Qualicum Beach, B.C.

Sears
Official travel organizers for the 1980 Moscow Summer Games
MOSCOW 1980
travel service
service · experience · reliability
CRUISE THE CARIBBEAN
10, 11 and 14-Day Cruises
There really isn't a holiday quite like it. Out there — you and the ship — suspended between the memory of your last port of call and the anticipation of what new sights, sounds and experiences the next landfall may bring.
new horizon
The Western Canadian Winter Holiday Experts offer a choice of ships, departure dates and destinations to suit your holiday plans. There are also prices to fit every budget. New Horizons 32-page book describes in detail these exciting cruises, and other holiday destinations. Shop by Sears Travel Service or phone and we will be happy to mail a copy out to you.
Located on Sears 2nd Floor
Hillside Mall
Phone 595-3622
Sears TRAVEL SERVICE

Sail on the "Love Boats." Fly Western to Los Angeles and save on a Princess Cruise.
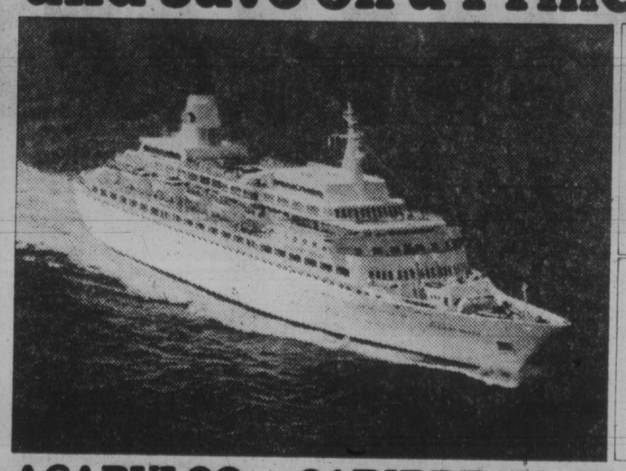

ACAPULCO 7-DAY SAILAWAY
Just choose a Saturday this Winter or Spring. And for most stateroom types, Princess will pay a substantial portion of your coach air fare to and from Los Angeles on Western Airlines. From there you'll fly Western non-stop to Acapulco for a Mexican Riviera cruise. It's included.
Beginning Saturday, the ship is your hotel. You'll have ample time to explore exciting Acapulco before sailing Sunday at sunset. Cruise to 4 more ports including Puerto Vallarta. Or do the Acapulco fly/cruise in reverse.
CARIBBEAN PANAMA CANAL
For most stateroom types, Princess will pay part of your round-trip coach air fare to Los Angeles on Western Airlines plus host an overnight stay at the Marriott Hotel. Then, on Saturday, you'll fly on American Airlines to San Juan. And begin the experience of a lifetime. An unforgettable 14-day Princess Cruise.
You'll visit enchanting ports of the Caribbean, South America and the Mexican Riviera. All highlighted by a daylight transit of the remarkable Panama Canal.
Or cruise from Los Angeles to San Juan visiting several different ports and enjoy the same attractive fly/cruise program.
On Western Airlines, enjoy complimentary beverages and famous service. Casual elegance. Friendly atmosphere. Your ship is a British-registered Love Boat. With spectacular production revues. Dancing. A casino, theatre, sparkling pool. Superb service. And award-winning cuisine served with flair by Italian dining room captains. Bon voyage!
Contact a travel agent, the expert, Western Airlines or Princess Cruises.
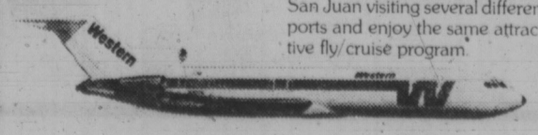
Princess Cruises, 2020 Avenue of the Stars, Los Angeles, CA 90067. Please send me a brochure on:
☐ Acapulco 7-Day Sailaway ☐ Caribbean/Panama Canal ☐ Caribbean 7-Day Sailaway ☐ South Pacific ☐ Alaska/Canada
Name
Address
City Province Code
My Travel Agent City
Princess Cruises
part of the growing world of P&O
AP-253-12-2

Friendly Islanders, balmy climate, reasonable prices and golden beaches are some attractions

Most of the Islanders think themselves as Spanish as their cousins in Seville, Barcelona or Madrid

The Canaries Have It All

SANTA CRUZ de TENERIFE — The Canaries — Spain's seven-island outpost in the Atlantic — have long been a mecca for Europeans seeking sun and fun, moderate prices and congenial hosts.

Most North Americans, on the other hand, would be hard put to locate this moon-shaped archipelago whose easternmost tip is but 69 miles off the African coast, and fewer yet could tell you much about the place.

It took a tragedy, the March 27 crash of the two jet liners at Santa Cruz de Tenerife, to put Canary islands on the lips of millions of North Americans.

What are these islands and what is it about them that has made them so attractive to experienced English, French, Dutch, German and Scandinavian travelers?

The Canaries joined the Kingdom of Castille 576 years ago, an incorporation process which Ferdinad and Isabella completed in 1496.

This bit of history is worth noting, for it explaines not only the islands' long ties with mainland Spain, but also the deep-rooted pride in Spanish culture and life-style that permeates each and every one of the Canaries.

The overwhelming majority of the islanders think themselves as Spanish as their cousins in Seveille, Barelona or Madrid.

If not the most important, tourism is one of the islands' key resources.

In Santa Cruz de Tenerife, capital of the province bearing that name, along the laurel-lined waterfront, suntanned visitors, may of them off cruise ships, shop in the many duty-free stores for embroidery, pottery, wicker products, wood carvings and other Canarian handicrafts.

Set in a wide bay and lorded over by a crescent of tall cliffs, Santa Cruz is the gateway to the collection of mountains, forests, lush valleys and great beaches that is Tenerife, the largest of the Canaries.

City sights include the Castle of Palo Alto, for a look at a cannon said to have been the one which cost Adm. Nelson an arm, and the five-nave Conception Church, a delightful example of Spanish baroque architecture in which are kept the banners taken from the English chap during this unsuccessful attack on the town.

As at any spot on the Canaries, good clean beaches are but minutes from the heart of Santa Cruz.

Other points of interest on Tenerife would include La Laguna, a university town surrounded by a thick pine forest; Orotava, in the valley of the same name, a lovely community of old mansions and gardens that sits beneath the eternally snow-capped 12,500-foot El Teide, Spain's tallest peak; Icod, also at the foot of the mountain but farther to the west, an ancient wine-making village, and Puerto de la Cruz.

The former deserves special mention for most of the Canaries' diverse natural features — from deserts to rain forests and from snow-tipped peaks to golden shores — are within easy reach of this spot.

Less than an hour by road from Santa Cruz de Tenerife, Puerto de la Cruz is an international resort of the first order. Food is superb, as it is on the other islands, and the Canarians' penchant for friendliness is in evidence all over the place. Outstanding first-class hotels equipped with tennis courts, golf courses and other facilities abound, but there are accomodations to suit every budget.

Sea It!
HAVE A BON VOYAGE
Cruise the way you like . . . by freighter or luxury cruise liners. All types of cruises are available including air/sea combinations. Popular ships sell out fast, so book early to avoid disappointment. Come in or call:
BILL BARTKO or JAN ELLMAN For Details
ANCHOR TRAVEL
CRUISE HEADQUARTERS
1964 FORT STREET
at Foul Bay Road
595-1232
10-22

CHRISTMAS IN THE CARIBOO
DECEMBER 24 — 4 DAYS
Join in for an old fashioned Christmas at 108 Mile Ranch. Ski, skate, take a sleigh ride, attend a carol service or just relax around a roaring log fire. All meals are included while at the ranch.
CHRISTMAS DAY TOUR
Book now for our perennial favourite.
FOR RESERVATIONS OR INFORMATION CALL YOUR TRAVEL AGENT
OR
BRITISH COLUMBIA PARLOUR CAR TOURS LTD.
912 DOUGLAS STREET 12-3 385-2467

BLANEY'S TRAVEL
DID YOU MISS OUT ON GOING TO HAWAII THIS CHRISTMAS?
BLANEY'S TRAVEL SERVICE IS TAKING ADVANCE REGISTRATIONS, NOW, FOR CHRISTMAS IN HAWAII, FOR 1979.
REMEMBER: THE SCHOOL VACATION FOR NEXT CHRISTMAS, IS NOT AS LONG AS THIS YEAR'S HOLIDAY. ACCOMMODATION AND AVAILABLE FLIGHTS, WILL BE VERY LIMITED.
CALL IN NOW, AND SEE AN ARRANGER FOR CHRISTMAS. 1979 RESERVATIONS.
BLANEY'S TRAVEL SERVICE LTD.
MEMBER ASTA CANADA
Officially Licensed by the Government of British Columbia
920 DOUGLAS STREET 1503 WILMOT PLACE
382-7254 "The Arrangers" 598-4531

CARIBBEAN CRUISE
$725 U.S.
PER PERSON, DBL. OCC.
Norwegian Caribbean Lines offer a 7-Day Cruise to Cancun, Grand Cayman Island, Jamaica and Miami including Air Fare from Victoria. Plus for $299 extra you can extend your stay to 3 days at Miami Beach and 4 days at Walt Disney World with tickets and a rental car.
There are many other combinations to choose from.
Western Travel Service
(Free Parking in Civic Parkade)
729 Johnson St.
382-6160
11-19

Willis Travel for . . .
3 & 9 BRITAIN
Sail ORIANA from Vancouver April 21
12-3
WILLIS TRAVEL SERVICE
578 Yates 385-4312
Opposite Post Office
for Personalized Service

Two for one at the Georgia this winter.
$28* (Single or double occupancy.)
For just $28 a night, you can enjoy all the hospitality the Hotel Georgia has to offer.
The Georgia has free parking and is next to the Pacific Centre, shopping, business and the entertainment. You'll also enjoy the comfortable, air-conditioned rooms, color TV and the superb cuisine served in the renowned Cavalier Room.
The downtown hotel with free parking.
HOTEL GEORGIA
801 West Georgia St., Vancouver, B.C. (604) 682-5566
Call toll free: In Canada, 800-268-6362 U.S.A., 800-323-7500
*Prices in effect from October 15 through April 30

Why so many Victorians return to P. LAWSON TRAVEL
They like the friendly, professional help they get from people who know the world of travel. Call us. Wherever you plan to go, chances are we've been there.
BOOK NOW FOR THE PEOPLES REPUBLIC OF CHINA
TOUR 1 21 DAYS $2850 Feb. 28-Mar. 20
TOUR 2 24 DAYS $2990 May 30-June 22
TOUR 3 23 DAYS $3150 Oct. 26-Nov. 8
All prices are from Victoria, per person.
Fully escorted throughout tour.
For brochure and further details contact:
P. LAWSON TRAVEL
associated with BEL-AIR TRAVEL and VOYAGES BEL-AIR TRAVEL
the holidaymakers
HARBOUR SQUARE LOWER MALL
910 GOVERNMENT
FREE CUSTOMER UNDERGROUND PARKING
OPEN MON.-FRI. 9:30-5:30, SAT. 10-4
386-7574
12-3

Hawaii *Surf's up. Fare's down.* from **$259** return.

Go CPAir Charter Class.

Midweek Departures from Vancouver:	Charter Class return fare:	Last Booking Date (30 days ahead):	Earliest return date:	Latest return date:
Jan. 17/79	$249	Dec. 18	Jan. 24/79	Feb. 14/79
Jan. 23	$259	Dec. 24	Feb. 4	Feb. 21
Jan. 24	$259	Dec. 25	Feb. 4	Feb. 21
Jan. 25	$269	Dec. 26	Feb. 4	Feb. 21
Feb. 13	$259	Jan. 14/79	Feb. 20	Mar. 14
Feb. 14	$259	Jan. 15	Feb. 21	Mar. 16
Feb. 20	$259	Jan. 21	Mar. 4	Mar. 21
Feb. 21	$259	Jan. 22	Mar. 4	Mar. 23
Feb. 22	$269	Jan. 23	Mar. 4	Mar. 24
Feb. 27	$259	Jan. 28	Mar. 6	Mar. 27
Mar. 6	$259	Feb. 4	Mar. 13	Apr. 3
Mar. 7	$259	Feb. 5	Mar. 14	Apr. 3
Mar. 8	$269	Feb. 6	Mar. 16	Apr. 3
Mar. 13	$259	Feb. 11	Mar. 20	Apr. 3
Mar. 14	$259	Feb. 12	Mar. 21	Apr. 3
Mar. 15	$299	Feb. 13	Mar. 23	Apr. 14
Mar. 20	$299	Feb. 18	Mar. 27	Apr. 18
Mar. 27	$259	Feb. 25	Apr. 3	Apr. 25
Mar. 28	$259	Feb. 26	Apr. 12	Apr. 25
Mar. 30	$269	Feb. 27	Apr. 12	Apr. 25

Prices are subject to change, and do not include Canadian transportation tax and U.S. departure tax to a maximum of $12 per person. $5 surcharge each way for weekend travel.
CP and are registered trademarks of Canadian Pacific Limited.

Easy come. Easy go.
Look how easy it is to catch a CPAir Charter Class Hawaii fare from Vancouver.
• Plan your vacation anywhere from 7 to 30 days.
• Reserve your seat at *least* 30 days in advance.
• Make your payment in full within 7 days after your reservation is confirmed.
Please note that there's a $20 penalty if you cancel or change your ticketing.
Also, Charter Class Hawaii seats are sold on a first come basis and they're sold in addition to regular economy fare.
The number of seats varies from flight to flight. In fact, they're not available on all flights. So the sooner you book, the better.
The 747 flights listed are just for starters. Besides these midweek departures, we offer other Charter Class flights to choose from.
Now listen to all the advantages that our Charter Class Hawaii fares have to offer.
Like flying to the sun on one of our regularly scheduled flights.
The fact that you don't have to join a club or travel with a particular group.
You can choose from many return flights instead of just one.
And you'll also enjoy some of the friendliest inflight hospitality under the sun.
Which is not hard to take. It's just plain easy.

Great Winter Service! 8 nonstops from Vancouver to Honolulu every week, including 6 SuperOrange 747s.
We're out to get you on a warm, sandy beach this winter.
So call your travel agent today.
Or call us at 382-6111 in Victoria.
And come on along.
We've got your place in the sun.
"We're out to be your airline."
CP Air

Mediterranean Cruise More than Sea Voyage

By SHERIDAN H. GARTH

The Mediterranean, which measures 2,000 miles from Gibraltar to the Holy Land, is more than just a sea.

It is a world, the cradle where the western civilization was hatched, nourished, brought to flower, and then spread around the globe. Surrounded by 19 countries, bordered by imposing mountains, and a desert, dotted with lovely islands, travelers flocked here long before Helen of Troy launched the famous thousand ships.

GREAT CLIMATE

Vacationers are lured here not only by the area's beauty and magnificent climate (low humidity, no fog, almost non-stop sunshine), but also because of its aura of romance, the contrast of its cultures, and the variety of attractions located in a compact area. Beach life, concerts, dances, opera, boating, musicles, a multitude of exciting artistic wares for shoppers — the Mediterranean peoples practically invented them.

Since the Mediterranean is a sea, it is best admired and explored by ship. From the decks of a cruise liner, one easily appreciates the Mediterranean world as the ship passes through narrow straits, into intimate, tiny harbors, past rugged promontories, and within sight of such celebrated mountains as Vesuvius (4,190 feet) and Etna (10,902 feet) or ancient Mt. Hermon (9,232 feet) high on the Lebanon-Syria border.

VIVID BLUE SEA

Somehow, even the stars, the moon, and sunsets are more dazzling in the clear atmospehere above this vivid blue sea.

What is the best way to choose a cruise to explore the Mediterranean scene? Until the age of jets, the world's premier sea offering was a leisurely voyage from the 14-mile-wide Strait of Gibraltar (the Pillars Hercules) to Constantinople (Istanbul), and Palestine (the Holy Land). The round trip usually required eight weeks from an American port. This excursion was offered only in the spring.

Today there are shorter versions of such cruises and these also sail in other seasons. The Royal Viking liners, the Sagafjord and Kungsholm, should be watched for their 1978 schedules from Florida to the major corners of the Mediterranean.

FOUR LINERS

Four stately liners will enter that sea in March, 1978, from the Suez Canal, some of them coming from around the world. The Sagafjord, Royal Viking, the Rotterdam, and the Kungsholm, in that order will call at several ports before crossing the Atlantic back to New York or Florida.

Still, for some travelers, the time spent getting to and from U.S. waters makes a trip too long or too costly. For these, the "Fly-cruise" packages are ideal. Such a combination "package" provides transatlentic air fare, hotels, and tours ashore, plus a cruise of varying lengths from three days to 14, all for one price.

Most of them offer cruises in the Aegean Sea to several of the popular Greek islands with a few going on to Turkey and the Black Sea or to the Adriatic Sea and the Dalmatian Coast, or even to Israel or Egypt. During the 1977 travel season, their inclusive rates have varied upward from an advertised minimum of $945 for 15 days.

LOCAL VOYAGES

Even those travelers who wish to spend most of their time on land should consider taking time for a short voyage over some nearby part of the Mediterranean. Such localized voyages sail from Athens, Genoa, Venice, and Nie. They vary in length from three to 12 days. Their ships rage from 5,000-ton Greek island vessels to fine transatlantic liners which pick up part-cruise passengers at these same ports and somethimes at Malaga in Spain, Istanbul in Turkey, Haifa in Israel, and smaller ports in between — but only, of course, when they have staterooms available for this part of their voyage.

SIDE TRIPS

Sometimes, when a traveler is touring on his own in Italy or Spain — thoroughly Mediterranean lands — he can step aboard a short two-or-three-day side trip by sea out to Majorca, Sardinia, or Sicily. Travelers spending a few days in Venice can join a delightful small liner for a lazy cruise down the exquisitely beautiful Dalmatian Coast of Yugoslavia, calling at newly popular playground islands off the mountainous shore, with tiny picture-book harbors, glass-clear blue depths, and memories of exciting events dating back to medieval struggles and the Crusades.

For all these travel routes, it is wise to make reservations well ahead of time, especialy for a cruise of any length.

Even in winter the coasts of the Mediterranean Sea never experiences freezing temperatures. Snow falls only on mountain tops. In the green coastal areas, almonds blossom in February, roses bloom in March, many other flowers flourish earlier than elsewhere and the air is balmy and invigorating no matter what month the calendar indicates.

WINTER TRAVEL

For vacationers who prefer to travel in winter despite the presence of more rainfall, the warmest and sunniest shore of the Mediterranean then is the so-called Barbary Coast of Africa — Morocco, Tunisia, and Egypt particularly — where the weather is driest, the sun stronest, and the desert nearest.

Morocco can be reached by direct air flights from the United States and Tunisia conveniently via France or Italy. Morocco and Tunisia — Arabic atmosphere mixed with French hospitality — were opened for international travel only in this century.

Egypt, however, a pioneer in tourism since the days of Alexander the Great, is reached by many airlines and has luxury hotels and experienced guides to help one get acquainted with some of the most venerable sights on earth.

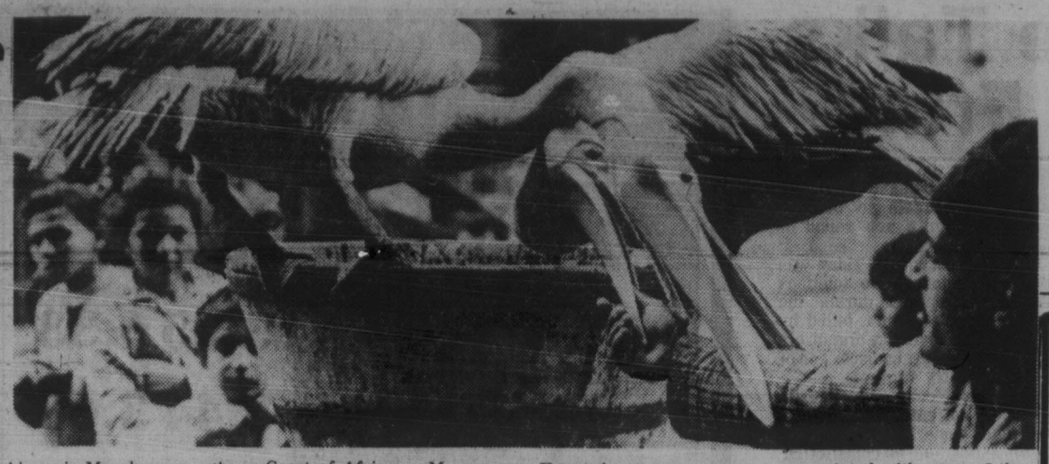

Playful White Pelicans at Egyptian Fish Market

BACH WEEK IN WALES

A special Bach Week, with lectures, master-classes, concerts, choral singing and orchestral and chamber music playing will be held at the University College of Swansea, South Wales (188 miles west of London) from April 5-11. Lecturers and performers will include Frans Bruggen on the recorder; Anthony Pleetch, baroque cello; Simon Standage and Elizabeth Willcock, baroque violin; Peter Williams, harpsichord and organ; and the Swansea Bach Choir. John Hugh Thomas is the course director and the inclusive charge, including accommodation, will be $115 approx. Applications from The Director of Extra-Mural Studies, Berwick House, 6 Uplands Terrace, Swansea, SA2 OGU.

FOR TRAVEL INSURANCE
P. R. Brown and Sons Ltd.
762 Fort St.
385-3435

IS YOUR TRAVEL AGENCY OPEN SATURDAY?
WE ARE
10 A.M.-2 P.M.
384-7108
FOUR SEASONS TRAVEL
212-620 VIEW STREET

CANBERRA
P&O
WORLD CRUISE
From San Francisco
Visiting:
★ South Pacific
★ New Zealand and Australia
★ Orient ports
★ S.E. Asia and African ports
★ South America
Sail: January 28, 1979
12-3
WILLIS TRAVEL SERVICE
578 Yates Street
385-1533 or 385-4312

CAPITAL TOURS
CHRISTMAS IN PORTLAND
Dec. 23-26 $115 Each Double $125 Each Twin
Bus #1 has been sold out for some time. We have now arranged #2 and we are now taking bookings on this popular four-day trip to Portland, with a delightful Christmas Dinner included at the Benson Hotel, Portland. Also a sightseeing trip along the mighty Columbia River.
PASADENA PARADE
Dec. 27-Jan. 8 $375 Each Double, $395 Each Twin
Due to a family cancellation, we have two seats available on this exciting trip to the famous Pasadena Rose Parade with reserved seats. Take in Disneyland, San Diego and San Francisco. Hopefully they'll still be available for the first to phone Monday morning.
PALM SPRINGS DATE FESTIVAL
Feb. 11-24 14 Spectacular Days $440 Each Double $450 Each Twin
An opportunity to escape the winter "blahs". Relax in sunny Palm Springs, visit the fascinating Date Festival in Indio, Walt Disney's "Wonderful World", Hearst Castle and intriguing San Francisco. There are still a limited number of vacancies.
ANNOUNCEMENT
Office hours from now to the end of '78
10 a.m. to 4 p.m. Monday to Friday
Call the holiday numbers
384-1432
384-5612
Capital Tours
215—645 Fort Street, Victoria
2nd Floor, Yarrow Bldg.
12-3

HIGHLANDS 478-9578 TRAVEL
BARBADOS $549 2 WEEKS WITH WARDAIR
LAS VEGAS $235 AIR
HAWAII $239 Air Charter from Vancouver
AUSTRALIA $1226 from Victoria
HIGHLANDS
715 Goldstream 478-9578
in the Langford Plaza
6703 Sooke Rd. 642-4312
"Serving the Western Community"
11-19

CHINA
a fascinating encounter with today's Peoples Republic and the ancient cities and mysteries of the past.
15 DEPARTURES FROM SAN FRANCISCO
FROM $2890 to $3280
PER PERSON CANADIAN FUNDS
DEPARTURES JANUARY THROUGH OCTOBER 1979
SPECIAL MESSAGE TO ORGANIZERS OF CLUBS, UNIONS AND ASSOCIATIONS, we are now able to offer you exclusive departures for your group and welcome your enquiry.
Fully escorted by Thomas Cook Escorts from San Francisco.
Visas for China will be obtained by Thomas Cook.
Please send me information for ( ) persons
Name .....
Tel. No. .....
Address .....
1322 Douglas St., Victoria V8W 2E8 388-7811
416 Seymour St., Vancouver V6B 3H1 688-0231
Thomas Cook
12-3

Holidays by Wardair
HAWAII
WARDAIR
makes it even better
DECEMBER
JANUARY
FEBRUARY
SOLD OUT
SPACE STILL AVAILABLE IN MARCH & APRIL
Wardair pre-booking flights to Hawaii are (almost) sold out from December through February. But there's still a seat for you in March or April. Remember you must book at least 30 days in advance. Even sooner to guarantee your place in the sun.
Flights from Vancouver three times weekly . . . Sundays, Mondays and Tuesdays.
From $239
SEE A TRAVEL AGENT
Intervac
A Wardair Company

Private Talks Bear Fruit

MONTREAL (CP) — Federal and provincial ministers and about 40 legal experts from across the country emerged Friday from a private seminar on constitutional reform — a breather from public debate and politicians' constant defence of official government policy.

"A hell of a lot more was said today than at the premiers' conference" in Ottawa last month, commented B.C. Consumer Affairs Minister Rafe Mair at the end the day's closed-door debate.

"It provided a much better exchange of views because it was private, light-hearted," Mair said. "Some people realized for the first time there were problems other than the ones in their own province."

Federal Justice Minister Marc Lalonde said Friday's session allowed the politicians to look calmly at issues which were shunted aside by the tight schedule at the federal-provincial first ministers' conference in October.

Those talks ended in a stalemate on a number of key issues, including language rights and bringing Canada's constitution home from Britain. But the 11 governments agreed to delegate ministers to meet again to prepare ground for a new round of negotiations.

The consensus Friday was that no innovative solutions were proposed during the think-tank session, billed by McGill University organizers as "a catalyst in discussion of the country's future.

But the debate did contribute to softening the rigid attitudes underlying a 50-year-old stalemate on constitutional reform. Westerners seemed pleased.

Mair, who heads a cabinet committee on Confederation, said his talk helped Easterners realize "that the people in B.C. feel alienated from the rest of Canada."

Westerners expressed doubts about allowing courts to limit legislative supremacy over language, but Lalonde said they may be moving slowly toward a consensus with the pro-entrenchment views of Ontario and the Atlantic provinces.

Senator Carl Goldenberg summed up the day's free-wheeling discussion with the comment: "That's Canada."

Corporation of the City of Victoria

NOTICE OF HEARING

NOTICE IS HEREBY GIVEN that all persons deeming their interest in the property affected by the following matters will be afforded an opportunity to be heard before City Council at a Public Hearing to be held in the Council Chamber, City Hall, on **THURSDAY, DECEMBER 14, 1978 at 7:30 p.m.**

"ZONING BYLAW, 1956, AMENDMENT BYLAW (No. 555)" (APC #214-152)

to amend the Zoning Bylaw by altering the regulations applicable to the R-1A Zone, Rockland Single Family Dwelling District, so as to permit the construction of cluster housing.

"REZONING BYLAW (No. 24) (APC #214-151)

to rezone lands in the area bounded by Dallas Road, Bushby Street and Memorial Crescent from the R-3G Zone Garden Apartment District to the R-J Zone Low Density Attached Housing District as indicated in sketch plan "A".

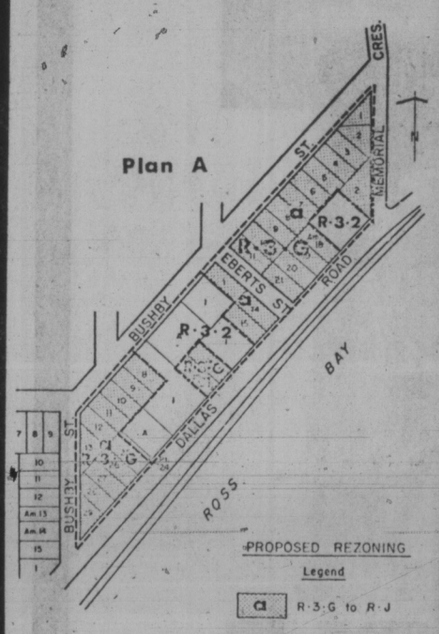

"REZONING BYLAW (No. 27)" (APC #1844)

to rezone lands at the corner of Richmond Avenue and Kings Road from the R-3G Zone Garden Apartment District to the R-1C Zone Single Family Dwelling District as indicated in sketch plan "B".

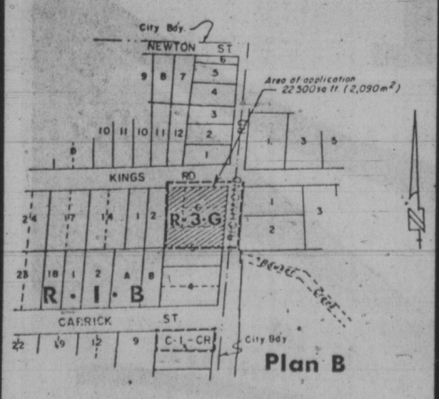

Copies of the draft bylaws may be inspected in the Douglas Street foyer, City Hall, between the hours of 8:30 a.m. and 4:30 p.m. any day City Hall is open for business prior to the hearing. Further enquiries should be directed to the Department of Community Development, Tel: 385-5711, Local 290.

City Hall
Victoria

COLIN F. G. CRISP
Assistant Municipal Manager

Getting Ready BARGAINS

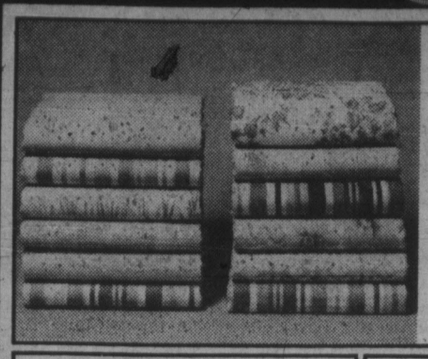

NAME BRAND SHEETS
SALE PRICES
Twin 5.55 Double 6.33
Queen 8.44 Case Pr. 3.66
Easy care no-iron sheets by Wabasso and Dominion Textiles. Assorted colors. Irregulars.

WARM PRINT COMFORTERS
SALE PRICES
Twin 14.99
Double 18.99
Queen 22.99
Comfy and cozy warmth without weight. Print covers with polyester fibrefill. King size also available at savings!

PASTEL FLANNELETTE SHEETS
SALE PRICES
Twin 7.44 Double 9.44 Queen 10.77
Naturally comfortable, napped cotton flannelette. Flat or fitted. In white, pink, yellow or blue.

CHENILLE BEDSPREADS
SALE PRICE 18.99
Easy care chenille bedspreads in a delightful design. Twin or double sizes. Irregulars.

BED PILLOWS
SALE PRICES
Petite 4.33 Regular 5.33 Queen 5.77
Soft, plump and washable. Print covers with polyester fibrefill. King size also at savings.

DECORATOR CUSHIONS
SALE PRICE 3.99
Colorful accents to toss on sofas, chairs and beds. Attractive and decorative, some with tassels.

BATH MAT SETS
SALE PRICE 5.99
Soft, plush accessories to brighten up the bath. Mat with matching lid. Plains or fancies. Irregs.

BATH TOWELS
SALE PRICE 4.88
More value for coordinating your bathroom in bright vivid prints. Stock up now at special savings!

PLACE MATS
2 for 1.44
Washable mats protect your table. Asst'd solids & patterns. Approx. 12" × 18".

TEA TOWELS
SALE PRICE .87 ea.
Hardwearing and absorbent. Assorted patterns. Approx. 20" × 30"; 22" × 32".

FABRIC TABLECLOTHS
SALE PRICES
Group 1 6.66 Group 2 7.66 Group 3 8.44
Group 1 approx. 52" × 70"; Group 2 assorted rectangular; Group 3 assorted rounds. Irregulars.

TERRY TOWELS
SALE PRICES
Face .77 Hand 1.55 Bath 2.66
Stretch your Christmas budget and gather in these bright buys. Assorted colors. Irregulars.

MATTRESS PADS
SALE PRICES
Twin or Twin XL ¾ 9.66 Double or Double XL 10.66 Queen 13.44
Contour style. Also available in King size at savings.

ROOM SIZE CARPETS
SALE PRICES
6' × 9' 33.99 9' × 12' 66.99 12' × 12' 88.99
Choose from assorted shags, twists, and loops in lovely decorator shades. Sizes are approximate.

Woodward's ACCOUNT CARD
000 0000 00 0
A CUSTOMER

Charge it! Use your convenient Woodward's Account card.

Woodward's bargain stores

NIGHT OPENING STORE HOURS: DOWNTOWN (Van.), Mon. - Fri. 9:30 a.m. - 9:00 p.m. Sat. 9:30 a.m. - 5:30 p.m. NEW WESTMINSTER, SEVENOAKS, GUILDFORD, VICTORIA, Mon. - Sat. 9:30 a.m. - 9:00 p.m. LANSDOWNE, Mon. - Sat. 9:30 a.m. - 9:30 p.m.
•personal shopping only •no C.O.D.'s, phone or mail orders •no deliveries

Woodward's GIFTS of FOOD

Unusual enough to be very thoughtful but not too personal, gifts of food are ideal for business associates, your secretary, Great Aunt Susan or the 'boss'. They'll appreciate the good taste and admire yours. Woodward's has a superior choice in a wide range of prices to suit everyone.

HUNTLEY AND PALMER — BRITISH
Assorted Biscuits Wedgewood Box..3-lb. tin **10.50**

CARR'S — BRITISH
Assorted Biscuits Innocence Tin.....17½-oz. **5.95**

KARINA — DANISH ASSORTED
Butter Cookies Tin.....1 lb. **3.79**

DICKINSON
SNOW AND APPLE BLOSSOM PRESERVE
Gift Pack Jams .....6 — 9-fl.-oz. set **12.95**

KNOTT'S BERRY FARM
FANCY RATTAN BASKET
Dried Fruit Assortment.. 20-oz. pkt. **7.99**

GOLD SEAL
Seafood Treasure 3 7¾-oz. Sockeye Salmon, 3 5-oz. Canadian Crab.....set **15.95**

Store Hours: 9:30 a.m.-5:30 p.m. Monday to Saturday.
Evening shopping Wednesday, Thursday and Friday nights 'til 9:00 p.m.

Foliage Plants Ideal If Cared For Properly

TOM STEVENSON
The Washington Post

family

Foliage plants are excellent indoor decoration, because they are able to survive environmental conditions unfavorable to many other kinds of plants. The important elements are light, temperature, humidity, watering, fertilizing, insects and diseases.

Here is the latest authoritative information on how to take care of them:

Light

Light intensity controls to a considerable degree the rate of food manufacture. Light duration also is important because the total number of footcandles of light received is a product of intensity and duration.

Several kinds of foliage plants can survive for a year in low light areas. A low-light area is one with 50 to 100 footcandles, a location usually more than eight feet from windows. Or with no direct light, such as dull hallways.

A medium-light area is one with 100 to 200 footcandles, a location four to eight feet from windows, an average, well-lit area.

A high-light area is one with over 200 footcandles, brightly lit offices, areas within four feet of large south, east, or west facing windows.

Artificial lighting is being utilized more and more in maintaining plants in locations where light is inadequte.

If artificial light is used to supplement natural light, either incandescent or fluorescent light will give satisfactory results. If artificial light is the sole light source, both incandescent and fluorescent light should be provided.

Temperature

The most desirable temperature range for foliage plants is 70 to 75 during the day and 65 to 70 at night. In general, plants require a lower night temperature than day temperature, although this does not appear to be critical for foliage plants.

Watering

Never allow the soil to become completely dry between waterings and when watering apply enough water to thoroughly wet the entire soil ball. The water should be at room temperature (tepid, slightly warm).

The frequency of watering each kind of plant will vary. Even two plants of the same kind may have different water needs because of being in different environments.

Containers with drainage holes should be placed in a saucer and sufficient water applied at each watering until excess water drains out the bottom. This water should be discarded because pots should not be allowed to stand in water for any length of time.

Containers without drainage holes should have a layer of coarse gravel in the bottom to allow space for excess water. A good way to check them is to lay them on their side in a sink and see how much excess water runs out, if any.

Two rules to remember for healthy plants are, never allow the entire soil medium to become dry (the top ¼- to ½-inch is acceptable) and never allow plants to stand in water.

Fertilization

Newly purchased plants should not be fertilized during the first three months in the home.

Thereafter, two to four applications a year will be sufficient unless considerable new growth is desired and the plant receives more than 200 footcandles of light. The new growth may be unattractive if the plant is getting inadequte light.

Many types of fertilizer are available for foliage plants. Directions on the label for amount to use should be followed.

Insects

Spider mites, mealybugs and aphids are the insects usually troublesome on indoor plants.

Putting a plant under the shower and rubbing the foliage with your hands should get rid of mites and aphids. It may be necessary to repeat the treatment weekly for several weeks.

Mealybugs can be disposed of with rubbing alcohol applied with a soft cloth. It kills the bugs without damage to the plant. Repeated treatments may be necessary weekly for two or three months to take care of new ones hatching from eggs.

Humidity

Foliage plants grow best when humidity is 35 to 45 percent. Proper watering, temperature control and maintenance of light levels will do much to overcome adverse effects of low humidity, unless it is below 20 per cent.

Humidification equipment attached to the heater or air circulation system is the best answer to the problem of low humidity. Other ways such as misting and placing pans of water with pebbles or gravel are not really effective.

Diseases

In the dry air of the average home, few diseases are likely to affect folage plants. The worst, and usually the only serious one is root rot caused by over-watering or poor drainage.

Excessive water results in oxygen deficiency in the soil, predisposing roots to infection by root-rot fungi.

If a plant is suspected of suffering from root rot, wash the roots with running water. A healthy root system will appear fibrous with white root tips. A diseased root system will show blackened root tips with various degrees of soft watery rot. If the plant is okay, report it; if it is infected, discard it.

Cleaning Foliage

When foliage plants are grown indoors, dust and other undesirable residues accumulate on the foliage and become unsightly. Syringe or wipe the foliage with a soft moist cloth. A small amount of hand soap may be added to the water when stubborn spots are encountered. Don't fold, crease, or rub leaves too hard as they may be damaged.

A cloth moistened with a little milk can be used to get shiny foliage if rubbed gently over the foliage of smooth-leaved plants.

Common ¢ents

By KATE MacQUEEN

A lot of auto chrome cleaner on hand doesn't mean you can use it up by polishing kitchen chrome. Car chrome cleaner is too coarse and can scratch the shiny surfaces in the kitchen.

Forget the old saying that two bricks placed in a toilet tank save water. Brickes crumble when wet for long periods; and a crumble or two could clog the flushing mechanism. Instead, save water by putting a filled quart or half-gallon plastic bottle in the tank. If the toilet doesn't flush well with the larger size, try the smaller one.

ASSEMBLY-LINE 'ART'

HALIFAX (CP) — Beware of "schluck art" — paintings imported from Hong Kong at about $1.80 each and resold for about $40 each, says art dealer Ian Muncaster.

Muncaster, director of Zwickers Gallery here, says one man in Montreal recently imported $400,000 worth of such art, mass produced in Hong Kong factories.

"You see a lot of it around, in homes where people should know better," he says.

"You get the wet streets of Paris, Montmartre, the kid with the big eyes and the tears or the old monk holding up the glass of wine."

Sometimes the paintings are sold door-to-door.

Each painting has a written guarantee that it is an original. The guarantee is accurate in that the works are hand painted, but Muncaster says they are not good investments because they are mass produced.

Apparently there is a factory in Hong Kong where one painting can be reproduced in 12 minutes.

One person paints the sky, another the trees, and someone else is a mountain expert.

"Of course there's nothing wrong with someone paying $39.95 to cover their walls," Muncaster says.

SINGLE-HANDED HOUSE MOVING

NORWICH, England (Reuter) — May Savidge, 67, has almost single-handedly moved her two-storey cottage more than 150 kilometres to a new location in the nearby seaside town of Wells-Next-The-Sea.

She discovered 11 years ago that local officials planned to pull down her 500-year-old cottage, which then stood near the village of Monkey Row, to make way for road improvements.

"The house was too valuable to destroy," Miss Savidge, a retired book illustrator, said Friday. "I simply decided to take it with me and rebuild it."

She has spent every day from dawn to dusk for the past 11 years moving the house. She numbered and relaid all 10,000 bricks and 8,000 roof tiles herself. She paid to have the materials moved by truck.

The house is now almost finished and Miss Savidge, who is living in a trailer on the site, expects to move in by Christmas with her cat Pansy and dog Sasha.

Yum yum!
What a perfect parfait!

Pretty, too, in this clear Birks parfait glass—with its stainless steel spoon almost 8" long.

Set of 6 glasses and 6 spoons, $7.95

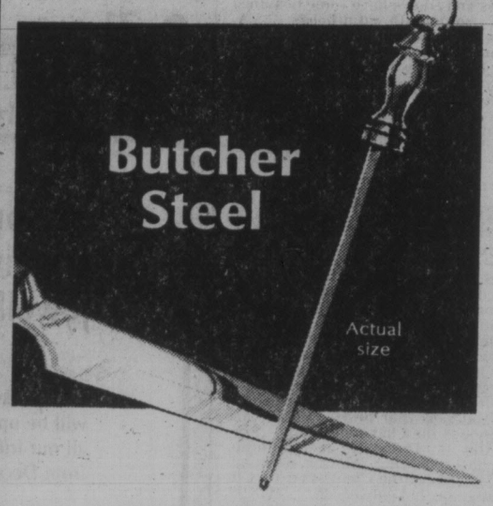

It's a 4" miniature, but it's the real thing—in high quality sheffield steel from England.

For the kitchen, the sportsman and the handyman. It sharpens all types of stainless steel blades to razor-sharp efficiency.

Comes in a leather sheath, with instructions. Easy to use and the price is right. What a really sharp gift idea!

$4.95

THE LAMP LIGHTER
CRYSTAL CHANDELIERS
5 GROUP 760 JOHNSON AT BLANSHARD

BERNIE PORTER MUSIC
Your Merry Music Store suggests:
You give a lasting musical gift this Christmas . . .
● ORGANS ● PIANOS ● PERFECT FAMILY GIFTS
MONDAY NIGHTS 'TIL CHRISTMAS
Come in and enjoy Reg Stone's delightful mini-concerts in our showroom from 8 to 9 p.m. He'll be glad to demonstrate the many fantastic features of the Thomas organ — any time!
XMAS SPECIALS ON GUITARS
A large selection to suit all ages
DRUM SETS — BAND INSTRUMENTS
BANJOS — MANDOLINS — UKES
ALL KINDS OF STOCKING STUFFERS!
Open 'til 9 Mon.-Fri.
Drive in—Park free at
BERNIE PORTER MUSIC
725 Caledonia near The Bay 12-3 382-9542

GEM WISE
JEWELRY FASHIONS, FACTS, FICTION
BY KEN DAVIDGE C. G.
MEMBER AMERICAN GEM SOCIETY

JEWELRY LORE

Welcome to GEM WISE. Over the years it has been possible for me to learn many interesting things about precious gems and fine jewelry both from an historical and a technical or gemological standpoint. There are also certain points that are helpful to anyone buying fine merchandise — Basic guides to intelligent selection as well as information on the wear and care of gems. In this column I will try to bring you something each month about our wonderful world of gems.

For example, did you know that ruby and sapphire are both the same gem mineral called corundum? Only when the sapphire attains a certain shade of red can it be called a ruby; otherwise it is pink sapphire. Other "sister" gems are emerald and aquamarine, both members of the beryl family. A light emerald is aquamarine. Again, color is the only difference.

If you are interested in history, the story of Anges Sorel and Charles VIII of France is a charming tale. She was the first woman to use diamonds as a means of attracting the king's attention. She also started the feminine vogue of wearing diamonds. Previously they were worn only by men.

In buying fine jewelry, one of the most important things to know is your jeweler. His knowledge and business ethics should be above reproach. Through GEM WISE I hope you will come to know me and our firm a little better.

BIRKS JEWELLERS

LOOKING FOR THAT SPECIAL GIFT FOR SOMEONE YOU LOVE?

Give a relaxing gift that helps fight minor muscle pains, everyday tensions and fatigue with heat and world famous Cyclo-Massage
The NIAGARA®
747SS (SOLID STATE)
"Rolla-ssage™ Chair"
*Beautiful . . . Colors and Styles
*Cyclo Massage Units
*Heat Built In
*World's Most Comfortable Chair
Mail Coupon Today
for FREE full color booklet, or Phone
383-1922
12-31
YOU HAVE TO FEEL IT TO BELIEVE IT! TM
NIAGARA OF VICTORIA
1822 Government St., Victoria, B.C.
Please send me this information FREE. No obligation, of course.
Name
Address
City
State Zip
Copyright ©1978 Niagara Therapy Mfg. Corp.

Two Fun Ways to show Fun Photos!

1. THE BIG CUBE. This is a 5" x 5" plastic square into which you can slip 21 photos to show through a variety of openings of different shapes and sizes.
$7.95

2. THE CASE ALBUM. In this attractive, clear plastic case, 11" x 7½", are removable photo folders that flip up for easy viewing. Holds 48 photos, 3½" x 5", 3½" x 4½", 3½" x 3½". Stackable units make it easy to expand your collection.
$15.95

CHARGEX VISA

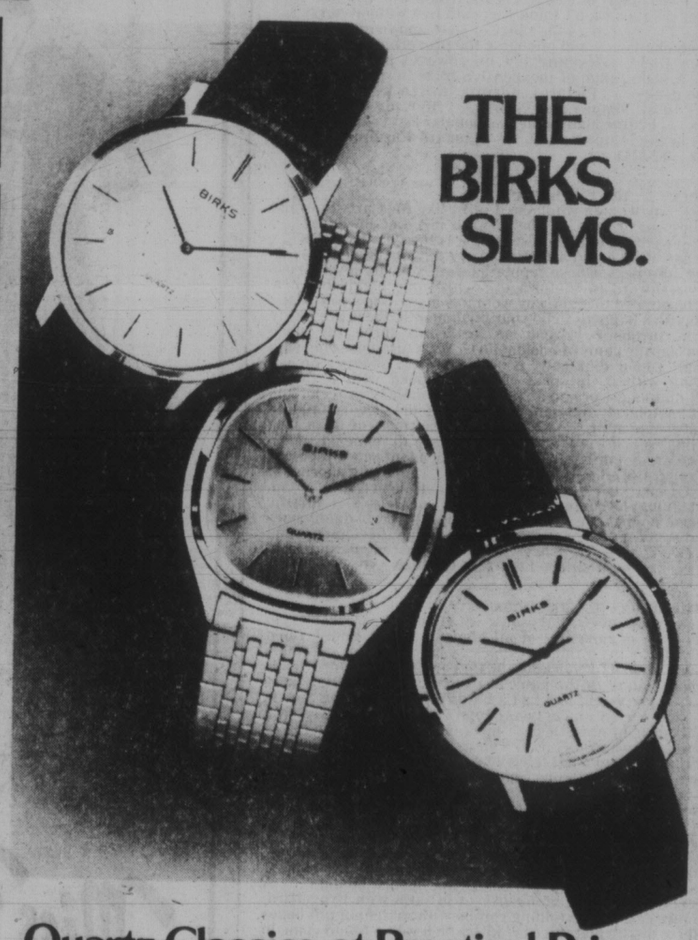

THE BIRKS SLIMS.

Quartz Classics at Practical Prices.

There's an attraction for every man in these watches. It could be a touch of the aristocratic in their slim, dressy elegance. It could be the clean, crisp styling and the timeless classic design.

It could be the confidence that comes from Birks quartz precision and accuracy...plus one other big factor: the very reasonable prices! Champagne colour dials, mineral crystal, one-year Birks guarantee.

Left, yellow, $160. Centre, yellow case and bracelet, $175. (in stainless steel, $160 in yellow on strap, $150.) Right, yellow or white, $135. Battery life approximately two years.

master charge

BIRKS JEWELLERS

12-2

Hillside Shopping Centre 595-1424

706 Yates St. 382-4241

Doing the Town

With DOROTHY FRASER

Toys direct from Santa's workshop! . . .

Wondering what on earth to get some of those younger children on your list? . . . Then forget about being buffeted around in various toy departments and head for the absolutely enchanting toy store we discovered just last week . . . and which really instilled us with the Christmas spirit when we saw the faces on some of the young fry who were there browsing with their moms! . . . The name is Primary Playthings, and it's on Broad St., run by a delightful young woman named Barbara . . . who knows and loves children, and will give you really personalized service so you'll emerge with the sort of lasting, quality toys that are old-time favorites . . . and help so much to promote a real old-fashioned Christmas such as we all used to know! . . . There are Walt Disney children's records . . . A terrific selection of solid, well-made wooden toys . . . Building blocks . . . Lots of younger children's games for pre-schoolers and other little kids . . . A good selection of children's books, from old-fashioned pop-ups to thick-paged books the kids can't tear apart . . . Educational toys to help a child with counting, spelling, time-telling, etc . . . Big and little spinning tops . . . Small-sized squeegie toys . . . Science lines for ages 5 to 9 . . . Stocking stuffers, marionettes and puppets and jig-saw puzzles a 2-year-old could happily cope with! . . . **Primary Playthings, 1319 Broad St., 384-2936.**

Gorgeous swimwear from Israel . . .

It's sheer heaven visiting Dion's Boudoir Boutique these days! . . . We've noticed quite a number of women doing what we'd describe as "preliminary scouting" . . . mentally composing letters to Santa which hopefully will be answered by husbands! . . . But leaving gifting aside for a moment, any of you who are going on cruises or sunshine vacations soon should be sure to see the gorgeous Gottex swimwear which Dion's have just received from Israel! . . . The most artfully cut swimsuits . . . There are plain colors, and indescribably beautiful prints . . . brilliant flowers and birds . . . and even the plain colors have a subtlety and intensity we've seldom met up with . . . the Israelis have always been noted for their lovely fashions . . . This swimwear is really outstanding and you should see it now while the choice is good! Every woman wants a new lounge robe or dressing gown for Christmas and Dion's have some beauties . . . Lustrous, soft velours . . . some with satin hoods . . . A gorgeous cream robe, lavishly trimmed with lace . . . We love the night shirts in various colors . . . They're fun things to sleep in . . . and can just as readily be worn as tunics over pants by day! . . . Chilly types will really love the beautiful brushed nylon nightgowns by Kayser . . . These would make ideal Christmas gifts . . . For hostessing, there are some beautiful velour robes by Bards . . . **Dion's Boudoir Boutique, Hillside Shopping Centre, 595-5444.**

Hair styling by choice . . . not by chance! . . .

With the festive season practically upon us . . . parties accelerating . . . new clothes making their debut . . . you'll want more than ever to sparkle, to scintillate, to feel extra attractive and full of confidence . . . The most effective way of bringing about this happy condition . . . as we see it . . . is a becoming new hairdo that will enhance all your best features . . . Perhaps it's a different cut . . . a new perm for body and staying power . . . a subtle new color that will make people aware of how much younger and more attractive you're looking without being able to put a finger on just why! . . . But now we come to the tricky part . . . How do you know you're going to emerge from the hairdresser looking just the way you want to look? So often one seems to get a good hairstyle by chance . . . instead of by choice! . . . Don't take that chance . . . especially now when it's so important you look your best . . . Make an appointment with OUR hairdresser the Charming Lady . . . or its sister salon, the Witch's Hut . . . The staffs at both these salons are so skilled in every phase of cutting, coloring, perming and hair styling . . . and so CARING of the clients that they'll never send you forth looking anything but enhanced! . . . They'll consult with you as to how you'd like to look . . . make suggestions based on their own experience with your type of hair . . . Then go to work with scissors or whatever, to give you a smart, stylish new look that is still YOUR look and not somebody else's! . . . So make your appointment early! . . . **Charming Lady, 1712 Douglas St., 385-8133 and Witch's Hut, 728 View St., 388-7368.**

Browse Standard for gift ideas . . .

We've been watching people in the stores lately . . . and have come to the conclusion that some of them are getting pretty frantic! . . . Worried about getting this or that . . . for that special person or for each other . . . battling the crowds in the process . . . and then not too sure whether they've actualy done the right thing . . . Christmas shopping shouldn't be like this, should it? So we've a real suggestion for our readers today . . . Go browse at Standard Furniture . . . Standard's an oasis of peace and quiet, chock-full of Christmas gift ideas you may not have thought of . . . For instance, had you ever thought of a nice tea wagon? One with the big wheels like Grandma used to have in her home? It'll sit nicely in a corner, and prove very useful indeed . . . Standard have a good range of cedar chests which are popular with women of all ages (don't think we could live without ours) . . . There are TV trays in a wide range of sizes and shapes . . . Card tables and chairs . . . and of course the proverbial comfortable chairs for Dad . . . Excitng new microwaves priced at under $400 . . . A wide range of inexpensive little stereo sets, radios and tape decks . . . Pictures, mirrors, woven baskets, lamps, hassocks in all shapes and colors . . . Myriads of decorator cushions . . . Framed butterflies, so popular last year, and brass planters in the lamp dept. at . . . **Standard Furniture Co., 737 Yates St., 382-5111.**

Jewellery . . . the gift supreme . . .

Ask any woman what she'd most like for Christmas and nine times out of ten . . . She'll say a piece of jewellery . . . because jewellery, unlike most things, is the gift that lasts . . . that speaks of love and affection every day of the year . . . de Goutiere Jewellers, whose reputation for exquisite jewellery is now a watchword in Victoria . . . with some handsome new pieces guaranteed to make any woman's heart skip a few beats! . . . If this also happens to be your birth month, there are lovely pieces in turquoise, zircon or lazuli all three of which are known as the gems of ancient love! . . . A turquoise ring with two small round diamonds is just $280 . . . There's an unusual ring with a flat disc of lazuli topped with a flower of small diamonds, priced at $550 . . . A matching bracelet and pendant have lazuli and diamonds set in gold . . . very tailored and quite charming . . . Little stud earrings of turquoise or zircons set in 14k gold are not at all expensive . . . and there are a number of earring and pendant sets which can be sold separately if you don't wish both . . . A beautiful pendant Mr. de G. has just made up is a diamond heart with a sapphire hanging loose inside . . . $695 . . . There's a terrific selection of gold chains . . . from very heavy to real dainty ones . . . And some of the latest quartz watches by Omega and Girard-Perregaux . . . two of the most prestigious names in timepieces . . . **de Goutiere Ltd., 2542 Estevan Ave., 592-3224.**

The little things of Christmas . . .

It's a tradition with Wilson's . . . at this time of year . . . to bring in a lot of novelties of all kinds . . . little things you'd probably never even think of unless you saw them . . . which make such wonderful stocking stuffers or small gifts for friends with whom you're in the habit of exchanging something inexpensive . . . yet useful and just a bit different! Well, the time is now . . . and Wilson's have two counters and showcases literally full of all sorts of novelties . . . most of which we haven't seen duplicated anywhere else . . . Things that caught our eye . . . Minidex, a little personal telephone index which attaches right on the phone . . . Clip lamps which go anywhere . . . even attach to the book you're reading! . . . Indoor garden sets in little ceramic watering cans . . . perfect for those green thumbed friends . . . Marksman jiggers . . . best we've ever seen . . . and just right to stuff into HIS stocking! . . . "Quarter Savers" . . . Folding scissors . . . pretty satin or brocade cosmetic cases, coin purses, eyeglass cases (the big ones for the new bigger glasses) . . . Darling little pill boxes and lipstick holders . . . A matching compact and manicure set in satin with Fragonard-like pictures . . . Little folding combs with matching pill boxes . . . "Recovery 2" and "Crisis" kits which we've found come in mighty handy! . . . Make-up mirrors in various sizes . . . Boxed Miniature stone birds and animals from England . . . Dozens more at . . . **W. & J. Wilson Limited, 1221 Government St., 383-7177 and 1210 Newport Ave., 592-2821.**

Here's honest-to-goodness value! . . .

Have you seen the pigskin things in Eaton's Signature Shop? . . . They're really quite outstanding, and extremely well priced . . . Made especially for Eaton's, they're by Gabriel Levy of Vancouver . . . Pants with a seamed knee, two patch pockets in back and flat pleating in front . . . unfinished bottoms which Eaton's will hem to your length, free of charge . . . Price is $130 . . . and the skirts are just $100 . . . these latter are very straight, slit up the front and have two pockets . . . Double top stitched and beautifully lined . . . A single black pigskin blazer, size 10, is a copy of a Christian Dior costing well over $500 . . . but only $275! . . . There's also a burgundy tunic, size 10, priced at $200 . . . Some nifty little blouses, made by Margareta, also of Vancouver, have short dolman sleeves an elasticized waist . . . A silk-like polyester in black or champagne, $65 . . . Still from Vancouver, some pure wool sweaters by Jelica . . . A cardigan with an open knit in burgundy, cream or black . . . a cute little pullover which can be worn on its own with jewellery for a dressy top . . . and another style cardigan with a shawl collar, dolman sleeves . . . Both cardigans cost $65, while the pullover is $45 . . . The wool is amazingly soft, and the sweaters beautifully made . . . Real old-fashioned European quality at domestic prices! . . . **Eaton's Signature Shop, 382-7141, loc. 242.**

—Advertisement

Wood Heat's Major Drawback: Danger

By A. H. HAND
(c) 1978, Popular Science

For all its charm and economy, wood heat has one serious drawback. Burning wood can coat the inside of your flue or stovepipe with a tar-like substance commonly called creosote. If enough of this stuff builds up, it can ignite, and the [illegible] roaring blaze in your chimney.

I've never had a chimney fire, but friends who have tell me it is a frightening experience. The blaze in the flue roars with such intensity you tend to lose your composure and your ability to deal with the situation. With that in mind, let's go over the procedures to follow if a chimney fire strikes in your home.

First, call the fire department. Most chimney fires will die out harmlessly if the chimney is sound. But the fire department would much rather send a few men over to keep an eye on things than [illegible] house fire you thought you could prevent on your own.

Next, try to suffocate the fire in your fireplace or stove. With a stove this is easy. Just close the draft control all the way. A fireplace presents problems because it has no intake control, only a damper. If you close the damper you will only fill the house with smoke, force yourself outdoors, and ruin visibility for the firemen when they arrive.

Best bet is to soak a blanket with water, then hold it over the fireplace opening with the aid of a helper (see sketch). Hold the blanket firmly in place since the draft will tend to pull it into the fireplace.

Do not pour water into fireplace or stove. It may crack metal or masonry, causing more trouble you don't need. If there is another person handy, send him outside to watch for burning debris rising out of the chimney. He can wet down the roof with a garden hose if one is handy (most likely it won't be during the heating season).

When the firemen arrive, they may simply monitor the fire until it dies, or they may drop a flare down the chimney to smother the flames. They'll also check your walls and roof adjacent to the chimney, looking for signs of overheating. They may even punch a hole in your wall to take a closer look.

Then, if all is in order, they will leave, advising you to keep an eye on the area near the chimney for a few more hours. And they will probably suggest you clean your chimney more often in the future.

If you'd like to know more about how to heat with wood — efficiently and safely — you'll be interested in a new book by an old colleague of mine. It's called *Heating Your Home With Wood* by Neil Soderstrom (Popular Science/Harper & Row), and it is the best book on the subject I have read. There are lots of books on wood heat in the bookstores these days, but many of them are peppered with misinformation, old wive's tales and outdated "facts."

Much of this nonsense has been passed along from book to book as each author "borrows" from those who came before. Soderstrom's book steers clear of that problem, presenting nothing but clear, solid information.

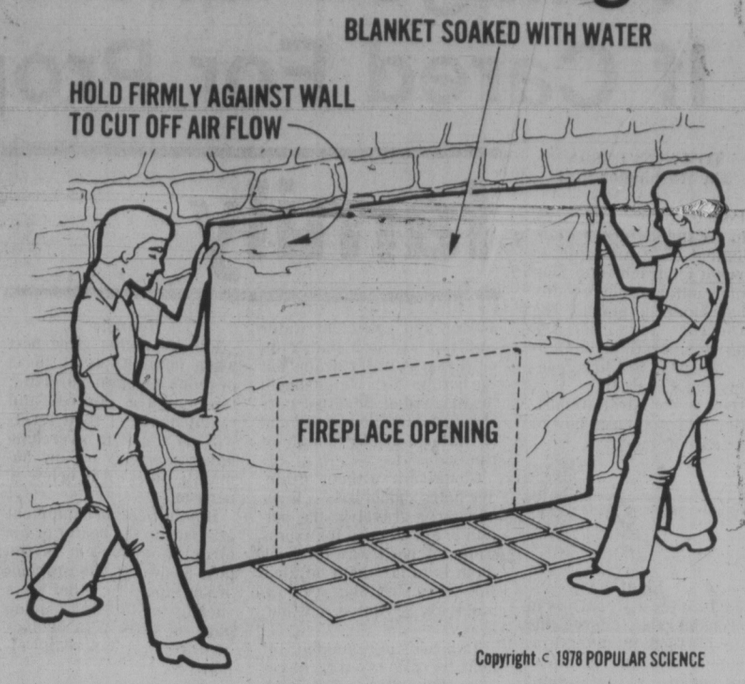

IRISH LINEN STORES
Quality and customer satisfaction since 1910
1019 Government St.
383-6812
LINEN AND FILET LACE TABLECLOTH/NAPKIN SETS
Full size range: 36"x36"—72"x126" ..... $35 to $225
Perfect Christmas Gifts
12-3

idar GOLDSMITHS
personal and creative jewellery designs
Our workshop doors will be open to all our friends in Victoria from December 1st-24th.
p.s. We are always available by appointment— just give us a call.
1318 BROAD 383-3414
idar

dear abby

DEAR ABBY: I am not a mixed-up teen-ager. I am a 22-year-old woman who has seen a lot of life.

When I was 15 I got involved with a married man and ended up with a baby and no husband. This is a small town and the word got around fast. After that I had the reputation of being easy, and 10 minutes after I was with a guy, I had a fight on my hands. (Why is it that men think just because a girl has made one mistake she has nothing to lose?)

When I try to explain that I've turned over a new leaf they think I'm putting on an act. How is a girl who has learned her lesson and changed her ways supposed to act? — NEW LEAF

DEAR LEAF: She is supposed to act like a lady and, after she's acted that way consistently, she will have convinced one and all that she has changed.

If she loses the man, she's lucky because she'll know he wasn't looking for a respectable girl. And, by the way, it's easier to live down a past if you change pastures.

DEAR ABBY: I've been going with a married man for nearly five years. I love him and he is like a father to my son whose father is dead.

He says he loves me, can't live without me, but he's trapped in an unhappy marriage (three children) and doesn't have the courage to leave his wife.

I've tried several times to give him up, but he always talks me out of it.

His wife knows about me and has told him she doesn't care what he does as long as he stays married to her.

I'm at an age where it seems impossible to meet single men, and I desperately want a man of my own. Can you help me? — TIRED OF CHEATING

DEAR TIRED: If you want a man of your own, say goodbye to him. And the sooner the better.

DEAR ABBY: Our daughter is a freshman who's away at college. We send her an allowance to cover smaller items, but she sends us all her larger bills and her father pays them.

She telephones us quite often, but she never writes. However, she is very prompt about sending us her bills which she sends off in an envelope without one personal word. It would mean so much if she just wrote, "love" and signed her name

I suppose if I were to tell her how hurt her father and I are because of her thoughtlessness, she'd scribble a little duty note, but if we have to ask her for it we'd rather not have it.

I suppose this seems petty, but when I saw that postscript at the bottom of your column saying, "you'll feel better if you get it off your chest," I had to write.

There! I wrote, and got if off my chest. Believe it or not, I feel better. Thanks, Abby. — OFF MY CHEST

CONFIDENTIAL TO VIRGO: The healing of a relationship that has been strained (or broken) can be compared with the healing of a broken arm.

Merely saying that everything is all right and never referring to the matter again won't help. It's like ignoring a broken arm, favoring it, and expecting it to heal miraculously. It won't. It has to be straightened out and carefully reset. This is understandably painful, but it's necessary because a break which hasn't mended properly will never be able to stand much pressure.

KAPTEYN HAIR UNISEX
For All of the Peninsula

The Ultimate in Hair Care and Design
Geometric Precision Cutting
The finest in hair colouring and permanent waving with a scientific approach. All work guaranteed.
4 of Canada's leading artists with over 35 years of inter-experience
Brentwood Bay Village Square 7120 West Saanich Road
"It's not only feeling, it's caring"
KMS Professional Hair Care Center
TELEPHONE 652-1222

the party line
Miss Frith
The new "slinkdressing" takes to holiday partying beautifully! Soft, fluid, feel-good fabrics nothing short of smashing! We've fun furs and long velvet coats to cover up with too!
FREE GIFT WRAPPING & DELIVERY
1619 Douglas St. 383-7181
Smart Santas give Gift Certificates from Miss Frith in any amount required.
Chargex, MasterCharge or our friendly terms. Lots of parking behind the store off Fisgard.
12-2

GOT A FREE LUNCH HOUR?
Make a dress for the holidays . . .
Holidays, entertainment, and new party dresses all go together. Unfortunately, a high price tag comes along with them. But for the smart lady who sews, this season's party dress can be whipped up in less than an hour and for a minimal investment thanks to a new collection from Ann Person, the inventive president of STRETCH & SEW. Pictured here is our new, Holiday Wrap Dress, perfect for that special night out, also a great disco dress when shortened to dancing length.
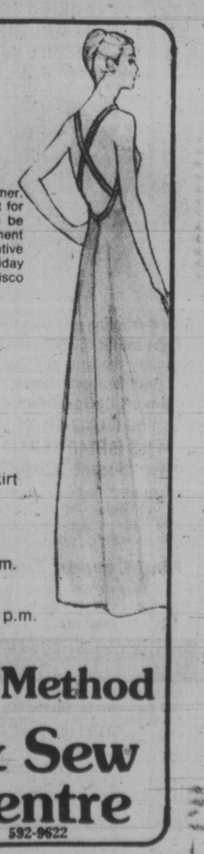
Come join us in our special holiday Make it in Minutes® Classes.
$2.50 PER CLASS
SAT. DEC. 16th—1 Hour each Class
— Holiday Wrap Dress—9:30 a.m.
— Petal Dress—11:00 a.m.
— Almost-Instant No-Pattern Wrap Skirt —12:00 p.m.
— Dolman Sleeve Blouse & Dress —1:00 p.m.
— Peasant Dress or Blouse—2:30 p.m.
— Dirndl Skirt—4:00 p.m.
— Cowl Neck Dress Pat. 305—3:00 p.m.
Call Monday to Register for Classes
The Ann Person Method taught only at your
Stretch & Sew Fabrics® Centre
© Stretch & Sew Inc 1978 2541 Estevan 592-9622

Cabbage & Beef

1 pound ground beef
1 envelope (1½-oz.) sloppy joe seasoning.
1 can (5½-oz.) tomato paste
1½ cups water
8 cups shredded cabbage
8 slices process cheese

Brown ground beef in skillet or saucepan; pour off excess fat. Stir in contents of envelope of seasoning mix, tomato paste, and water; simmer 10 minutes. Place cabbage in strainer; pour on boiling water to wilt cabbage. In buttered 2-quart casserole, alternate layers of cabbage, meat mixture, and cheese. Bake, uncovered, in 400 degree oven 30 minutes. 4 to 6 servings.

Little knitted creatures great for Christmas bazaars

Novel Decorative Twist: Pretzels on a Yule Tree

KNIT AND CHAT

By MAY E. MacLEAN

There are a great many Fall and Christmas bazaars at this time of year, and I like to visit as many as possible to pick up ideas.

For instance, I saw a table of Christmas decorations made from pretzels. The base of the Christmas tree was a styrofoam shape that can be purchased in any dime store, then working from the bottom to the top and using blonde hairpins, the very fine variety, attach one end of each pretzel to the styrofoam tree. If you are lucky, you may be able to obtain the pretzels in two or three sizes. If so, use the large ones at the bottom of the tree, gradually working up to the small ones at the top.

The tree I saw had a ball of cheese, made with a kitchen mellon scoop, attached to the tree with the aid of toothpicks. I'm just wondering it if would be possible to dip these balls in red or green food coloring. It would add to the color and charm.

There were also several ideas for small wreaths from pretzels. Glue was used to hold these in shape.

First the pretzel had been broken into two heart-shaped pieces. These were then assembled to form a round, with just a touch of glue where needed. In the centre of each heart shape, and between each point, place one of the round Cheerios cereal, again glueing into place. Thread a quarter-inch brown ribbon through one of the Cheerios for hanging in a small window.

This week's pattern is another idea for Christmas bazaars — tiny knitted white or pink mice as pin cushions, and little curly crochet twirls seen here as pet worms, or without the eyes they will look like icicles hanging from your tree.

To order Leaflet No. 1078 send 75 cents plus a stamped, self-addressed return envelope, a long one if possible. If you do not have a stamp or envelope, please enclose an extra 25 cents to cover the cost of handling and print your name and address. Send to May E. MacLean, Knit and Chat, 486 Montford Dr., Dollard des Ormeaux, Que. H9G 1M6.

Please be sure to state pattern numbers correctly and to enclose your stamped, return envelope for faster service. Allow about two weeks for normal delivery. All back numbers are available, price 75 cents, catalogue of bazaar and gift ideas, 25 cents plus stamped, return envelope.

A Choice Of Fats

Polyunsaturated fatty acids ane known to lower blood colesterol levels. These are found mainly in oils such as corn, soya, safflower and sunflower. Certain margarines that also contribute substantial amounts of these fats, have the percentage of polyunsaturates listed on the label. Food consultants at Food Advisory Division, Agriculture Canada say that oils can be substituted for fats in equal amounts in many foods that do not refer to a specific fat.

FREE FOR THE ASKING

By HARRIET HART

In our modern society, a full range of child care services are required to meet the needs of today's families.

The 140-page book *Day Care — A resource For The Contemporary Family* is a summary of the proceedings at a seminar about day care which was held some time ago. The information it offers is still current as the day care situation has not greatly changed since. It deals with such subjects as the relationship of the family to the day care service, the creation of such services and their benefit, especially for working mothers.

In addition, the book contains reprints of some of the papers delivered at the seminar. One deals with the research results on the effects of early childhood experience. Another gives an overview of canadian day care services. A third, and especially important paper, outlines the new directions in day care that were presented by the information officer of the Vanier Institute for the Family. This paper mentions, for instance, that more than one-fifth of Canadian women with children under 14 now work outside their homes. Many of these mothers, not only the financially disadvantaged ones, need day care facilities.

To obtain a copy of *Day Care — A Resource For The Contemporary Family*, write to: Day Care Information Centre, Health and Welfare Canada, Ottawa, Ont. K1A 1B5.

Meets With Pope

VATICAN CITY (AP) — Pope John Paul II and Dr. Jose Antonio Rodriguez Porth, foreign minister of El Salvador, have met to discuss church-state relations in the Central American country. Observers said the Vatican audience Friday might mark an improvement in relations between the Holy See and El Salvador.

What a Great idea for Christmas

Machine Knit STOLES Made to order from $12

Come in and choose your color.

RUG KITS and NEEDLEPOINT KITS

TOQUES and SCARVES — some sets

CHILDREN'S SWEATERS from $10 to $14

SPECIAL

100% ANGORA WOOL White only. 16 only ¼ oz. balls. ea. $1.30

12-3

AT JUBILEE YARN BARN

1771 FORT ST. (at Richmond) 595-8912

EXHIBITION of ARTS and CRAFTS

SUNDAY, DECEMBER 3rd 11:00 A.M. to 8:00 P.M.

sponsored by the

VICTORIA SOCIETY OF ARTISTS

at

HOLYROOD HOUSE

2315 Blanshard St.

Featuring in oils, acrylics, pastels, watercolours, the finest works of members of Victoria's Artists Society.

Pottery, ceramics, macrame, woodcarving, needlework, etc., by local artisans.

Guest Artist — BRUCE CRYER

No Admission Charge

to ENJOY your CHRISTMAS GIFT shopping do some of it at

THE ROCKHOUND SHOP

777 CLOVERDALE 388-5341

TUES. to SAT.

"A fascinating place"

Discover us soon!

SUPERIOR VALET SERVICE

DRY CLEANING · MENS DRESS · ALTERATIONS · SUIT TAILORING · DRESS MAKING · LADIES' FORMAL WEAR · SALES & RENTALS GENTS

SVS

Christmas & New Year's on the way — Get your clothes in shape today. Dresses, suits, formal wear — We give them all the best of care.

616 Admirals Rd. Special OAP Rates 383-3211

GIFTS WISE MEN BRING!

Gloves . . . perfect Christmas gift

Genuine kid, some with pure silk lining. Black, brown, maroon ..... $27 and $32

Sheepskin with cosy sheep wool lining $40

Multi-striped fun gloves for the outdoor girl. 70% wool, 30% acrylic $8

Wool with suede-like trim blend — blues and browns. $10

Energizing Massage Gloves

For the person whose hands need help. One size fits all. Nylon with leather trim — excellent for driving. Beige, camel, navy $12

Fashion Pantyhose by Cameo

In wine, cordovan and mouse colored pinstripes 3.75

IMPACTS 'n IMPORTS

Centennial Square Off Douglas Street

12 Centennial Square

MON.-SAT. 10-5

388-7023

12-3

WILSON'S

Bright ideas for festive celebrants and vacation planners . . .

2-Piece Dress by Hathaway

Ideal for your festive round of activities and perfect to pack away for that winter cruise. Famous Liberty of London 100% cotton, in a comfortable 2-piece style. Also available in a 20% wool/80% cotton blend for a warmer dress. Sizes 10 to 18. A real find at Wilson's!

$100

Many other charming dresses in stock

W&J WILSON LIMITED

Open Daily 9:30 a.m. to 5:30 p.m.

1221 Government St. (Opp. Post Office) 383-7177

1210 Newport Ave. (Oak Bay) 592-2821

Empress Hotel (721 Government St.) 383-1919

City Parking Facilities Tickets Validated Here. CHARGEX VISA

12-2

Super Sunday Christmas Specials!

Come and visit us on Sunday, December 3rd — 11 a.m. to 4 p.m. and save!

NATURE'S ENERGY SHOP

10% OFF INSULATED CHIMNEY

THERMO-GRATES Limited Quantities 5 tube 43.95 7 tube 59.95

PARLOR STOVE 145.95 Unassembled

CANADIAN STEP STOVE 359.00

COUNTESS 244 lb. 29" 23" 14" 1200 sq. ft. 449.00

Selkirk 32" Heat Circulating Zero Clearance FIREPLACE $395.00 Reg. $479.00

Mountain Aire Thermostatically Controlled Airtight 579.00

ALSO GRATES, TOOL SETS, AND WOOD HOLDERS Priced Right for your Xmas shopping.

We also are dealers for Earthstoves, Schraders, Shaws, Seefires and many more.

NATURE'S ENERGY SHOP 685 ALPHA STREET 385-6701 Mon.-Thurs. 9-5:30 Fri. til 9:00 Sat. 9-5 NOW SUN. 11-5

&

lightway Lighting Fixtures & Accessories Inc.

CUT GLASS TIFFANY $39.95 All Tiffany's in stock 25% off

5 LIGHT CHANDELIER $32.95 All chandeliers in stock 20% off

DECORATOR MIRROR $12.95 All mirrors in stock 25% off

BEDROOM FIXTURE $3.99 All bedroom fixtures 20% off

BATHROOM DOUBLE SWAG $19.99

OUTDOOR PORCH LIGHT $2.75

OUTDOOR PORCH LIGHT $13.99

SMOKE DETECTOR $19.95 Plus Manufacturers Rebate $13.00 Final Price $16.95

RANGE HOODS 2 Speed Ducted .... $29.99 2 Speed Ductless ... $33.99

IF YOU'RE LOOKING FOR QUALITY SELECTION AND VALUE IN LIGHTING YOU'RE LOOKING FOR

N · ALPHA · BURNSIDE · DOUGLAS · TOLMIE · NATURE'S ENERGY SHOP · LIGHTWAY · MAYFAIR WOODWARDS

lightway Lighting Fixtures & Accessories Inc.

695 ALPHA STREET 384-9359 Mon.-Fri. 8:30-5:00 Sat. 10:00 — 4:00

Common ¢ents

By KATE MacQUEEN

When you can't find enough clean free boxes for storing or shipping items, check prices at agencies which rent trucks and trailers for do-it-yourself moving. Their prices could be well under what you'd pay for sturdy new boxes from large moving companies. When cardboard wardrobes usually cost much less at these agencies.

★ ★ ★

If you have your driveway resurfaced, make sure that water won't drain into your garage owing to the height of the new asphalt. When the job's done, spray water on the driveway to see if there will be puddles; if so, the contractor should rework those areas. But never spray water onto a newly sealed (not resurfaced) driveway during the first 24 hours; this will cause an uneven appearance in the sealer.

★ ★ ★

Tell someone who owns one: 1971-1973 Toyota Corollas and Coronas with 1600cc engines could have sudden throttle sticking. Owners first might, but not always, notice hard starting, stalling or rough idling. Owners should have the heat tube checked for cracks to help avoid this dangerous problem.

Women Still Low in Esteem

PROVIDENCE, R.I. (AP) — Women at six of the most-prominent colleges in the United States have lower self-esteem and lower aspirations than men, even though their grades are about the same, says a recent study.

"Women still seem to be underestimating themselves," Lois Monteiro, project co-ordinator for the study at Brown University, said in an interview before a regional conference at Brown on co-education and sex roles.

The study questioned 3,347 undergraduates at Brown, State University of New York at Stony Brook, Wellesley College, Barnard College, Dartmouth College and Princeton University.

"Women are much less likely to think they're well prepared for graduate or professional school," said Mrs. Monteiro, an associated professor of community health at Brown. "Even women who take that tough physical science major in college are much less likely to say they will go on to medical school.

"These are women who should have grown up with a feminine awareness. They were 10 years old when The Feminine Mystique (by Betty Friedan) was published."

A total of 2,076 women and 1,271 men from all grade-levels answered the 20-page questionnaire last spring.

Forty-six per cent of the women and 54 per cent of the men said they thought they would hold a doctorate; 49 per cent of the women and 61 per cent of the men said they were confident they were well-prepared for graduate or professional school.

Ten per cent of the women and 16 per cent of the men said they wanted to become doctors; 12 per cent of the women and 15 per cent of the men wanted to become lawyers; and 13 per cent of the women and 16 per cent of the men wanted to enter business or management.

About a quarter of the students at the women's colleges — Barnard and Wellesley — chose their school for feminist reasons. "They tended to feel that women's colleges would offer a more supportive environment and better role models," Mrs. Monteiro said.

The study showed, however, that women at co-ed and single-sex colleges received equal encouragement and respect from their professors.

A Friendship under Strain

Wonderful World of Animals

By DR. FRANK MILLER

DEAR DR. MILLER: Did you say a parrot and a cat can get along safely together? — K.P.

DEAR K.P.: That depends on many factors, including the size of the cat and parrot, on their physical surroundings, and on the temperaments and habits of the individuals. It would certainly be safer not to encourage comingling because of the potential hazards involved.

★ ★ ★

DEAR DR. MILLER: Spotty, our 3-year-old Dalmatian, is a good companion except for one bad habit: his chewing. This week, part of his diet was the gearshift handle, one radio knob, the turn signal handle and the front car seat. This is — was — a new car. I can't give Spotty up, but his tastes are bankrupting me. How can I get him back on a dogfood diet? — J.E.

DEAR J.E.: Spotty's snacks are not only expensive, they could be downright indigestible. His health and your pocketbook are two very good reasons for redirecting him toward dog food. It isn't simply a matter of taste, however, it's a matter of training, tranquility, and exercise — or, more likely, a lack of these things. Basic obedience training, specific training techniques to take care of his particular problem, elimination of frustrations of whatever type he is encountering, and provision for adequate energy outlets — primarily exercise in various forms — should all combine to make dog food and related legitimate snacks entirely satisfactory as his complete diet.

★ ★ ★

DEAR DR. MILLER: Is it safe to use sawdust as bedding for hamsters? — M.O.

DEAR M.O.: Yes, if it is clean (uncontaminated) to start with.

★ ★ ★

DEAR DR. MILLER: What could be wrong with Punkin, a 10-week-old Siamese kitten. She was just like the other kittens when she was tiny, but lately she hasn't been growing much and instead of being strong like the other kittens, she is quiet and wobbles a lot when she walks. — T.O.

DEAR T.O.: Poor Punkin's problem could be due to malnutrition, or physical injury, or injury to the brain and/or spinal cord as a result of an infection. Immediate veterinary attention may help save some affected kittens, especially if theirs is a nutritional problem. Unfortunately, many of these retarded kittens have received brain damage as a result of feline panleukopenia (distemper) virus due to infection which occurred before birth.

★ ★ ★

DEAR DR. MILLER: When my dog came into heat, I started her on the new Pill. I know now the Pill was too late. She had been bred 48 hours before I started giving it to her.

She is now very pregnant, due any time actually, and I just now stopped the Pill. What I am wondering is whether her puppies will be alive or dead? Or monsters? or what? — N.J.

DEAR N.J.: The latest of the pooch "Pills," mibolerone, could, under these circumstances, cause masculinization of the female pups in the litter. These pups could have changes in appearance or physical characteristics of the uterus, vagina and related parts. Except in rare cases, these females would, to the casual observer, appear to be normal. The male pups in such a litter probably would be normal as would the number of pups in the litter, lactation of the female and growth rate of the puppies.

Poisoning Remedy: Get Medical Advice

your health

By L.L. COLEMAN, M.D.

Are there any home remedies that are best for ptomaine or food poisoning? — Mrs. E.S.

Dear Mrs. S.:

"Ptomaine" and "food poisoning" are incorrectly referred to as the same thing. There is a difference.

Ptomaines are poisons that are the toxic byproducts of decay in some animal matter. When eaten, they produce the typical symptoms of food poisoning.

Food poisoning can be caused by food spoiled by inadequate refrigeration, by contaminated shellfish or other food, or by inedible mushrooms.

Allergies, foods contaminated by bacteria, intestinal virus infections, drug poisonings and alcoholic indiscretion can all produce the well-known symptoms of "food poisoning." Nausea headache, diarrhea and abdominal cramps are all symptoms caused by a wide variety of poisonings.

Therefore, the symptom alone is not nearly as important as tracking down the particular offending substance.

The best "home remedy" is not to take drugs without the explicit recommendation of a doctor, for drugs themselves can be irritating and can serve to compound the problem that already exists.

The major threat of food poisoning and ptomaine poisoning is dehydration. Efforts must be made to replenish the fluid that is lost by vomiting or by diarrhea. Specific drugs are available, by prescription, to reduce both of these symptoms and to maintain the fluid balance of the body.

A wise axiom for home remedies of all kinds is to do less, more slowly, until professional advice is available.

★ ★ ★

My tonsils were removed when I was 4. I haven't had a sore throat in years. Now, I'm 38, and I find it difficult to swallow, especially in the morning when I get up. The pain eases up and starts again late at night. Do tonsils ever grow back? — Mr. G.N.

Dear Mr. N.:

Ear nose and throat specialists are accustomed to hearing this story. In many instances, they find that there are extensions of tonsillar tissue which run down the back of the tongue.

Especially, in people who smoke (you didn't say whether you do) these lingual tonsils can produce the symptoms you describe.

During the day, we swallow fluids and saliva that lubricate this area. During the night, when we are asleep, the swallowing reflex is reduced to a minimum.

A simple examination can quickly rule out the presence of any other reason for your discomfort. Rarely is it necessary to remove these lingual tonsils by surgery. Hot compresses applied to the neck, in the morning and night before going to bed, can give considerable relief.

VICTORIA MODERN WOODWORKERS LTD.
528 HILLSIDE AVE. 382-9014
FACTORY SPECIALS
Beautiful "Silver Teak" bathroom vanities:-

48"—4 doors, 2 drawers	$134.40
42"—4 doors, 2 drawers	$122.95
36"—2 doors, 1 drawer	$ 95.85
30"—2 doors, No drawers	$ 71.10
24"—2 doors, No drawers	$ 66.05

Preformd Counter Tops included
Patio or Plant tables with laminated tops TO CLEAR $12.
Prices F.O.B. Factory Plus 5% S.S. Tax.

Wilton Makes It Easy to Celebrate
Bake & Decorate Wilton Christmas Treats
Make this your best Christmas ever — create a delicious and beautiful world of Christmas goodies. Our exciting Wilton Christmas Collection features two new Cookie Cutter Kits with extra-large cutters in the most charming holiday shapes you've ever seen — each with decorating tubes, bag, coupler and directions. Our Christmas Collection also has one cake-mix, Santa and Christmas Tree pans, charming holiday candles, the new Bake Art Kit, decorating kits and a Wilton Christmas book full of great ideas.
Sale!
KITCHEN-AID® K5A MIXER
For busy decorators. This professional mixer will make large quantities of icing, batter, even knead dough. Built for years of service.
SALE PRICED AT 299.00
THE PANHANDLER
"A world of exciting gourmet and gift ideas"
HARBOUR SQUARE
Shopping Mall Lower Level
910 GOVERNMENT ST. 388-7133
ALSO OPEN SUNDAYS 11:00 A.M.-4 P.M.
12-3

Does a carat have a point?
. . . a hundred of them. That's a diamond fact. If you're not too clear on clarity . . . not too sharp on cut . . . but you want to own a diamond . . . come to Eaton's. Our experts will help you polish up on your diamond facts.
Diamonds, Main Floor
EATON'S

21-DAY INCLUSIVE TOUR to "NEW ZEALAND"
Jan. 07-Jan. 27 and Mar. 06-Mar. 26
$1969.00
Budget Travel is once again operating its popular series of escorted tours to the scenic wonders of New Zealand's North and South Islands. The tour package is inclusive from Victoria in Canadian dollars and features extensive sightseeing, all meals on coach tour in New Zealand, superior hotel accommodation with professional tour escort.
For complete information and colourful brochure contact:
BUDGET TRAVEL LTD.
1066 Douglas St. (Bentall Bldg.)
Victoria, B.C.
384-7121

Discover Oak Bay's Recreation Centres...
...and discover the Great Person You are!

Boutique de Laine
2530 ESTEVAN AVENUE
SPECIAL
One Hour Free Parking at the Door.
PERSIAN YARN by Kertzer
100% wool made in England all purpose needlepoint and crewel yarn. Excellent color range.
40-yd. skein. Reg. $1.15.....NOW 98¢
HOURS: Tues. to Sat. 10 to 5, Closed Mondays
BOUTIQUE DE LAINE
2530 Estevan Ave. 592-9616
12-3

Lakehill HAIR FASHIONS
☆ Precision cutting
☆ Blow drying
☆ Roller setting
☆ Hair colouring
☆ Hair rebuilding
☆ The latest acid-balanced perms
☆ The newest computerized perms
☆ Ear piercing
☆ Staff of eight to ensure quality service
479-7115
3960 QUADRA ST. (Quadra Centre)
Open Thursday Evenings
KMS NucleoProtein Hair Care Products
12-3

PETE'S PLACE
50% OFF REGULAR PRICE CLEARANCE!
ALL SECOND FLOOR STOCK
HALF PRICE — TO CLEAR!
All Other Stock
20% OFF Regular Prices
Our Biggest Sale of The Year!
Due to Construction and back-to-back arrival of containers we must clear stock!
SUPERB 8-PIECE MAHOGANY DINING SUITE now $995
we've the largest selection of oak tables and chairs, wardrobes & marble-top washstands on lower Van. Island
NOW AT THE LOWEST POSSIBLE PRICES
Pianos from $195
SALE HOURS: Sat. 10:00 a.m.-8:00 p.m. Sun. 10:00 a.m.-6:00 p.m.
Financing OAC Dept. Store Rating
CHARGEX VISA
PETE'S PLACE
786 GOLDSTREAM
478-6000
master charge
OPEN 7 DAYS and NIGHTS
15 Min. From Town
10 Min. From Woolco

Blacks Stop Increasing In U.S. City Populations

By SUSANNA McBEE
Washington Post

WASHINGTON — For the first time since the Second World War, the black population of U.S. cities has not [illegible] U.S. Census Bureau reported Thursday.

"This marks at least a temporary end to the pronounced growth of the black population in cities that had characterized the past several decades," the bureau said.

Demographer Mark S. Littman, who wrote the report, said that "the rate of black growth in cities had been slowing for some time, and since the mid-1970s, the size of the black population in cities appears at a standstill."

Larry Long, chief of the bureau's population analysis staff, said the figures reflect "the fact that fewer blacks are leaving the South to go to northern cities, more are returning to the South, and blacks are moving to suburbs at an increased rate."

A comparison of black population growth in central cities over the decades — while inexact because the number of such cities keeps increasing — shows a stunning decline.

According to John F. Long, chief of the population projections branch, black population in central cities grew 48 percent in the 1960s.

But between 1970 and 1977 it grew only 4.2 percent, according to the new report, entitled *Social and Economic Characteristics of the Metropolitan and Nonmetropolitan Population: 1977 and 1970.*

In 1970 some 12.9 million blacks lived in central cities. By 1974 that figure had grown to 13.7 million, but by 1977 it was 13.45 million, Littman said.

"The decline is not statistically significant because we're dealing with a sample rather than an exact count," said. "But at least it shows there's been no change, and that's significant."

Black migration to suburbs appears to be accelerating, the report said.

"Between 1975 and 1977 black movement to suburbs accounted for 14 percent of the net increase in suburban population attributable to migration, compared with only seven percent in the 1970-75 period," the study said.

"Although the number of blacks living in suburbs increased by 34 percent between 1970 and 1977, suburban blacks represent only 25 percent of the black metropolitan population and only 6 percent of the nation's suburban population," it added.

The bureau did not detail where the suburban migration of blacks is occurring, but a report by demograpers Eunice S. and George Grier last April showed that much of the increase is in the Washington, D.C., suburbs. Other significant black growth took place in the suburbs of Atlanta, Los Angeles and Philadelphia, their study indicated.

The census report showed that 55 percent of the nation's 24.5 million blacks lived in central cities in 1977, compared with 58.5 percent in 1970.

Demographers at the bureau declined to predict whether black population in cities would continue to level off or decline.

"There's a real differrence of opinion on what city populations are going to be like in the 1980s," said Larry Long. "Everybody went wrong in the early 1970s when the nation's nonmetropolitan population began to grow and metropolitan population declined. Nobody had expected it."

The new study said net migration from metropolitan areas to rural areas and small towns was continuing into the latter half of the decade. It totaled about 600,000 between 1975 and 1977, the report said.

Because of migration, central cities lost a net of 10.5 million persons and the suburbs gained a net of 8.2 million, it said.

White population declined 8 percent in cities but grew 10 percent in suburbs during the decade.

"However, this loss has been confined, since 1974, to central cities of large metropolitan areas," the report said. "The white population of central cities in smaller metropolitan areas (under 1 million population), while declining about 3 percent between 1970 and 1974, has showed no change since that time."

It contained one set of figures that means bad news to cities: average family income of families moving out of cities was $16,000 in 1976; it was $15,000 for those moving in. The aggregate loss of income to people in cities was $18 billion, the report said.

The study also tended to undermine some popular myths — that suburban men are largely white collar workers (47 percent are, compared with 44 percent of city men who are); that suburban women stay home more than city women do (50 percent of suburban women and 48 percent of city women are in the labor force), and that suburbanites are more family-oriented (43 percent of them have no children under 18 living at home; in cities the figure is 46 percent).

Executioners Recruited

SALT LAKE CITY (AP) — Prison officials said Friday that they are recruiting marksmen to carry out the execution by firing squad of two convicted killers, scheduled for next Thursday at sunrise.

Failing a stay by the Utah or U.S. supreme courts, Dale Pierre, 25, of Brooklyn, N.Y., and William Andrews, 24, of Dallas, Tex., will be executed on the grounds of the Utah state prison. They were convicted in the torture slayings of three persons during a robbery of a hi-fi store four years ago.

"They're fairly down and confess to be very concerned," said John Caine, Andrews' lawyer. "They don't want to die and I'm sure they're discouraged."

Deputy Warden Kenneth Shulsen said officials have "made some contacts in our recruitment of personnel for the firing squad, but we're not sure now whether there will be two squads or what."

Shulsen refused to divulge specifics of how the recruiting was being carried out, or how many persons would make up the firing squad, and declined to say if the executions would be simultaneous or one after the other.

But he said Pierre and Andrews would not die in the same building where Gary Gilmore was executed Jan. 17, 1977. Gilmore, the first person executed in the U.S. in 10 years, was put to death in a former cannery that has since been turned into a vocational-training centre.

One of the Gilmore squad members had blank ammunition in his rifle, but no one knew who it was. Each volunteer marksman was paid $175.

BOOK NOW FOR YOUR FAMILY CHRISTMAS DINNER AND ENQUIRE ABOUT OUR GREAT NEW YEAR'S EVE CELEBRATIONS.
CALL OUR CATERING DEPARTMENT
MRS. CHAN AT 385-3366
FOR COMPLETE DETAILS
the RED LION INN
3366 Douglas Street, 385-3366 11-30

Dr. H. M. McFARLAND
C.D., B.Sc., M.D.C.M.
wishes to announce the opening of a
GENERAL MEDICAL PRACTICE
on December 4th, 1978 in the
ROYAL OAK SHOPPING PLAZA
4475 Viewmont Ave., Suite 202
Victoria, B.C.
Phone 479-6721

HOLLY
GIFT BOXES
sent to any postal address
Total cost including First Class Air Postage

	½ LB.	1 LB.	2 LB.
CANADA	3.50	4.90	8.25
U.S.A.	4.50	6.55	9.75

WREATHS from ..... 4.99 and up
(Select berried, professionally treated and packed)
DEADLINE DECEMBER 15th
MacArthur Nursery and Holly Orchard
350 Sparton Road
479-6208
"Support Your Local Grower"
Orders taken now will arrive at appropriate time before Christmas.

Purdy's
Monday December 4th
1.49 DAY
CHOCOLATE BARS
Reg. 35¢ each
Your choice
5/1.49
Hillside Shopping Centre 12-3

UNWANTED HAIR REMOVED
386-7122
Victoria Electrolysis Studio
506-1207 Douglas St.

Felice's CATERING
FOR YOUR WEDDINGS BANQUETS PRIVATE and CHRISTMAS PARTIES
FOR INFORMATION 382-3239

KEVIN BROPHY
Kevin has just returned to Victoria.
Kevin is an expert in precision hairstyling and we're glad to have him back with us.
We use and recommend
KMS NucleoProtein Hair and Skin Care Products
For an appointment with any of our experienced and talented stylists, call:
477-4811
CREATIONS HAIR DESIGN
12-3

ACTIVE FURNITURE
566 DAVID ST.
382-8274
Peak Performance
Hoover Convertible

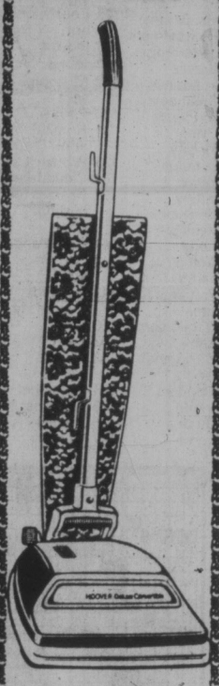

★174.95
SPECIAL SALE PRICES ON HOOVER
LAY AWAY FOR XMAS
MODEL S2025 HANDIVAC UPRIGHT ★54.95
MODEL U1012 HOOVER UPRIGHT ★89.95
MODEL U6043 UPRIGHT WITH HEADLIGHT & POWER DRIVE ★259.95
MODEL 1017 PORTA POWER (Portable) ★99.95
MODEL S3089 CANISTER TYPE ★162.95
MODEL S3069 CANISTER TYPE ★229.95

2nd Annual Dec. SALE
20% OFF
★ OPEN SUNDAYS 11 a.m. 'til 5 p.m.

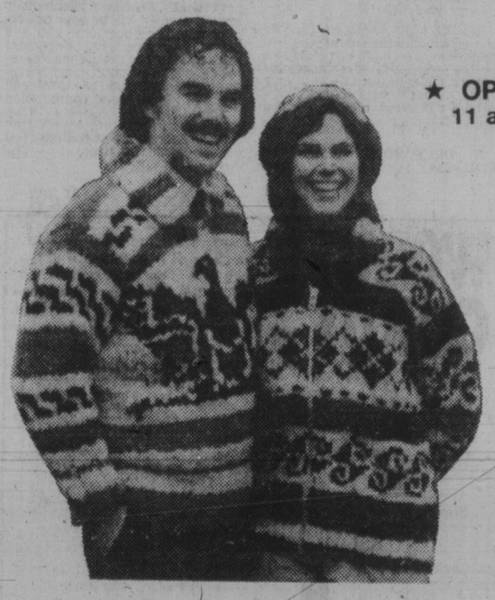

Cowichan Indian Sweaters

Last year over 1000 Victorians took advantage of our December sale and bought Cowichan Indian Sweaters. This tremendous saving is offered to you again this year. . .now.

OVER 1000 SWEATERS IN STOCK!
We invite you to visit The Longhouse Gallery and choose from the World's largest selection where you can be sure to get the fit and style perfect for you.

BEST VALUE AND FINEST QUALITY!
Due to years of experience and a co-operative agreement with the Island's finest knitters we guarantee the best value and finest quality in Victoria.

ALL ACCESSORIES AVAILABLE!
We also have the largest selection of hand-knit Cowichan Indian sweater accessories including toques, tams, hats, mittens, socks and scarves.

CANADIAN NATIVE ARTS AND CRAFTS!
We also feature Victoria's largest selection of quality Eskimo carvings, B.C. Jade carvings, northwest coast Indian wood carvings, handmade Canadian gold and silver jewelry, argillite carvings and limited-edition Canadian native prints.

- All major credit cards accepted.
- Use our lay-away plan.
- Open MON.-FRI. 9 a.m. - 9 p.m., SAT. 9 a.m. - 6 p.m.

The Longhouse Gallery

1½ blocks north of Empress Hotel, directly across from Harbour Square Mall
907 Government St., Victoria, B.C., Canada V8W 1X5
(604) 388-7323

Lady Mary Anne FASHIONS
dresses
We've party dresses, entertaining dresses, and beautiful evening gowns — and fun-fur coats to slip over them, as well as some lovely full length or street length velvet coats for evening wear.

Gift Certificates available in any amount
GIFT ITEMS GALORE . . . including:
- Housecoats
- Slips
- Nightgowns
- Blouses
- Sweaters
- Tops

FREE Gift Wrapping
CHARGEX VISA master charge
706 FORT ST.
383-7552
12-3

The Weekly Crossword

12/3/78

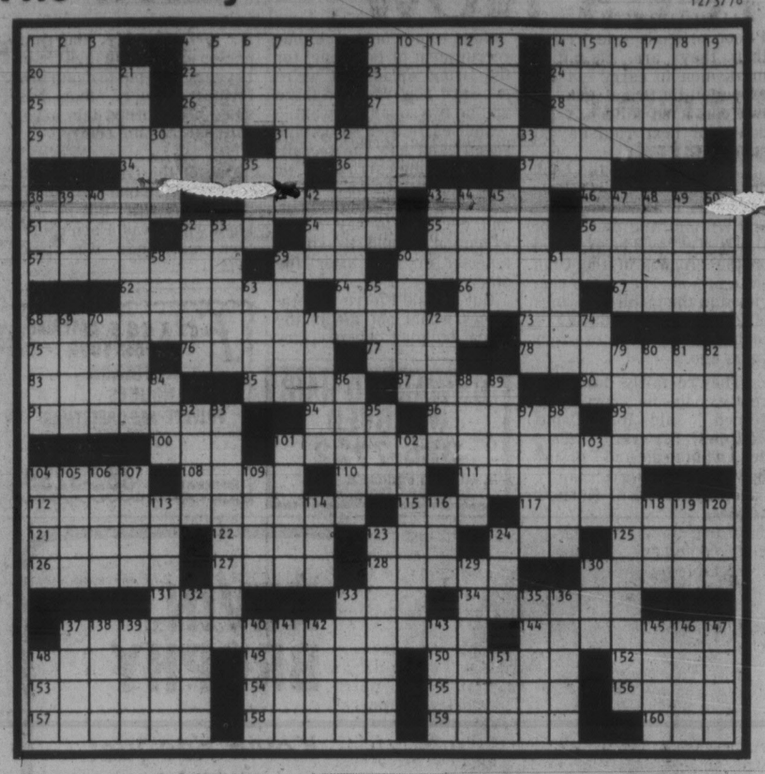

ACROSS
1 Pro —
4 One-celled animal
9 Like a pipe
14 Longed
20 Hebrew zither
22 Jogger
23 Architect Jones
24 Ravel favorite
25 Pro —
26 Paternal giveaway
27 Pretexts
28 Life principle
29 Yield generously
31 Piscatorial preparation
34 Imitation gold
36 Witty remark
37 Single
38 Go-between
41 With mouth wide open
43 Datum: abbr.
46 Ms. Bryant
51 Enchantment
52 Letter from Greece
54 — Moines
55 Great deal
56 Articulate
57 Litter, for one
59 — culpa
60 Initial outlay
62 Unctuous
64 Vehicle
66 Chits
67 Actual being
68 Prepares to speak
73 Q followers
75 Tel —
76 O'Higgins' land
77 Flanders friend
78 Bit of a horse
83 Lorelei
85 Poker winnings
87 Design
90 Herd
91 Informally dressed
94 Ruler: abbr.
96 Hot seasoning
99 Escutcheon
100 Alias: abbr.
101 Prepares to pitch
104 Top
108 Eclogue
110 Palter
111 Verb contraction
112 Ready the runabout
115 Mama's title
117 Hopper and Wyeth
121 Indian craft
122 Choice word
123 Cockney's with
124 Vane reading
125 County or hot
126 Indeed
127 Mime
128 Misrepresent
130 Parries
131 Homily: abbr.
133 Bronze: Lat.
134 Cloud forms
137 Readies for cutting grain
144 Commanded
148 Site of 102 D
149 Related maternally
150 Otic
152 Gist
153 Islands girl
154 Fur trader
155 Move easily
156 Pernicious
157 Deposit containing gold
158 Rake's looks
159 Geological term
160 Chemical suffix

DOWN
1 Pacific food plant
2 Biblical twin
3 Chinatown street
4 Record collection
5 — Castle
6 Spire ornament
7 Boudoir pest
8 Section
9 Moves stealthily
10 Dark
11 Tres —
12 Amalek king
13 At sea
14 "Ghosts" writer
15 Unstable
16 Muse
17 One looked up to
18 Composer Satie
19 Period
21 Prepare for a meeting
30 Morsel
32 Call in question
33 Henry Percy and others
35 Medieval poem
38 Brew
39 Fellow
40 Before
42 Fruit drink
43 Hwy. sign
44 Namely
45 — time (never)
47 Bering Sea city
48 Frosts
49 Suns
50 Old one: Ger.
52 Louder: abbr.
53 Wasteland
58 NHL star
59 Marrow: comb. form
60 Ending for air or hippo
61 Soc.
63 Bounty, for one
65 Parseghian
68 Play people
69 Roma's 57
70 Land of blarney
71 Le Havre heads
72 Alphabetic letter
74 Make lace
79 Initial illustration
80 Herb of sorts
81 "Whatever — wants..."
82 Certain pin for violin tuning
84 Tchrs.' grp.
86 Stench
88 Ruminates
89 Lease
92 Revue part
93 Melancholia
95 Precedes omega
97 Navigator's aid
98 Rhone tributary
101 Scientific ending
102 Storm
103 Worldwide: abbr.
104 Ledger man: abbr.
105 Burn
106 Cafe card
107 ERA subj.
109 Bark
113 Second base
114 Comparative ending
116 Kin: abbr.
118 Red or Dead
119 Gob
120 Aves.
123 Compliant ones
124 Hair holder
129 Tristram's love
130 Criterion: abbr.
132 Chemical salt
133 Olivier, for one
135 Ways
136 Rhone city
137 Well-being
138 Laugh
139 Heroic
140 Restore to well-being
141 First word in Mass. motto
142 Cloy
143 Crones
145 Ramble
146 "— go bragh"
147 Eliminate
148 Village: abbr.
151 "— Rita"

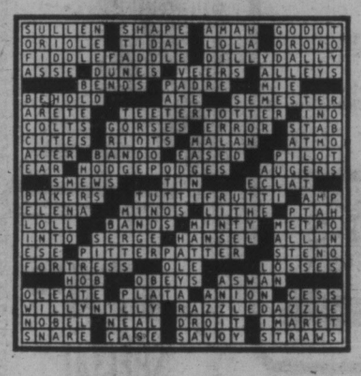

YOUR HOROSCOPE

Astrological Forecast for Sunday, December 3
By SYDNEY OMARR

ARIES (March 21-April 19): You could be in mood to celebrate. Accent on friends, dividends from business enterprise, hopes and wishes. Gemini, Virgo, Sagittarius persons could be in scenario. Key is to welcome change, excitement of discovery. Romantic involvement becomes obvious.

TAURUS (April 20-May 20): Emphasis on community project, your standing, prestige, ambition and relationship with authority figure. Libra, Virgo and another Taurus figure prominently. Your're due for special accolade, honor. Member of opposite sex could present you with "token of affection."

GEMINI (May 21-June 20): Look beyond the immediate; perceive potential. Pisces, Virgo figure prominently — and so does the number 7. You gain rare insights, have revelatory flash, arrive at understanding of who cares, who couldn't care less, where you are going and why.

CANCER (June 21-July 22): One close to you can aid where budget, financing are concerned. You're able to handle added pressure, responsibility. You'll thrive on challenge. Capricorn is in picture — member of opposite sex lets you know where you stand.

LEO (July 23-Aug. 22): Spotlight on partnership, publicity, marital status, finishing a project, getting pulse of public. Aries, Libra — and the number 9 — figure prominently. Aggressive individual may try to goad you into a fight. Have none of it.

VIRGO (Aug. 23-Sept. 22): You meet people who are stimulating, original, independent, magnetic and warm. You'll grow as result of these exciting, challenging contacts. Leo, Aquarius, Scorpio persons could be involved. Employment picture is much brighter than you might imagine.

LIBRA (Sept. 23-Oct.22): Obtain hint from Virgo message — give full rein to creative capabilities. Welcome change, challenge, variety. Affair of heart dominates. You could hit a lucky streak. Number 11 figures in scenario. You learn and gain by teaching, sharing.

SCORPIO (Oct. 23-Nov. 21): You're back on solid footing. You receive more than one offer. Be selective. Choose quality. You gain greater perception of basic values. Obtain property appraisal. Individual who carries big stick may actually be doing so for your protection.

SAGITTARIUS (Nov. 22-Dec. 21): Accent on movement, trip, talk, gossip, reports. You know what should be done — and you do it. Aquarius, Scorpio, Taurus persons figure prominently — and so does the number 4. Speak frankly. Be versatile without scattering forces.

CAPRICORN (Dec. 22-Jan. 19): You get money surprise — of the pleasant variety. Gemini, Virgo, Sagittarius persons figure in scenario. Relative who is talkative will actually have something to say. Be receptive. It will be to your advantage to listen — this time.

AQUARIUS (Jan. 20-Feb. 18): You get what you wish for — besure you know what's good for you. Taurus, Libra, Scorpio — and number 6 — figure prominently. Cycle high — take a chance on yourself. Be independent, original and confident. Yes, romance is in picture.

PISCES (Feb. 19-March 20): Mystery, confinement, secrets, clandestine conferences figure prominently. You are asked opinions on hospital, prison reform. Love is in picture, but discretion is necessary. Virgo is going to make unusual request.

IF DECEMBER 3 IS YOUR BIRTHDAY you are attractive, but you have constantly to beware of apparel, style — and weight. Your sense of humor is delightful. You are artistic, versatile and you have a strong, intellectual curiosity. You are not provincial. You see pictures and people from wide-angle lens. Gemini, Sagittarius persons play important roles in your life. Next year will be happier for you. If single, you could marry. If married, there could be an addition to your family. Married or single, you travel, imprint style, write, express yourself in meaningful manner. March and December should be your most significant months of 1979.

Astrological Forecast for Monday, December 4
By SYDNEY OMARR

ARIES (March 21-April 19): Accent on harmonizing situation on home front. Recent family squabble can be rectified. Key is to stand firm, but also to be diplomatic, considerate and to buy a gift. Taurus, Libra, Scorpio persons figure in scenario.

TAURUS (April 20-May 20): Streamline procedures, get rid of deadwood. Define terms, outline objectives. Superior is not certain of immediate course. Don't press issues. Have basic material at hand. You could be pleasantly surprised by meaningful accolade.

GEMINI (May 21-June 20): Good lunar aspect coincides with speculation, a "Money touch." Capricorn, Cancer persons figure prominently. Accent perception of potential. Give full reing to your ESP. You get what you need — you have joy in areas of money and love.

CANCER (June 21-July 22): Check accounts, written statements, commitments concerning partner or spouse. You close transaction — and you have better deal than might be apparent on surface. Aries, Libra figure prominently — and so does the number 9.

LEO (July 23-Aug. 22): Play waiting game. Do plenty of listening; check sources, be sure of legal rights, permissions. Be discreet, let others reveal their plans. Avoid direct confrontations. Pisces, Virgo persons figure in scenario.

VIRGO (Aug. 23-Sept. 22): Study Leo message. Be cautious. You're being tempted, pulled in two different directions. Choose path leading to security . Be familiar with basic material. Push aside intrigue, sensationalism. Remember nutrition, health resolutions.

LIBRA (Sept. 23-Oct. 22): Popularity soars, especially where opposite sex is concerned. You have lucky streak in areas of speculation. Number 3 could figure prominently. Be ready for opportunity to creatively express ideas, concepts. Gemini, Sagittarius and Leo could play roles in your personal scenario.

SCORPIO (Oct. 23-Nov.21): Stick to factual material. Obtain reliable appraisals. Be aware of fine print, become familiar with details, subtle nuances. Someone would like to "trap" you. Exhibit innate cunning. You are going to be an upset winner!

SAGITTARIUS (Nov. 22-Dec. 21): You are in the midst of traffic, activity and ideas. Exult in liveliness without inviting accidents or scattering your forces. Be perceptive, read between the lines, piece together bits of information and come up with complete story. Yes, you will do it!

CAPRICORN (Dec. 22-Jan. 19): Spotlight on collecting what you need, locating what had been misplaced, gathering forces, regaining sense of direction and harmonizing domestic life. Means this is a significant period. You can regain material losses — and love at home.

AQUARIUS (Jan. 20-Feb. 18): Cycle high — take initiative. Make things happen; be direct, independent, original. Taurus, Libra, Scorpio persons figure prominently. Obtain hint from Capricorn message. You'll receive gift — or compliment from one who usually represents the opposition.

PISCES (Feb. 19-March 20): You are provided with confidential information. You have more responsibility — and a greater chance for reward. Older persons become your allies. Authority figure backs you — in a very discreet manner. Picture will be clarified!

IF DECEMBER 4 IS YOUR BIRTHDAY you were "away" from home or parents at an early age. You are talented, determined, stubborn, sensual. December is your most significant month of 1978. Next year, 1979, you travel, write, impress views on others. If single, cycle indicates marriage. If married, there could be an addition to family. You cold change residence next year. February, September and November will be your power-play months. Aquarious, Leo and Scorpio persons play important roles in your life. You are a "careful rebel." You don't start something unless sure you can finish and "win it." You are a combination pragmatist and visionary. Your own search for self-discovery continues, seems never-ending. You are going to be happier — and richer — in 1979.

WORDY GURDY

BY TRICKY RICKY

Every answer is a rhyming pair of words (like FAT CAT and DOUBLE TROUBLE), and they will fit in the letter squares. The number after the definition tells you how many syllables in each word. To win $10, send your original rhymes with your definitions to this newspaper. All entries become the property of UFS, Inc.

Thanks and $10 to Tony Simon of Deerfield, IL., for #3. Send *your* entry to this newspaper.

1. Feline flab (1)
2. Cash for a formal suit (1)
3. Boring pause (1)
4. Lack of exercise creates it (2)
5. Sticky circular throwing implement (2)
6. Nervously standing straight (2)
7. Carnivorous mammal's rubella (2)

1978 United Feature Syndicate

ANSWERS: 1. CAT FAT 2. TUX BUCKS 3. DULL LULL 4. SHODDY BODY 5. VISCOUS DISCUS 6. UPRIGHT UPTIGHT 7. MEASELS MEASLES

12-2

LITTLE PEOPLE'S PUZZLE

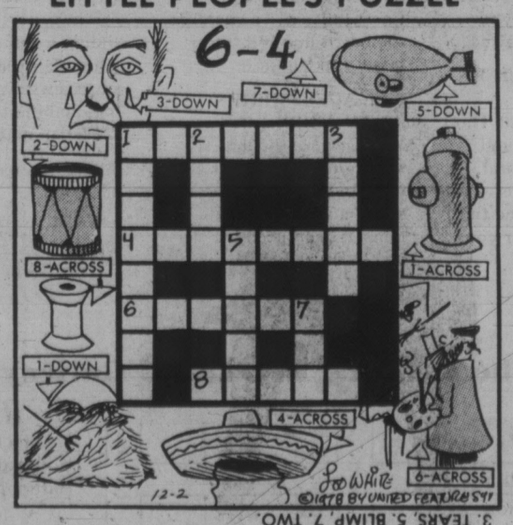

ANSWERS: Across—1. HYDRANT, 4. SOMBRERO, 6. ARTIST, 8. SPOOL. Down—1. HAYSTACK, 2. DRUM, 3. TEARS, 5. BLIMP, 7. TWO.

WINNIE THE POOH

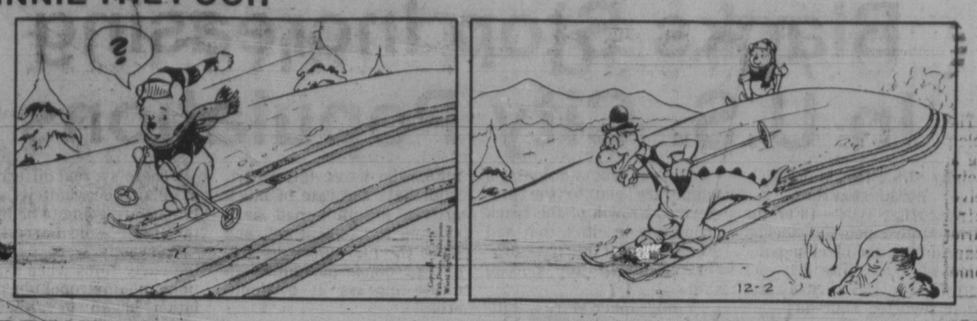

SUPERHEROES

HAGAR

PEANUTS

MISS PEACH

B.C.

APARTMENT 3-G

NANCY

MARK TRAIL

Go Ahead - Plant Fruit Trees Now

GARDENING
jack beastall

WEEK'S WORK

Planting of fruit and ornamental trees and deciduous (leaf-losing) shrubs should still be possible if soil has been prepared earlier.

Check moisture in winterplanters if under eaves; and around shrubs in recessed entrances. Evergreens never fully dormant, need moisture supply at roots to replace that lost into dry cold air.

As long as fresh herbs are available from garden, cut in small quantities to wash, dry and put into separate glass jars in refrigerator. Parsley, thyme, rosemary, perhaps mint, American land-cress — all are valuable as green flavorings in salads, soups and casseroles.

Burn only hard woody prunings and discarded woody plant parts. Gather ash when totally cold and dry to keep in metal tub under cover for spring vegetable rows.

Prune outdoor grapes now. These have short dormancy.

Protect outdoor water connections against frost but have hose ready indoors to attach at later time when watering may be necessary.

★

The assortment of available plants is slowly increasing as local nurserymen lift their stocks and dealers receive weekly shipments. A fair number of fruit tree varieties are now in stock, cane and bramble fruits, and some of the bush fruits.

Several home gardeners have told me it is too late to think about planting now. "Why worry about planting now the fine weather is over? there will be plenty of plants available in spring."

Reglardless of the weather, with the exception of low temperatures, snow, or severe frost, there are many reasons for planting now.

Probably the main reason is that the plants are freshly dug from the nurseries and should be back in the soil as soon as possible to have them go ahead without a set-back.

The same plants, bedded down over winter and sold in spring, can have difficulty adjusting to their new home and will enter the season of rapid growth and warmer weather before new roots have been fully established. This amounts to an unnecessary drain on the plant's energy reserves.

In our local climate it is recognized that plants set out in the fall are ahead, and remain ahead, of the same plants set out in spring.

Another reason is the warmth of the soil. At present the soil below the surface still retains some of the warmth accumulated over the past summer, enough to encourage the growth of hair feeding roots which will be needed next spring as the leaf buds open.

In spring the reverse is true of our local soils. The summer warmth has then been replaced by cold wet soil conditions which are not conducive to rapid root replacement. Spring winds quickly rob the plants of moisture as the leaves unfold because the small amount of active root is unable to replenish the moisture fast enough. This is a further set-back to the plants.

Considering how we loved to play in mud and splash through puddles of rainwater when we were kids it is rather strange that we should become so weather-conscious as we become older and put off doing jobs that will be to our benefit in the future.

If we can accept a little mud and a few raindrops as the prelude to the pleasure of home grown fruit for many years into the future, we shall really enjoy planting under present weather conditions.

Our degree of success will depend on how well we prepare the holes for our new fruits.

It is worth remembering these plants are going to be in the positions we choose for them for many years to come, and it is possible a future generation will enjoy the crops as much as we shall. They must make a sound root system while young if the plants are to succeed and produce well.

When home gardeners see the speed with which a nurseryman sets a tree or a shrub they are convinced it is the simplest job in the world that could be done by any child. No fuss, no bother, just make a hole and stick the plant in.

But the nurseryman's speed comes from experience; knowing the kind of roots on the plants, whether they should be set deep or shallow, whether the plant will tolerate water at its roots over winter or not, and knowing the exposure or shelter the plant requires.

For trees and shrubs the smallest hole should be three feet in diameter. The top soil, one spade deep, goes into one heap; the lower spit, another spade deep, into a second heap. The clay sub-soil is then loosened and mixed with rough compost, or similar, to hold it open and improve drainage.

Fruit trees are set on a solid mound in the centre of the hole, the base of the trunk about two inches below soil level; a stake is driven to support the tree until anchor roots have taken hold.

The heap of top soil is mixed with old manure or compost and pressed closely around and under the tree roots by hand. This good soil will encourage new feeding roots to form quickly.

The second heap of lower soil is mixed with compost and used to fill in around the good top soil. When nearly filled with soil, water is poured into the hole to remove all air pockets and settle the soil close to the roots.

This is the standard procedure for digging planting holes for any plants, with the one exception that the central mound of soil is needed only for bare rooted trees.

Apple trees will tolerate more water around their roots over winter than pear trees. Cherries and plums must have well drained soil over winter.

Raspberries need not be in full sun. The berries ripen when air temperatures are suitable, and are carried on fruiting spurs beneath the foliage. Early morning sun is sufficient providing the spot is not open to strong cool winds.

Set the plants 18 ins. apart, and erect posts and wire to hold the canes upright. Never cultivate around raspberries because the roots are at the surface. Apply a one-inch mulch each fall.

Loganberries and blackberries are not so particular as to soil but need a position in full sun. The planting holes are prepared as described above, the plants set 10 feet apart and supported on wires attached to stout posts, the first wire 14 to 18 inches above soil level, the second and third at 24-inch intervals above.

Raspberries and bramble fruits will be cut back to one short stub when purchased. This stock will produce a few leaves when growth starts next year, but no fruit.

The new growths made next year will fruit the following year. The more care taken preparing the planting holes the stronger the new growths will be and the larger the crop they will bear.

Black, red, and white currant bushes are planted now, the holes carefully prepared as above. Once established, the red and white varieties are spur pruned in March. The black currant is pruned at picking time removing the growths with fruit attached.

Gooseberries are planted now, choosing a variety with large fruit that is immune to mildew.

The berry fruits do well in local gardens, needing no sprays because few insects attack them, and can be used as dividing fences between different parts of the garden.

Well supported by wires and strong posts neatly tied-in they are ornamental as well as a source of delicious and nutritious fruits for the family.

"HAWAII"
Fun-and-Sun Vacation
Jan. 16-Jan. 31
$629.00
Join Charlie West from CKDA Radio on his special group departure from Victoria to fabulous Hawaii. The inclusive Hawaii package includes:
★ Round trip transportation from Victoria
★ CP Air flight from Vancouver to Honolulu
★ In-flight meals
★ Lei greeting and transportation from airport to hotel
★ 14 nights condominium hotel accommodation, all rooms have kitchenettes
★ 1 night hotel in Vancouver
★ Tour escort and local Hawaiian rep.
★ Welcome breakfast in Hawaii
Limited space left on this peak holiday date, so don't delay in making your reservation.
BUDGET TRAVEL LTD.
1066 Douglas St. (Bentall Bldg.)
Victoria, Phone 384-7121
12-3

ANNOUNCING ARRIVALS AT
Eve OF VICTORIA
EXCITING NEW EUROPEAN YARNS FOR HAND and MACHINE KNITTING
Don't miss our CHRISTMAS SAVINGS on
brother 830 COMPUTERIZED
KNITTING MACHINES
Now! Starting at $479.95
Eve OF VICTORIA
733 JOHNSON ST. SUITE 105
Hours 9:30-5:30
Phone 385-0517

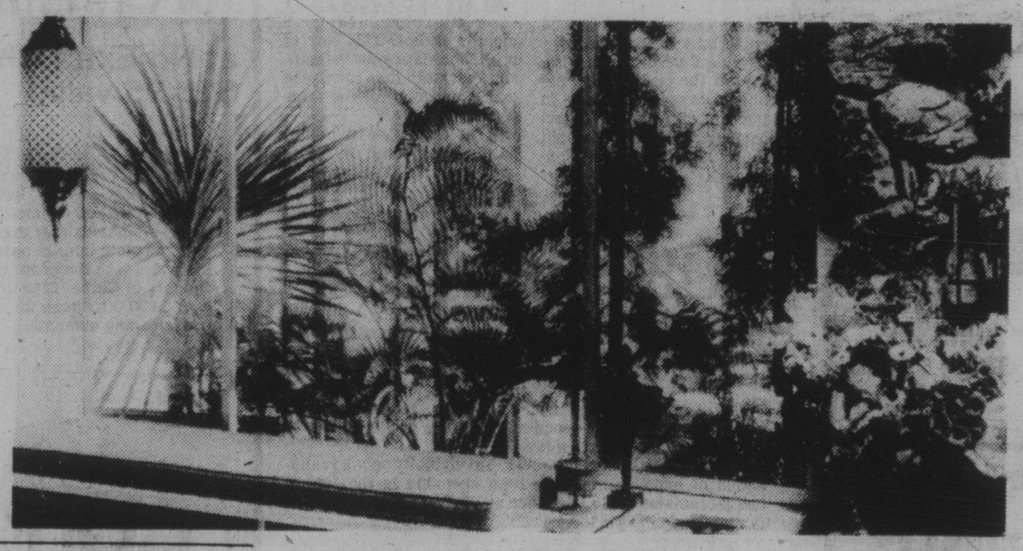

Useful Louvred Sunshade

Why is it those magnificent window walls and sliding glass doors often frame a view of a neighbor's carport or a clutter of power lines?

If this is your situation then this Louvred Sunshade may be just what you need. It offers privacy without the confined feeling of a solid wall.

Landscaping can play an important part in beautifying the area you want to hide and should not be overlooked.

To order Louvred Sunshade pattern No. 30148, send $2.50 cheque or money-ordertoDE-CO-PLANS, Victoria Times, P.O. Box 90. Boucherville, Que.

ARTIFICIAL TENDONS IMPLANTED

HONG KONG (Reuter) — Chinese doctors have used artificial tendons and frozen bones in transplant operations, the Hsinhua news agency reported today.

The agency said Shanghai doctor Tai Ke-junt recently succeeded in producing artificial tendons for replacing injured or diseased tendons.

Dr. Yu Chang-tai, also from Shanghai, has developed a quick-freezing method to minimize the degeneration of bone protein, the agency said.

It said the artificial tendons make it unnecessary to take healthy tendons from the patient and the quick-freezing method of storing bones for transplant operations is superior to chemical preservation.

THE TOY SHOP
1834 OAK BAY AVE.
VICTORIA
598-3832
10 a.m. to 5:30 p.m.
Friday until 8:00 p.m.

"CAMAS CHRONICLES"
—a comprehensive history of Victoria's first residential suburb.
—a fascinating volume of personalities, recollections, anecdotes and achievements of local residents of this lively community over the past 135 years.
—meet Sir James Douglas, Bishop Cridge, the notorious Mr. Rattenbury, Jack Dempsey, Amor de Cosmos, Robert Dunsmuir, Torchy Peden, Emily Carr, Lester Patrick and scores of others in the pages of "Camas Chronicles."
PICK UP YOUR COPY AT THE NEW HORIZONS ACTIVITY CENTRE, 234 Menzies Street, or telephone The Camas Historical Group, 383-8034, and have your copy reserved.
Priced at $10 — A Superb Christmas Gift
Illustrated with rare historical photographs
12-2

WILSON'S
for the Best Christmas Ever...
Choose from our gift-worthy selection of
SHIRTS and TIES

This is the best selection of shirts and ties we've had in years! Make several gift choices here, where you'll find exactly what you want to suit various tastes. Included are the new shorter, smaller collars as well as narrower ties. 100% cotton shirts as well as perma press blends in white, stripes, and colors.
From 14.00
TIES in silk, polyester, or wool.
From 6.50
CHARGEX VISA
W&J WILSON LIMITED
1221 Government Street (Opp. the Post Office) 383-7177
City Parking facilities Tickets Validated Here
12-2

Mel's BARGAINS
USED FURNITURE and APPLIANCES
3460 QUADRA

THE FABRIC DOCTOR SAYS,
"Spruce up your drapes for the busy holiday season ahead — send them to Nu-Way."
We remove summer dust and accumulated grime and we guarantee:
We clean thoroughly, but very gently. Drapes are treated to a new fabric finish, which lasts indefinitely and gives them a crisp new look so that they hang beautifully again.
NO SHRINKAGE
NO LOSS OF BODY
Phone
NU-WAY now for pick-up service
382-4266
1590 CEDAR HILL CROSS RD. and 420 WILLIAM ST.

ego interiors
1028 FORT ST
2 FLOORS OF UNIQUE GIFTS
10-35x

Thank You Victoria!
Your response during our opening week, and expressions of interest in our future success, were most gratifying.
Management and Staff,
FORT FABRIC GARDEN LTD.
P.S. May we suggest you drop in and see our new arrivals of Indian Silks and Italian Wool Gabardine and Wool Flannel (Woven by Marzotta of Milan).
ALSO
Watch for our
BUSINESS GIRLS' SPECIALS
Every day of the week
From 11 A.M. to 2 P.M.
FORT FABRIC GARDEN LTD.
747 FORT ST.
In the New Glass Tower Building Complex
PHONE 385-9331
12-2

Baby Octopus Brood A Real Armful

By IAN FRASER
Canadian Press

VANCOUVER — Dr. Jeff Marliave never thought he would play midwife to a mother of 30,000 young octopuses but the scientist, the mother and several thousand of the newborn are doing well.

Now, Marliave has a new role as keeper of the brood and his studies might help scientists further understand the creatures' living habits and possibly lead to development of a commercial octopus fishery on the West Coast.

Since Halloween — when 90 per cent of the eggs hatched in a tank at the Vancouver Public Aquarium — Marliave, as the aquarium's resident scientist, has had his hands full trying tenderly to coax the tiny survivors into adulthood.

"No one before has been able to raise octopuses successfully after hatching so this is a frightening responsibility," the six-foot, seven-inch tall Marliave said in an interview.

The mother and her brood are Giant Pacific octopuses, the largest species common in waters near here.

Marliave said one interesting discovery since the birth is the survival of the mother because it was previously thought that the female dies after giving birth.

"We're quite hopeful she will survive to spawn a second time," Marliave said. "The probability is that octopuses do much better in nature than was expected."

Marliave said little is known about the birth of octopuses and their growth to adulthood, because adult octopuses are shy and have never adapted well to captivity for study purposes.

About 3,000 young octopuses have been kept for study and are apparently doing well in their aquarium storage tanks. About 22,000 have been released — accidently and purposely — to the ocean waters of nearby Burrard Inlet.

So far, Marliave has found that the newly-hatched octopuses feed close to the water surface, a discovery that may be relevant to a scientific debate about the existance of plankton organisms in a thin film on the sea surface.

"The probable reason (for their behavior) is that the greatest density of plankton is right on the surface," Marliave said. "If I find out what size they are when they leave the plankton, it would be important information for development of (octopus) fishery management."

Dr. Paul Breen, a Nanaimo-based research scientist with the federal fisheries department, said in an interview that he is launching a study to adapt Japanese octopus traps for local use and to develop a plan for fishing management to avoid overfishing.

At present, British Columbian fishermen incidentally land up to 100,000 pounds of octopus a year, which is sold for halibut bait, Breen said.

"Because of high demand just as a bait, I think it has real potential as a commercial fishery," Dr. Breen said, adding that octopus is a delicacy in Japan, Southeast Asia and Mediterranean countries.

Settled Star Dimmer

MONTREAL (CP) — Chances that the strikebound *Montreal Star* will reappear on newsstands before the new year are growing slim.

Star employees reported rumors last week that intensive negotiations were about to produce a reopening of the city's largest English-language daily newspaper, shut for almost six months by a strike of pressroom employees. But nothing materialized.

Company officials had been meeting with representatives of the strikers as well as composing-room employees, who technically aren't on strike even though they are bargaining jointly with the pressroom.

This week, management met with leaders of Local 111 of the Newspaper Guild.

Talks with the craft unions are expected to resume next week.

Christmas advertising which would have been run in the *Star* has already gone elsewhere by now, say union leaders.

COLONY MOTOR INN
HAS A NEW LOUNGE
FEATURING
THE MORRY STEARNS TRIO
12-2

Come and See our
SNOOPY HEADQUARTERS
. . . oodles to choose from!
HOURS: Mon., Tues., Wed. 9 a.m.-6 p.m.; Thurs., Fri., Sat. 9 a.m.-9 p.m.; Sun. 1 p.m.-5 p.m.
THE NUT HOUSE VICTORIA
718 YATES ST. 12-3 PHONE 384-6742

Nov. 29 and Dec. 6
WINSDAY
tickets good for
Dec. 6
BIG BONUS PRIZES
TOTAL OF 100 OF $5,000.00 EACH

Separatism Too Boggling For Economists, Ostry

OTTAWA (CP) — The huge differences among economists about the impact of Quebec separation are not surprising, Sylvia Ostry, chairman of the economic council of Canada said.

The fracturing of Canada would be such an enormous rupture in the course of history that economists are simply not equipped to give a complete analysis of its consequences, she told the Commons finance committee.

"The apparatus of the economist is for small continuous change and is in some very profound sense unsuitable for the analysis of major traumas."

Economists generally do agree, she said, on two basic aspects of the outcome of separation.

Every study of which she was aware concluded there would be major economic dislocations and they would hit Quebec harder than the other nine provinces.

Mrs. Ostry said she learned the economics lesson in the early 1970s when she was in Britain listening to the debate over whether the country should enter the European Economic Community.

Before Britain's decision in 1973 to become a member of the Common Market, economists were unable to predict whether this major change of direction would threaten the country's economic survival. They were swamped by considerations outside their field of study.

Mrs. Ostry acknowledged people may be puzzled over the wide divergence in forecasts of the loss of jobs, decline in wages, increase in taxes and curtailment of government service that would follow the break-up of Confederation. But this is hardly surprising considering they start with different assumptions and use a variety of methods, she said.

The economic council chairman said she is deeply concerned that the economic information which reaches the public is incomplete, inaccurate or blown out of proportion.

Referring to a recent report on food prices by the Centre for the Study of Inflation and Productivity, the post-controls monitoring agency under her jurisdiction, Mrs. Ostry said published accounts of the study used emotional language such as "profiteering by food companies."

"We tried hard not to be judgemental," she said. "We're not blowing the whistle on anyone or trying to get anyone's temperature up."

The report, released at this week's meeting of federal-provincial first ministers, indicated that profits per unit of output in the food industry for the third quarter of this year are 63 per cent higher than those recorded 18 months earlier. This rate of profit increase was "significantly faster" than the rise in unit labor costs for the same period.

Mrs. Ostry said newspapers neglected to write that the profit figures were partly attributable to very low profits in the industry in the period preceding the study and to the weakness of the Canadian dollar in world currency markets over the last year.

"All we wanted to do with the study was provide an early warning system to tell everyone — not just the food industry — to exercise restraint in their demands or we could end up with inflation spiralling up again, which would be disastrous to the functioning of the economy," she said.

Mrs. Ostry said one of the major tasks ahead for the post-control monitoring body is to ascertain for Canadians the real impact of a devalued dollar on everyday life.

James Bay Square
JAMES BAY SQUARE SHOPPING MALL
MAKE IT YOUR "MEETING PLACE"
Relax in the informal atmosphere of our comfortable warm covered shopping mall. The personal service of our merchants makes meeting your friends most enjoyable.
We have a Safeway, bank, restaurant, smoke shop and post office, bakery, delicatessen, on-the-premises fast-dry cleaning service, health and natural food store, florist, two popular well-known ladies' wear stores, a hairdresser, barber shop, fabric shop, quick photo developing and supply store and a large combination bath and kitchen supply store.
All this with no downtown rush and lots of open and covered parking makes James Bay Square Shopping Mall your "meeting place".
CORNERS OF MENZIES-SIMCOE-CROFT
12-3

MOVING AND STORAGE
Remember, we move families not just furniture
BARRY MILNE
DOWELL'S MOVING & STORAGE
630 Esquimalt Road 384-7191 Modern Palletized Storage
Overseas Shipping Specialists
6-30

Order Coit Drapery or Carpet Cleaning and get a...
Coit Delivery Van for Christmas
at No Extra Charge
$18.95 value
Great gift . . . this toy van is sturdy metal — 11½" long — child-safe baked enamel paint — opening rear door and complete interior detail. It's yours with the order of Drapery or Carpet Cleaning over $100.00. Phone for free cleaning estimate.
ERTL
COIT WORLD'S LARGEST DRAPERY AND CARPET CLEANERS
FOR FREE ESTIMATE PHONE 386-6701
Coit drapery, carpet & upholstery cleaning
11-26

CAPITAL SUPER FOODS
IN SIDNEY 9819 Fifth St.
New Hours
Mon. to Friday 9 to 9
Saturday 9 to 6
Sun., Holidays 10-6
50 WEST BURNSIDE
OPEN DAILY 9-9
Prices Effective Dec. 3, 4, 5, 6
We reserve the right to limit quantities.
SCOOP UP SAVINGS
FRESH WHOLE FOWL WHILE STOCK LASTS lb. 33¢
BUTTERBALL TURKEY 12-20 lbs. lb. 1.39 20 lbs. and up 1.29
QUENCH FLAVOR CRYSTALS 4 Pouch pack 79¢
MAYFAIR COTTAGE ROLL lb. 1.29
MAXWELL HOUSE INSTANT COFFEE 10-oz. 4.99
WELCHS GRAPE JUICE 40-oz. 1.19
HERSHEY CHOCOLATE CHIPS 12-oz. 1.59
WELCHS PRUNE NECTAR 40-oz. 1.15
HERSHEY INSTANT CHOCOLATE 2 lbs. 2.19
OCEAN SPRAY CRANBERRY COCKTAIL 40-oz. 99¢
HERSHEY CHOCOLATE SYRUP 12-oz. 89¢
OCEAN SPRAY CRANAPPLE JUICE 40-oz. 99¢
SNOWBOY CALIFORNIA GREEN PEPPERS lb. 39¢
ROSE LIME CORDIAL 26-oz. 1.19
CANADA No. 1 CALIFORNIA LETTUCE ea. 39¢
SUNLAND COOKIES Choc. Chip, 16 oz. Shortbread Twirl, 14 oz. Peanut Butter Chip, 14 oz. 16-oz. 89¢
FANCY Size 163 NAVEL ORANGES 4 lbs. 89¢

★

QUE. REVISES EXPENDITURES

QUEBEC (CP) — Finance Minister Jacques Parizeau tabled supplementary spending estimates of $1.1 billion in the national assembly Friday.

The new estimates, however, are virtually only a reallocation of expenditures. The total spending in the 1978-79 budget remains at $13.335 billion as Parizeau had forecast in tabling his budget last April 12.

For the first time, the budget for fiscal 1978-79 includes Quebec Health Insurance Board spending of $776 million.

The spending increases apply to 22 of 26 government departments. Excluded are the treasury board, public service, immigration, and industry and commerce whose expenditures remain at the same level as forecast last spring.

The largest increase goes to the finance department—$131.1 million—bringing its estimated expenditures for the current fiscal year to $929.7 million.

A major part of that increase—$84.8 million—goes for adjusting salaries to rises in the cost of living under the terms of contracts signed and yet to be signed in the public service.

Of the remainder, $35 million goes to debt service.

The second largest budgetary increase is in the social affairs department which is to get $100 million more than the $4.1 billion originally authorized.

More than half that increase—$56.4 million—will be used for the operation and development of health and social services equipment.

André
creative hair designer
would like to thank his clients for their patronage and wish you season's greetings.
He is no longer at "Cut Above"
Watch this paper for the opening of his Own Salon! For further information call Res. 652-4615 or Connie at
girl boutique 383-0931
12-3

Holiday Enchantment
Find It at MAYFAIR Shopping Centre
WITH
SANTA CLAUS
Who Awaits All His Friends In His Fabulous Castle!
CAROLLERS
To Sing Along with as You Shop
And Gifts Galore in Every Store at MAYFAIR!
OPEN 'TIL 9 P.M. NIGHTLY
From Mon., Dec. 4th
'Til Fri., Dec. 22
'Til 5:30 p.m. Sat., Dec. 23
"MAYFAIR"
Created with YOU in Mind.

DOLLAR DROP COSTS CIDA $MILLIONS

OTTAWA (CP) — The Canadian dollar's sudden drop this year will force the Canadian International Development Agency (CIDA) to pay millions more to meet international commitments, agency president Michel Dupuy said.

He said he expects CIDA will have to spend more than $10 million this year to meet obligations to international financial organizations such as the World Bank. Exact figures won't be available until March 31, the end of the fiscal year.

The devalued dollar is hurting because agency commitments to international financial organizations are in U.S. dollars, Dupuy told the Commons external affairs committee.

The Canadian dollar, worth more than the U.S. dollar when the commitments were made, has dropped steadily in value this year to about 85 cents U.S.

But, Dupuy said after the committee meeting, the shrinking dollar has been a help in other ways.

CIDA requires poor countries receiving direct Canadian aid to spend 80 per cent of the funds on Canadian goods and services and the falling dollar has made Canadian industry more competitive.

He said the agency will consider serious refugee problems such as Thailand's in its current review of countries eligible to receive Canadian aid.

CIDA has had only a few sporadic projects in Thailand. But stronger agency ties there would probably lead to greater involvement in refugee resettlement, Dupuy said.

Thailand is crowded with refugees from Cambodia, Vietnam and Laos.

Answering Robert Wenman (PC—Fraser Valley West, B.C.), Dupuy said CIDA has not considered aid to Cambodia because it has not received any request.

"Would you welcome a request for humanitarian assistance for that country?" Wenman asked.

That's a policy issue which only cabinet ministers can answer, said Dupuy, who also questioned an Economic Council of Canada proposal that the agency concentrate its money in fewer poor countries.

Canadian aid is more effective if it is concentrated in fewer industrial sectors rather than fewer countries, Dupuy indicated. CIDA was not out to build Canadian influence in foreign countries but to help poor nations develop more effectively.

★

Politics Out, CIDA Rules

OTTAWA (CP) — The Canadian International Development Agency has cracked down on one non-governmental organization receiving CIDA funds for activities in poor countries, CIDA President Michel Dupuy said.

Dupuy said after a Commons external affairs committee meeting that he required the organization to sign a contract "which explicitly exludes political activities" with CIDA money.

The organization, which he would not identify, had made "public statements which were incompatible with our own contribution," the CIDA president said.

Earlier, Dupuy told the committee CIDA keeps close tabs on 166 non-governmental organizations receiving more than $40 million a year in agency funds for development work abroad.

He was replying to Yuri Shymko (PC—Toronto Parkdale) who said some people in poor countries have claimed they would use aid funds to buy arms. He referred to recent comments by Zambian President Kenneth Kaunda reported in news stories.

"Non-governmental organizations annually discuss their funding with CIDA and whenever we had resons to express our concern, we have done so," Dupuy said.

"I have even, on one or two occasions, taken very strong action which was understood—and by this I mean financial action."

He said Canadian aid to Zambia cannot be diverted to arms because Canada gives technical aid and equipment, not outright cash contributions.

But CIDA has no control over funds privately raised by these non-governmental bodies, Dupuy said.

CIDA had been conscious of the problem of diverting CIDA funds to other uses and had occasionally examined some programs in depth to see if there was anything wrong.

Dupuy said after the meeting the federal agency also requires these organizations to make annual reports outlining how their money was spent. These reports were audited.

THE KEG'S
FILET PACIFIC
The tenderest tenderloin, topped with crab, and our special sauce!
"See You Tonight!"
THE KEG STEAK AND SEAFOOD
12-3
Now opening at 4 p.m. on Sundays
500 Fort St. 386-7789

BEAVER
49 SALE
PRICES EFFECTIVE MONDAY, DEC. 4 ONLY
SOME QUANTITIES LIMITED
NO RAIN CHECKS NO PHONE ORDERS

BIRD BELLS 1.49
6 lbs. BIRD SEED 1.49
10 lbs. ROT IT 1.49
15 qts. POTTING SOIL 1.49
12"x9" Black UTILITY POTS 1.49
32 oz. FLOWER SHOWER 1.49
64 oz. MULTI CROP SEAWEED 1.49
Assorted Ceramic BUD VASES 2/1.49
KRAZY GLUE 1.49
2½" HOUSE PLANTS 3/1.49
SS 200 PANEL ADHESIVE 1.49
½ pt. Tremclad RUST PAINT 1.49
SWAG HOOKS 2 Pkgs. 1.49
SCREW ASSORTMENT 1.49
8x10 SHELF BRACKETS 4/1.49
STANLEY* STUD FINDERS 1.49
40 fl. oz. CHAIN and BAR LUBE 1.49
PIPE INSULATOR 1.49
Best Buy 60 or 100 w BULBS Pkg. of 2 2 pkgs. 1.49
¼"x50' long POLYPROPYLENE ROPE 1.49
#12005 Foam Tape WEATHERSTRIP 1.49
PLANT SPRAYERS 1.49
BURNER PAD With Handle 1.49
72 oz. Frig-O-Seal FOOD SAVER 1.49
Jewelite Decorative CANDLE 2/1.49
4' Fluorescent Tubes 1.49
Globe Style ASHTRAY 2/1.49
Plastic COLANDER 2/1.49
Decorative TRIVETS 2/1.49
CAKE COOLERS 2/1.49
Assorted COFFEE MUGS 2/1.49
4 qt. SAUCEPAN 1.49
CLOROX 2 40 oz. BLEACH 1.49
CAULKING GUN 1.49
Toilet Tank LINER KIT 2.49
White Globe CEILING FIXTURE 5.49
ASSORTED SCREWDRIVERS* 2/1.49
RED DEVIL* GLASS CUTTER 1.49
WD-40 PENETRATING OIL 1.49
4 DRAWER* STORAGE ORGANIZER 1.49
Assorted Bamboo BREAD or ROLL BASKETS 2/1.49
10" Wooden SALAD BOWLS 2/1.49
Beaver ANTI-FREEZE 1 gal. 4.49
Assorted Colors Plastic CLOTHES HANGERS 6/1.49
Hot Melt USM 260 GLUE GUN Reg. 29.95 15.49 GREAT GIFT IDEA
Replacement Outdoor SPARKLE XMAS BULBS 4 colors per pack 2/1.49
Laser* DISPOSABLE FLASHLIGHT 1.49
LePages Regular, 10 fl. oz. CONTACT CEMENT 1.49
MILK STOOL* 2.49
11⅝"x96" Unfinished K3 SHELVING 2.49
Jumbo 62.5 sq. ft. XMAS WRAP 2.49
Butcher Block CUTTING BOARD 2.49
Over Sink RINSER/CUTTING BOARD 2.49
COASTER SET* 2.49
25' XMAS LIGHT EXTENSION CORD 2.49
Black & Decker* SAFETY GLASSES 2.49
Leather/Cotton* MEN'S WORK GLOVES 2.49
25' Snap In GUTTER GUARD 3.49
Bedroom CEILING LIGHT FIXTURE 3.49
Stanley* Retractable Blade #99 UTILITY KNIFE 3.49
Weatherproof Holiday FLOODLIGHT BULBS 4 colors 6.49
Auto Emergency* TROUBLE LIGHT 7.49
White Ranch Style* MAILBOX #15 10.49
ELECTRIC ENGRAVER* 11.49 HELPS PREVENT THEFT
Daco* Various Colors Adjustable SHOP/STUDY LAMP 17.49
Handyman Organizer* STEEL CABINET with DRAWERS 1000 different fasteners 17.49

Here is where to find the VALUES
BEAVER VICTORIA
BEAVER HOME CENTRE
1580 HILLSIDE AVE.
HILLSIDE SHOPPING CENTRE 595-1225
OPEN
WEDNESDAY, THURSDAY, FRIDAY EVENINGS TILL 9:00
CHARGEX
master charge
BUDGET ACCOUNT

Monday, Dec. 4th ... is 1.49 DAY

Dozens of timely items at one low price . . . for you . . . your family and your home . . . The day, Monday, Dec. 4th . . . The Place, Zellers . . . While Quantities Last.

Limited Quantities
NO RAINCHECKS

Candy Specials

ROWNTREE AFTER EIGHT MINTS Dark chocolate covered thin mints. 200 g. Reg. 1.79 SALE 1.49
SMILES & CHUCKLES MINT PATTIES 375 g. Reg. 1.99 SALE 1.49
MOIRS ALMONDILLOS 454 g — 1 lb. Reg. 3.99 SALE 3.49
LOWNEY MARASHINO CHERRIES 300 g. Reg. 1.99 SALE 1.49
ZELLERS FRUIT CAKE 3 lbs. Reg. 3.99 SALE 3.49
HERSHEY MILK CHOCOLATE BARS 3 giant bars. Reg. 1.79 SALE 1.49
CANDY CANES 55 per pack. 350 g SALE 1.49
ALLAN'S SATIN MIX 2-lb. bag. Reg. 1.99 SALE 1.49
SNICKERS 12-oz. bag. Reg. 1.99 SALE 1.49
POT O GOLD CHOCOLATES 2-oz. box. Reg. 69¢ SALE 5/1.49
LOWNEY'S SUPER PACK CHOCOLATE BARS 4 per package. Reg. 94¢ SALE 2/1.49
HOSTESS TACO AND TORTILLAS CHIPS Reg. 59¢. 5.3-oz. SALE 3/1.49

Girls' Wear

KNIT TOPS 100% acrylic, solids and stripes. S, M, L. Reg. 3.33 SALE 2.49
GIRLS' CASUAL PANTS 100% Dacron. Sizes 8-14. Reg. 4.99 SALE 3.49
GIRLS' STRIPED COWL NECK PULLOVER Assorted colours and sizes. Reg. 8.99 SALE 2.49
GIRLS' SWEAT JACKETS Hooded. Red and navy. Sizes 8-14. Reg. 6.99 SALE 5.49

Sporting Goods

BUZZ BOMBS Assorted sizes and colours. Reg. 2.29 SALE 1.49
COOPER SUPER BLADE Reg. 97¢ SALE 2/1.49
SPALDING BIRDIE GOLF BALLS 3 per pack. Reg. 1.99 SALE 1.49
.22 CAL. AMMUNITION Imperial long rifle. Reg. 1.79 SALE 1.49
SHOT SHELLS 12-gauge, 7½-shot. Reg. 3.97 SALE 3.49
C.C.M. ACUFLEX HOCKEY STICKS Left and right. Reg. 3.97 SALE 3.49

Men's and Boy's Wear

BOYS' BRIEFS 100% cotton, 2 per pack, medium and large. Reg. 1.99 SALE 1.49
MEN'S T-SHIRT With pocket, assorted sizes and colours. Reg. 2.27 SALE 1.49
MEN'S and BOYS' TOQUES Assorted sizes, colours and styles. Reg. 1.99 SALE 1.49
MEN'S BRIEFS 50% polyester, 50% cotton, S, M, L and XL. Assorted colours. Reg. 1.99 SALE 1.49

Ladies' Wear

LADIES' KNIT TOP 100% acrylic, turtleneck, S, M, L. Reg. 3.49 SALE 2.49

Fashion Accessories

SCARVES Assorted colours. Reg. 1.97 SALE 1.49
CHRISTMAS CORSAGE Reg. 6.00 SALE 5.49

Shoes

LADIES' SLIPPERS Velour, assorted sizes and colours. Reg. 4.99 SALE 3.49
LADIES' POPSICLE SLIPPERS Vinyl, assorted sizes and colours. Reg. 3.96 SALE 3.49

SKILLET SPECIAL

EARLY BIRD BREAKFAST 9:30-11:00 a.m. 2 eggs — 2 strips bacon; 2 slices of toast and jam. Coffee and refill. Reg. 1.88 ..... 1.49

11:00 a.m.-8 p.m. TURKEY DINNER Mashed Potatoes Buttered Vegetables, Homemade Dressing, Cranberry Sauce, Roll and Butter. Bread Pudding and Coffee or Tea. Reg. 2.79 . 2.49

Toys

FISHER PRICE "ROCK A STACK" 6 months to 3 years. Reg. 4.99 SALE 4.49
FISHER PRICE "MILK CARRIER" Ages 1 to 5. Reg. 3.99 SALE 3.49
MILLE BORNES CARD GAMES Reg. 4.99 SALE 4.49
DOLLAR BILL POKER A game of bluff and challenge. Reg. 3.33 SALE 2.49
WORD MASTERMIND Reg. 5.99 SALE 5.49
MONOPOLY Reg. 5.99 SALE 5.49
HOT WHEELS Sturdy die cast metal. Reg. 99¢ SALE 2/1.49
CRAYOLA CRAYONS 48 per pack. Reg. 1.79 SALE 1.49
SLIME WITH WORMS Reg. 1.77 SALE 2/1.49
BETTY or TOMMY Your choice, lovable 6½" dolls. Reg. 1.99 SALE 1.49
PLASTOY DOLL TEA SET Service for four. Reg. 1.99 SALE 1.49
ASSORTED CARDED TOYS Reg. up to 1.00 SALE 2/1.49
TONKA FUN BUGGY Die cast metal. Reg. 1.99 SALE 1.49
BATHTUB TOYS Wind up. Reg. 1.99 SALE 1.49
CHRISTMAS COLOURING BOOK 100 pages. Reg. 99¢ SALE 2/1.49
SUGAR and SPICE DOLL Reg. 3.33 SALE 2.49
DONNIE and MARIE FASHION COSTUMES Reg. 3.99 SALE 2.49
OLD FASHIONED MARY Rooted hair, movable legs and arms. Reg. 3.99 SALE 3.49

Children's Wear

CHILDREN'S TOQUES 100% acrylic, assorted colours. Reg. 1.99 SALE 1.49
CHILDREN'S STRIPED KNIT TOPS Crew and turtle neck. 4-6X. Reg. 2.79 SALE 2.49
CHILDREN'S JEANS 100% cotton. Sizes 4-6X. Reg. 4.99 SALE 4.49
FISHERMAN KNIT PULLOVERS Boys and girls. Sizes 5-6X. Reg. 6.99 SALE 5.49
GIRLS' PLEATED SKIRTS 100% polyester. Assorted solid colours. Sizes 4-6X. Reg. 7.99 SALE 6.49

Hosiery

BOYS' THERMAL SOCKS Size 9-11. Reg. 99¢ SALE 2/1.49
KNEE HIGHS 6 pairs per box. One size. Reg. 1.77 SALE 1.49
MEN'S THERMAL SOCKS Size 10-13. Assorted colours. Reg. 1.19 SALE 2/1.49

Camera Dept.

FLASH CUBES 3 per pack. Reg. 1.88 SALE 1.49
CASSETTES 60-minute. 3 per pack. Reg. 1.99 SALE 1.49
8-TRACK CASES Reg. 8.88 SALE 6.49
POLAROID SX70 FILM 10 prints. Reg. 7.79 SALE 6.49
MALLORY DURACELL ALKALINE BATTERIES 1.5-volt "AA", 4 per pack or 1.5-volt "D", 2 per pack. Reg. 2.99 SALE 2.49

Christmas

ZELLERS CHRISTMAS CARDS 51 per box. Reg. 1.97 SALE 1.49
CHRISTMAS WRAPPING PAPER 5-roll pack. 76 cm x 1.42 m. Reg. 1.99 SALE 1.49
GIFT WRAP 10-sheet pack. Each 50.8 cm x 76.2 cm. Reg. 97¢ SALE 2/1.49
BAG FULL OF STICK-ON BOWS 25 per bag. Reg. 97¢ SALE 2/1.49
CHRISTMAS SEALS and TAGS 160 per pack. Reg. 99¢ SALE 2/1.49
CHRISTMAS DECORATIONS Assorted. Reg. 1.00 SALE 2/1.49
CHRISTMAS SERVIETTES 13½"x13½". Reg. 99¢ SALE 2/1.49
CHRISTMAS RIBBON 200 feet. Reg. 99¢ SALE 2/1.49
CHRISTMAS STOCKINGS Green, white, red, 23". Reg. 1.99 SALE 1.49
CHRISTMAS TREE ORNAMENTS 6 per box. Reg. 1.99 SALE 1.49
DELUXE GARLAND Flame proof. 1"x15'. Reg. 1.00 SALE 2/1.49
MAKE IT SNOW 10-oz. spray can. Reg. 99¢ SALE 2/1.49
ANGEL HAIR Reg. 1.00 SALE 2/1.49
OUTDOOR LIGHTS 4 per pack SALE 2/1.49
ICICLES 500 strands, 18" long silver flame. Reg. 59¢. SALE 3/1.49
ARTIFICIAL RED POINSETTIA Reg. 1.99 SALE 1.49
CHRISTMAS TREE HOLDER Metal adjustable up to 3½". Reg. 3.99 SALE 3.49
CHRISTMAS TABLE CENTRE Decorated plastic, green and white. Reg. 3.99 SALE 3.49

Lingerie

LADIES' BRIEFS 100% cotton and 100% nylon prints. One size. Reg. up to 99¢ SALE 2/1.49
LADIES' BRIEFS Oversize. 100% acetate. Assorted solid colours. 2 per package. Reg. 1.99 SALE 1.49
TEEN BRA Nude and white. 30AA to 34A. Reg. 2.99 SALE 2.49
HALF SLIPS Arnel, shadow proof, nude and white. Assorted sizes and lengths. Reg. 2.99 SALE 2.49

Automotive Specials

KLEEN-ALL WINDSHIELD WASHER 4-litre, eliminates frost. Reg. 1.67 SALE 1.49
ZIP CAR WASH Adds turtle wax. 20-oz. Reg. 1.99 SALE 1.49
SNOW BRUSH Scraper and squeegee. Reg. 3.39 SALE 2.49

Baby Wear

BABY BLANKETS Assorted colours. Slight imperfections. Reg. 3.97 SALE 3.49
INFANTS HOODED BATH TOWEL 36"x30". Assorted colours. Reg. 4.99 SALE 4.49

Stationery

PLAYING CARDS Reg. 99¢ SALE 2/1.49
PHOTO ALBUMS White and black, 8-page magnetic. Reg. 1.99 SALE 1.49
ZELLERS CELLULOSE TAPE ½"x1000". Reg. 44¢ SALE 5/1.49

Garden Shop

GLASS ROOTERS An attractive gift. Reg. 1.97 SALE 1.49
SCHULTZ PLANT FOOD 12-oz. Reg. 2.29 SALE 1.49
WILD BIRD SEED 6-lb. bag. Reg. 2.19 SALE 1.49
TROPICAL PLANT ASSORTMENT 4" pots. Reg. 99¢ SALE 2/1.49
FLOWER SHOWER 32-fl.-oz. Reg. 1.99 SALE 1.49
POTTING SOIL 20-lb. bag. Reg. 1.99 SALE 1.49
HARTZ MOUNTAIN BUDGIE SEED 16-oz. package. Reg. 89¢ SALE 1.49
CHRISTMAS STOCKING FOR YOUR PET Budgie, hamster or gerbil. Reg. 2.99 SALE 2.49

Miscellaneous

SCATTER RUGS Multi striped. 24"x36". Reg. 2.49 SALE 1.49
CHAIR PADS Assorted covers. Reg. 1.97 SALE 1.49
VINYL RUNNER Ribbed, clear, 40-gauge. Reg. 1.79 m SALE 1.49
RUBBERMAID BOOT TRAYS Durable 27½"x17½". Easy to clean rubber. Reg. 3.99 SALE 3.49
TENSION BAR For closet, showers, auto, etc. Reg. 6.99 SALE 5.49
JOHNSON'S BABY SHAMPOO 350 ml + 28% bonus. Reg. 2.17 SALE 1.49
BUBBLE BATH Assorted animal decanters. Reg. 1.97 SALE 1.49

Housewares

HASH FLATWARE Reg. 5/1.00 SALE 7/1.49
DESSERT NAPPIES Designed glass. Reg. 3/1.00 SALE 5/1.49
FIREKING COFFEE MUGS Reg. 2/99¢ SALE 5/1.49
WIZARD SOLID AIR FRESHENER Reg. 89¢ SALE 2/1.49
ZELLERS GARBAGE BAGS 26"x36", 10 per pack. Reg. 69¢ SALE 3/1.49
64-oz. PLASTIC JUG Free inside — 2 pouches of Wyler's flavour crystals. Reg. 1.49 SALE 2/1.49
SALAD FORK and SPOON SET Hand carved wood. Reg. 1.99 SALE 1.49
VEGETABLE STEAMER BASKET Reg. 3.29 SALE 2.49
PLASTIC SERVING TRAY Reg. 4.97 SALE 3.49

Bed and Bath

TERRY BATH TOWELS 20"x36". Reg. 1.97 SALE 1.49
CHRISTMAS TERRY TEA TOWELS 88% cotton, 12% polyester. Reg. 1.99 SALE 1.49
PLACE MATS Vinyl. Reg. 1.09 SALE 2/1.49
OVEN MITTS Apples to pears pattern. Reg. 2.97 SALE 2.49
EMBROIDERED PILLOW SLIPS Reg. 2.97 SALE 2.49

Hardware

EVEREADY FLASHLIGHT Batteries not included. Reg. 1.97 SALE 1.49
FURNACE FILTERS 3 per pack. Reg. 3.33 SALE 2.49
BUTCHER CORD 700' 100% cotton. Reg. 4.59 SALE 3.49
WINDOW THERMOMETER Taylor accuracy, 1 year warranty. Reg. 4.37 SALE 3.49

Fabrics

CRIMPKNIT 150 cm wide. 100% polyester prints and solids. Reg. 2.47 m SALE 1.49
CHALLIS Prints and solids. 115 cm wide. Reg. 3.49 m SALE 2.49

Zellers
The "GET-IT-NOW" Card
Master Charge and Chargex also accepted

HILLSIDE SHOPPING CENTRE
OPEN MON. TO FRI. 9:30 to 9:30
SAT. 9:30 to 6:00

China Tries Birth Quotas

WASHINGTON (UPI) — China now has about 1 billion people and is imposing "birth quotas" of two children per couple in a drive to limit population and safeguard economic development.

But the quotas are having only limited success, and expert China-watchers are predicting Peking may one day adopt a one-child limit — or even try to ban childbirth altogether.

This radical aspect of the Chinese birth control program was reported in an 880-page economic study of the People's Republic of China, a report issued once every three years by Congress' Joint Economic Committee.

It said China probably has a population of more than 1 billion now — about one quarter of the world's people.

At present, the study said, China is feeding its people primarily with home-grown produce harvested from its 7 percent share of the earth's arable land.

"Centrally determined, planned population growth rates establish the over-all objectives within which provincial growth rate targets are set," the study said, "and these serve as the basis for the target rates for counties, which prescribe those for lower level units.

"At the lowest levels, a quota of births is allocated among the eligible married couples on a priority basis. The priorities seem to be related to age at marriage, the number of years married, whether or not a couple already has one child, and how long a time interval has elapsed since the birth of the first child.

"There are indications that the limit has now been set at two childen per family."

But the study said Chinese authorities have met resistance in enforcing these policies.

It estimated China's population was between 964,250,000 and 1,038,794,000 as of July 1. By New Year's Day, it predicted, that figure could swell to 1,050,699,000.

By the year 2000, when Peking's planners hope China will be the economic equal of other modern industrial nations, its population may be nearly 1.5 billion, and the study commented:

"Unless the economy is more immune in the future than it has been in the past from political dislocations, population growth will continue to dissipate a significant portion of the gains from economic growth."

In consequence, it said, China's leaders may go so far as "mandating the one-child family or denying parenthood to a large segment of the population for a generation."

Sears Tire and Auto Centre

Sears wheel alignment special

8.99 reg. 12.99 (most North American cars)

Correct wheel alignment is demanded in a City Test. Do it now to prevent uneven tire wear, and to stop shimmy and shake at high speed. Improve your car's safety, and possibly increase your mileage today, while you save $4. Torsion bars extra.

Sears complete brake job!

Here's what we do!
- ★ Install new brake shoes and/or disc pads
- ★ Replace springs, hold-down parts, repack front bearings.
- ★ Rebuild wheel cylinders and/or rotors
- ★ Inspect master cylinder lines, adj. emergency brakes
- ★ Check rear seals, bleed hydraulics, road test. Additional parts and labour extra.
- ★ On parts and labour, most cars.
- ★ 20% off labour only on import cars

Brake job guarantee
Sears brake shoes, disc pads and brake parts, when used in private passenger car service are fully guaranteed (parts and labour) against manufacturing or material defects and against wearout for 18 months or 18,000 miles, whichever comes first.

Sears Automotive (190) Phone Enquries: 595-9111
Advertised prices in effect 9:30 a.m. Monday, Dec. 4 through 5:00 p.m. Friday, Dec. 8, while quantities last.

Simpsons-Sears Ltd.
'Reg.' and 'Was' refer to Simpsons-Sears prices.

Sears 1.49 monday

Personal Shopping Only
While Quantities Last
Sorry, No Delivery

COFFEE HOUSE FEATURE
Enjoy a TURKEY BURGER — served with Gravy, Cranberry Sauce, French Fries and your choice of Coffee or Tea ..... Each 1.49

Look for many unadvertised specials throughout the store.

INFANTS', CHILDREN'S WEAR

LITTLE GIRLS' BRIEF — ass't colours	2 for	1.49
BOYS' BRIEF — white, colours	2 for	1.49
KNEE HIGHS — stretch nylon	2 for	1.49
INFANTS' GOWNS — pretty pastels	Each	1.49
CRIB PAD — vinyl reverses to fabric	2 for	1.49
BOOTEE SOCKS — for infants	Pair	1.49
SLEEPERS — acrylic knit. Pink, Yellow	Each	2.49

GIRLS' WEAR

BRIEFS — reg. style fits 8-14	2 for	1.49
BIKINI — Ass't fabrics	2 for	1.49
MITTS — Acrylic knit	Pair	1.49
TOQUS — Ass't coloured knits	Each	1.49

BOYS' WEAR

SOCKS — assortment	2 pair	1.49
BRIEF —	Each	1.49
B.C LIONS SOCKS — tube socks	Pair	1.49

Ladies' Arnel Slippers
1.49 pair
Reg. $3.29

INTIMATE APPAREL

TRICOT BRA — soft line. A(34, 36), B (32, 34), C (34, 36)	Each	2.49
TRICOT BRA — Soft line with Kodel lining. A, B cup, 34-36	Each	3.49

LINGERIE

BIKINIS — Print acetate, cotton gusset. S-M-L	2 for	1.49
NYLON BIKINIS — Ass't pastels. S-M-L	3 for	1.49
NYLON BRIEF — pastels. S-M-L	3 for	1.49

MEN'S FURNISHINGS

BRIEF — regular style	Each	1.49
VEST —	Each	1.49
SPORT SOCKS — stretch, fits 10-13	Pair	1.49
HANKIE — work hankie, polka dots	Each	1.49
WHITE HANKIE —	Each	1.49
TIE ASSORTMENT —	Each	1.49
BRITISH WOOL SOCKS — fits 10-13	Pair	1.49
VINYL GLOVES — black, brown	Pair	2.49

MEN'S WORK WEAR

WORK GLOVES —	2 Pair	1.49
TERRY SOCKS —	2 Pair	1.49
HUNTING HAT —	Each	2.49
WINTER CAP — wool/nylon blend	Each	2.49

YARNS, NOTIONS

BABY SAYELLE — 3-ply. 50 grams	3 for	1.49
SAYELLE WORSTED — Fashion twist. 4-ply. 100 gram	Each	1.49
CROCHET HOOK CASE — Hooks not included	2 for	1.49
NOVELTY ANIMAL BEAN BAGS —	Each	1.49
PLUSH ANIMALS — Assortment	Each	1.49
PENCIL HOLDER — Shape of monkey	Each	1.49
CHRISTMAS DECORATIONS —	3 for	1.49

FASHION ACCESSORIES

ACRYLIC HATS — Various colours, styles	Each	1.49
LEGTRICITY KNEE HI'S—2 pairs per pkg.	per pkg.	1.49
MEN'S WALLET — Billfold in Black, Brown	Each	1.49
LADIES' WALLET — Vinyl in Gold colour	Each	1.49
COIN PURSE — Vinyl, ass't colours	Each	1.49
SCARVES — Acetate in ass't colours/patterns	Each	1.49

HOSIERY

ALLTOGETHERS — Pantyhose, S-M, M-L. Copper, Palma colours	2 for	1.49
ACRYLIC SOCKS — Knee hi's. Striped.	Pair	1.49
Nu-Beige, Brown	2 pr.	1.49
PANTYHOSE — One size, ass't colours	2 for	1.49

HOME ACCESSORIES

WALL PLAQUE — English scenes	3 for	1.49
PARTY PICKS —	3 pkg.	1.49
SALT/PEPPER —	Each	1.49
POTTERY VASE —	Each	1.49
CANDLE HOLDER — Christmas motif	Each	1.49
CHRISTMAS FIGURINES —	Each	1.49
POTTERY ROOSTERS —	Each	1.49
BOTTLE OPENER — Ass't shapes	Each	1.49
PLASTIC FLOWERS — in vase	Each	1.49
FONDUE FORKS — 6 per pkg.	Pkg.	1.49
WALL PLAQUE — Brass colour, English scenes	Each	1.49
POTTERY ROOSTERS — Med. size	Each	2.49
CHIP STACKER —Red/White/Blue	Each	2.49
D'ARQUIS CRYSTAL — stemware	Each	3.49

HOUSEWARES

SEAFOOD PLATTER — Glass	Each	1.49
HOUSEHOLD SPONGES — Ass't sizes	Each	1.49
BEER MUG — 13-oz. mug	2 for	1.49
RUBBERMAID(R) PLASTIC ASSORTMENT — Stacking pitcher, wastebasket, cutting tray	Each	1.49
FRIG-O-SEAL ROLLING PIN —	Each	1.49
COLANDER/STRAINER — Plastic	Each	1.49
GLASS TUMBLER — 10 oz.	6 for	1.49
SALT/PEPPER — Plastic	2 for	1.49
PLASTIC PAIL —	Each	1.49
CHEESE/BUTTER DISH — Plastic	2 for	1.49
METAL DUST PAN —	Each	1.49
GLASS JARS — Assortment	Each	1.49
OVEN MITTS —	Pkg.	1.49
COFFEE FILTERS — #2 filter. Fits Filtropa, Eva, Melita or Braun	Each	1.49
CANDLES — Assortment	2 for	1.49
BAKERS SECRET (R) BAKEWARE —	Each	1.49
FREEZER CONTAINERS — Ass't sizes	Each	1.49

STATIONERY

WRITING PAD — plain letter	4 for	1.49
AIR MAIL ENVELOPES — #9 size	3 for	1.49
VINYL CLIP BOARD — folding	Each	1.49
BIC BANANA CRAYONS — 9 pack	Pkg.	1.49
COLORING MARKERS — Laurentian, 8 pkg.	Pkg.	1.49
PLAYING CARDS — two decks	Pair	2.49
PEN AND PENCIL SET — by Slencil	Each	3.49

Christmas Wrap Paper
1.49 pkg.
4 rolls per pkg.

LUGGAGE ACCESSORIES

DRESS/SUIT BAG —	Each	1.49
SHOE BAG —	Each	4.49

RECORD SUPPLIES

8-TRACK HEAD CLEANER —	Each	1.49
RECORD ASSORTMENT —	Each	1.49
CASSETTE HEAD CLEANER —	2 for	1.49
90-MINUTE 8-TRACK —	Each	2.49
CASSETTE — 120-minute, low-noise	Each	2.49
RECORDED CASSETTE/8-TRACK — Variety	Each	2.49
CASSETTE CASE —	Each	3.49
8-TRACK CASE —	Each	4.49

STAPLES

PILLOW CASES — 100% cotton	Pair	1.49
NAPKIN RINGS — plastic, 4 per pkg.	Pkg.	1.49
PLACE MAT — basket weave	2 for	1.49
VINYL MATTRESS PAD — twin only	Each	1.49
DISH CLOTHS — waffle weave	3 for	1.49
TEA TOWELS — 2	2 for	1.49
BATH TOWELS —	Each	1.49
TERRY TOWEL APRON —	3 for	1.49
PLASTIC SHOWER HOOK — ass't colours	Each	1.49
WASTEBASKET — Rubbermaid	Each	1.49
PLACE MAT — 100% Raffia	Each	1.49

CHRISTMAS CANDY

MIXED NUTS — in a 1-lb. bag	Each	1.49
BLANCHED PEANUTS — 24 oz. pkg.	Each	1.49
B.B.Q. PEANUTS — 24-oz. pkg.	Each	1.49
COUNTRY INN WAFER — peppermint cream, 100 grs	3 for	1.49
MOIRS SELECTION CHOCOLATES — 300 grams	Each	1.49
AFTER 8 MINTS — 200 grams	Each	1.49
CANDY CANES — 12 per box	2 for	1.49
CHOCOLATE COVERED RAISINS — 1-lb. bag	Each	1.49
THRIFTEE MIXED NUTS — 13-oz. tin	Each	1.49
JOHNSON'S DRY ROASTED NUTS — 350 gr	2 for	2.49
FOILED CHOCOLATE BALLS — Solid 100-gr bag	3 for	1.49
CHOCOLATE COINS — stocking stuffer	4 for	1.49

CHRISTMAS WRAP

1010 SCOTCHTAPE —	2 for	1.49
RIBBON — for Xmas wrap	Each	1.49
XMAS WRAP — Single roll	Each	2.49
XMAS BOWS — ass't colours	pkg.	1.49
XMAS WRAP — 5 rolls	pkg.	3.49

CHRISTMAS TRIM

CHRISTMAS STOCKING — Pooh design	Each	1.49
ANGEL CHIMES —	2 for	1.49
POINSETTIA — made of material	2 for	1.49
SPARKLE GOLD ROSES —	4 for	1.49
LIGHT CLIPS — plastic	2 for	1.49
EXTENSION CORD — with switch	Each	2.49
HOLLY/BERRIES — plastic	Each	2.49
CHRISTMAS DECORATIONS — satin ornaments	Each	2.49

SEWING NEEDS

BOBBINS — 10 bobbins per pkg.	Pkg.	1.49
Q-NEEDLES — Ideal for sewing stretch materials	Each	1.49
NEEDLES — Sizes 9, 11, 14, 16, 18	3 pkg.	1.49

FASHION FABRICS

STRIPE FABRIC — 115 cm. 65% polyester/35% cotton.	Metre	1.49
PRINTS — 50% cotton/50% cotton. 115 cm. wide	Metre	1.49
COTTONS, BLENDS — 115 cm. wide. Various patterns	Metre	1.49
VENITA POPLIN — 100% polyester. 150 cm. wide	Metre	4.49
TROPICAL SUITING — 65% polyester/35% viscose. 150 cm. wide	Metre	4.49

JEWELLERY

FLATWARE — ass't stainless	10 for	1.49
STICK PINS — accent your wardrobe	Each	1.49
EARRINGS — pierced and clip-ons	Each	1.49
BIRTHSTONE EARRINGS — pierced only	Each	1.49
PENDANTS — gold and silver finish	Each	1.49
COSTUME RINGS —	Each	1.49
BRACELETS — and bangles	Each	1.49
TERRARIUM EARRINGS — pierced only	Each	1.49

HEALTH & BEAUTY

CREST TOOTHPASTE — 2 100-ml. tubes	Pkg.	1.49
TRAC II — Blades. Pkg. of 9	Pkg.	1.49
RIGHT GUARD — Anti-perspirant	Each	1.49
EARTH BORN SHAMPOO —	Each	1.49
SEARS NAPKINS — Pkg. of 30	Pkg.	1.49
LIPSTICK HOLDER —	Each	1.49
BATH OIL PEARLS —	Each	1.49
SOAP ASSORTMENT —	Each	1.49
CHARLIE TALC — or body silk	Each	1.49
DESERT FLOWER TALC —	Each	1.49
DESERT FLOWER BATH BEADS —	Each	1.49
HAIRBRUSHES —	2 for	1.49
SHAVE MIRROR —	Each	1.49
TINKERBELL GIFT SETS —	Each	1.49

DRAPERIES

FOAM CHIPS — 1-lb. bags	2 for	1.49
SASH RODS — 28" 38" brass or white	2 for	1.49
FRINGE — various colours	3 yds. for	1.49
CUSHIONS — ass't colours	Each	1.49
PLEATER TAPE — 3" wide	3 yds. for	1.49

TOY SHOP

MICKEY MOUSE HAT —	Each	1.49
STUFFED ANIMALS —	Each	1.49
MICKEY MOUSE PAINT BOX —	Each	1.49
BARREL OF MONKEYS — Fun game	Each	1.49
CARTOON PUZZLES —	Each	1.49
SKIPPING ROPE —	Each	1.49
FISHER PRICE PENGUIN —	Each	1.49
RACING CAR — Jet speed	Each	2.49
SAVINGS BANK —	Each	2.49

SPORTS CENTRE

TABLE TENNIS BALLS —	Each	1.49
FLASHLITE — Junior	Each	1.49
BIKE HORN —	Each	1.49
BILLIARD ACCESSORIES —	Each	1.49
BADMINTON SET — 2-player set	Each	1.49
TENNIS SOCKS — With pom-pom	Each	1.49
FOLDING SCISSORS —	2 for	1.49
GOLF BALLS — Spalding medalist balls	Pkg.	2.49
TABLE TENNIS BAT —	Each	1.49
SWIMMING GOGGLES —	Each	2.49
DURACELL 'C' BATTERIES —	Pkg.	2.49
WIGWAM SPORT SOCKS —	Pair	2.49
HAND GRIPS —	Each	3.49
HOT SPOT FLASHER —	Each	3.49

GARDEN, PET SUPPLIES

POTTING SOIL — 20 lb.	Each	1.49
PLANT BRACKET —	Each	1.49
TROPICAL PLANT — In 2" pot	4 for	1.49
BIRD SEED BELL —	Each	1.49
4" HANGING PLANTERS —	Each	1.49
6" BAMBOO BASKET —	Each	1.49
GOLDFISH FOOD — Long-life	2 for	1.49
GROW LIGHT —	Each	1.49
GLASS PLANT ROOTER —	Each	2.49
CACTI — Ass'td in 3" pot	Each	2.49

Poinsettia Plant
2.49 each
Reg. $2.99. 4" pot

PAINT SUPPLIES

MASKING TAPE —	2 for	1.49
DROP SHEETS —	2 for	1.49
BRISTLE BRUSH —	Each	1.49
NYLON BRUSH —	Each	1.49
ASPHALT DRIVEWAY CLEANER —	Each	1.49
PAD PAINTING KIT —	Each	4.49

HARDWARE

APPLIANCE ROLLERS — Put wheels on your appliances	Each	1.49
RECEPTACLE — Brown	2 for	1.49
SWAG HOOKS — Assortment	2 for	1.49
STAPLES — Craftsman 9/16	Pkg.	1.49
SAND PAPER — Flint	Each	1.49
CONTACT CEMENT — LePages	Each	1.49
PROPANE TANK — Craftsman	Each	1.49
DOOR KNOBS — Glass	Each	2.49
TWIST DRILLS — 1/16 to ¼ in 32nds	Each	3.49

PLUMBING, HEATING

TOILET DRIP TRAY —	Each	1.49
SILICONE SEALER —	Each	1.49
QUIK SEAL —	Each	1.49
CORK PANELS — Pkg. of 4	Pkg.	1.49
HOSE FAUCET —	Each	1.49
DUCT TAPE —	Each	1.49
DEFLECTOR —	Each	1.49
FILTERS —	Each	2.49

AUTOMOTIVE

WINDSHIELD ANTIFREEZE —	Each	1.49
HD/30 OIL — Qt. tins	2 for	1.49
STARTING FLUID —	Each	1.49
LIQUID WRENCH — 6-oz. aerosol	Each	1.49
OIL SAVER TREATMENT —	Each	1.49
HAND CLEANER —	Each	1.49
SNOW BROOM — with scraper	Each	2.49
VINYL CLEANER — or leather	Each	2.49
LITTER BASKET —	Each	3.49

Simpsons-Sears Ltd.

3190 Shelbourne Street. Lots of Free Parking . . . No Tickets, No Time Limit.

BIBLES DONATED TO U.S.S.R.

The Soviet government has issued a permit for the import of 25,000 Russian Bibles—the biggest shipment ever of Bibles to the U.S.S.R.

The import permit was granted to the All-Union Council of Evangelical Christians—Baptists in the Soviet Union. The Canadian Bible Society, in co-operation with other world bible societies, will supply the 25,000 Bibles as well as 5,000 Russian concordances.

During the past few years 10,000 Bibles for Russian Baptists have been printed in Russia on the Orthodox Church Press, but the demand for scriptures is far greater than the supply.

The Canadian Bible Society seeks to work through legal channels to distribute Scriptures in Communist Countries. Recently 2,500 Bibles and 2,500 New Testaments were shipped into Cuba.

To carry on the translation, publication and distribution of the Bible in Canada and 150 other countries the Canadian Bible Society requires contributions of $9,000 a day.

New leader for Emanuel

Congregation Emanuel of Victoria has a new spiritual leader, Rabbi Harvey Markowitz.

Rabbi Markowitz, 28, is a native of Buffalo, New York. His father is a cantor in Erie, Pennsylvania. Both his mother's and father's families have been involved in the Rabbinate for more than 12 generations.

Markowitz received his first Semicha (Rabbinical ordination) at the age of 19 from the Yeshiva Mesivta Tefferth Israel of Jerusalem.

He also received ordination at the Rabbi Issac Elchanan Theological Seminary of Yeshiva University in January, 1976, by Rabbi Nissen L. Alpert, Rosh Yeshiva at both Yeshiva University and at Yeshiva Mesivta Tefferth Jerusalem.

While a Rabbincal student at Yeshiva University, Rabbi Markowitz did graduate studies in philosophy at the Bernard Revel Graduate School. He was trained by his father to be a cantor during his youth and attended the Cantorial Training Institute of Yeshiva University and is a member of the Cantorial Council of America.

The rabbi received an AB in history with high honors from Ohio University, Athens, in June, 1973, and an EdM in school administration and supervision from Seton Hall University, South Orange, New Jersey, in May, 1978.

Markowitz

He was elected to Phi Beta Kappa in 1973, to Phi Alpha Theta in history in 1973, and Phi Delta Kappa in education in 1977.

In 1973-74 he acted as director of the Hillel Academy of the East Bay in Berkeley, Calif. In 1973-74 he was an instructor in Jewish history at the Lear House at the University of California at Berkeley.

In 1974-75 he served as student Rabbi to the Congregation Sons of Israel of Spring Valley, New York. Between 1975 and 1977 he was Rabbi of Congregation Sons of Israel of North Arlington, New Jersey.

During his tenure in north Arlington, the rabbi served as president of the South Bergen-West Hudson Council of Religious Leaders.

Before coming to Victoria, Markowitz served as Rabbi of Sons of Jacob Synagogue Vineland, New Jersey in the Philadelphia area.

The rabbi has been involved in numerous Judaic, ecumenical organizations and has served as president of the Southern New Jersey Council for the Fine and Performing Arts for the past two years.

Perspectives

By Rev. J. A. Davidson

LIKE MANY of you, I am beginning to recover from the shock I experienced when I heard about the tragedy at Jonestown, Guyana—more than 900 members of the People's Temple dead, with their leader, the Rev. Jim Jones, by murder and mass suicide. It is not easy to wrap one's mind around the event: if such an event were presented in a novel we would very quickly dismiss it as just too incredible.

Jim Jones, who modestly named his settlement in Guyana for himself, was, according to reports, a very intelligent and charismatic person who could skillfully manipulate people. His teaching apparently combined some elements of conservative evangelical Christianity with a somewhat left-wing political ideology which appealed to the alienated and dispossessed.

THE JONES movement is an example of a kind of religious enterprise in our society which is helped flourish by modern methods in communication and persuasion and by modern management skills. I must say, though, that I find it very difficult to think that any of the other such enterprises have it in them to come to such a gross and grisly finale.

The role of the religious entrepreneur in our society has not yet been comprehensively investigated, although much work is being done by sociologists and psychologists. It is ironic that religion today provides one of the last remaining fields of almost untrammelled free enterprise.

These relatively new cults, not all of which are offshoots of Christianity, are sustained by packages of dogma and discipline which make even the most dogmatic segments of the churches seem rather free and easy.

Leadership in them is tightly authoritarian—and a smiling, soft-spoken leader can be as toughly authoritarian as a noisy, muscle-flexing bully. The secret of their success is in a tidy, authoritative package, with everything necessary provided and with no loose ends.

THIS CAN be very comforting to persons caught in anxiety and confusion and in painful feelings of alienation and emptiness and rejection. They do give their adherents a deep sense of meaning and purpose in their lives.

Even in the sheer horror and extravagance of the Jonestown event there is a sharp challenge to the mainline churches. These movements try to do for their adherents what biblical faith can do, and does do for many people.

But in our time the churches, by and large, have tended to falter in making available the resources and disciplines of their faith to persons searching for a solid core of meaning and purpose around which to organize their lives. Many of those who join these cults are refugees from the churches who have not found fulfilment and meaning in them.

Whatever else the churches must do in these troubled times—and there is much else they must do—they must so proclaim their message that it will help anxious, confused, alienated people to new purposes, new perspectives, new aspirations.

When we try to examine calmly the Jonestown tragedy we can see in it both judgment on and challenge to the churches.

(Davidson is minister of Dominion-Chalmers United Church, Ottawa.)

Silver Threads

VICTORIA

MONDAY through FRIDAY—8:30 a.m., drop-ins, cards, shuffleboard, pool; 11:30, lunch.

MONDAY—1 p.m., stamp club; 1:15, bridge; 7, whist.

TUESDAY—9 a.m., Rods and Reels Club; 1 p.m., bridge for beginners, films; 7:15, old time dance for members.

WEDNESDAY—1 p.m., chess club; 1:15, sing-song; 1:45, variety concert: Sweet Adelines; 7, whist.

THURSDAY—11:30 a.m.-1 p.m., health counselling; 1:30, old time dance.

FRIDAY—10:30 a.m., conversational French, keep fit class; 1:15 p.m., bridge; 1:30, choral practice; 7, cribbage.

SATURDAY—11 a.m., drop-ins, shuffleboard, pool, cards; 10:30-12:30, Spanish class; 1, chess club; 1:30, whist; 7, 500 card game.

SUNDAY—1-4 p.m., drop-ins.

ESQUIMALT

MONDAY—10 a.m., learn to dance; noon, lunch; 1:30, carpet bowling, oil painting.

TUESDAY—10 a.m., exercise to music followed by swim, art for beginners, quilting; noon, lunch; 1:30, chess, carpet bowling, liquid embroidery.

WEDNESDAY—10 a.m., Silver Singers, liquid embroidery; noon, hot lunch; 1:30, whist, sewing, novelties.

THURSDAY—10 a.m., writing workshop; 1 p.m., Christmas dinner.

FRIDAY—10 a.m., ceramics with Heather Dent Studios, quilting, carpet bowling; noon, hot lunch; 1:30, dance.

SIDNEY

MONDAY through FRIDAY—9 a.m., centre opens, cards, library, billiards, morning coffee, afternoon tea.

MONDAY—10 a.m., dance for fun, billiards, quilting, decorator paints; noon, lunch; 1:30, ceramics, swim club; 7:30, bingo.

TUESDAY—9:30 a.m., lapidary; 10, Serenaders practice, painting; noon, lunch; 1, whist, crochet, lapidary, painting; 7, shuffleboard.

WEDESDAY—10 a.m., novelties, rug hooking; noon, hot dinner; 1, mah-jonng, discussion group; 2, concert: Greg and Mickey Gurr; 7, duplicate bridge.

THURSDAY—9:30 a.m., lapidary; 10, weaving, carpet bowling; noon, lunch; 1, bridge; 1:30, dressmaking; 7, lapidary, crib.

FRIDAY—10 a.m., beadwork, keep fit, ceramics, quilting; noon, lunch; 1, creative writing, stretch and sew; 1:30, bell ringing practice; 2, jacko; 7, evening cards.

SATURDAY and SUNDAY—1-4 p.m., drop-ins.

TRINITY PRESBYTERIAN CHURCH
2964 Tillicum Road at Gorge Shopping Plaza
'The friendly church Close to Motels'
11:00 A.M.
"WHEN CHRIST COMES AND COMES AGAIN"
Soup and Sandwich Lunch following the Service
Church School
Nursery facilities
7:30 P.M.
INTERDENOMINAL ADVENT SERVICE
Garden City United Church
4054 Carey Road
Minister: Rev. G. D. Smith, M.A.

KNOX PRESBYTERIAN CHURCH
2964 Richmond Road
"A Friendly Church That Cares"
Rev. David A. Smith, B.A.
FIRST SUNDAY IN ADVENT
11 A.M.
Sacraments of Baptism and Holy Communion
"BE SOMEONE SPECIAL"
Church School Classes
11 a.m. Kindergarten to Gr. 6
Nursery Facilities
7 P.M.—Junior Youth
8 P.M.—Senior Youth
"1090Visitors are most welcome

St. Andrew's Presbyterian Church
Downtown — Douglas St. at Broughton
Rev. Bruce Molloy and Mrs. Chrissie Hogg
11 A.M. "FULLY PERSUADED!"
(John 19:38-42)
Reception of New Members
Church School, All Grades
12 NOON Fellowship/Coffee Hour in Kirk Hall
5 P.M. AN EVENING SERVICE OF WORD AND SONG
WED. 11:30 A.M.-1:30 P.M. Drop-In Centre
643 Broughton St. — Coffee and Caring for You!
THURS. 10:45 A.M. Bible Study (Mark) in Social Suite
VISITORS WELCOME

WORSHIP SERVICES
CENTERED AROUND REFORMED PREACHING
Holyrood House - Saltire Room - 2315 Blanshard at Bay St.
Rev. R. Harbach, minister in the Protestant Reformed Churches
SUNDAY 10 a.m. Preaching from Second Timothy
3:30 p.m. Preaching Bible Doctrine
Biblical Radio Ministries: KLYN-FM 106.5 Sunday
Lynden P. R. Church 9 a.m., Reformed Witness Hour, 4 p.m.
Bible Truth Meditations KARI 55 Sat, 10:45
Wednesday Adult Bible Study Class—8:00 p.m.
Studies in the Reformed Confession
for meeting place call—A. Rypstra, 479-0572

FIRST BAPTIST CHURCH
Quadra and North Park
11 A.M. Advent No. 1 "CONSTANT READINESS" — Communion
John A. Watson and Cecil Barner
Organist and Choir Director: Mr. John Tunstall

FRIENDSHIP BAPTIST CHURCH
Welcomes you to its
10 a.m. Worship Service and Sunday School
6 p.m. Evening Service
Youth Service
at Gordon Head Rec. Centre, 1744 Feltham Rd.
Pastor: Rev. E. Kratofil, B.A., B.D. 477-8478
Affiliated with the Baptist General Conference

VICTORIA BAPTIST CHURCH
S.B.C.
3220 Cedar Hill Cedar Hill COMmunity Centre
Bible Study 9:45 a.m.
Worship 11 a.m. 7 p.m.
Rev. Bo Brantley (Nursery Available) Phone 477-5474
"We Love, Because He First Loved Us" IN 4.19

Emmanuel BAPTIST CHURCH
2121CEDAR HILL CROSSROAD Tel. 592-2418
Team Pastors:
Norman Archer Lloyd Pierce
Edward Mackay Neil Parker
9:30 a.m. — YOUTH SERVICE
HENDERSON PARK PAVILION
for all Grade 9-12 students
9:30 & 11 a.m. "GOD'S ANSWER TO EMPTINESS"
Pastor Archer applying the Book of ROMANS to contemporary life.
"FUTURE PLANNING"
Sunday School Program at both services
12:15 p.m. Communion Service
1:30 p.m.—Mustard Seed Service at 552 Pandora Ave.
"SUNDAY NIGHT AT 7"
A thrilling service of music, testimony and praise
40-voice Youth Chorus! Believers' Baptisms!
Advent Candle-Lighting!
"BARRIER OF BIBLICAL BAPTISM"
Dr. Lloyd Pierce preaching

Central BAPTIST CHURCH
833 PANDORA AVE. 385-7786
"We preach Christ crucified risen and coming again"
Two Similar WORSHIP SERVICES
8:45 and 11:00 a.m
"WE OVERWHELMINGLY CONQUER"
9:45 a.m.
FAMILY BIBLE SCHOOL for ALL Ages
7 PM
DAVID COLE
of the Canadian Bible Society
Pastor: R. D. Holmes
Min. of Visitation Norman Harrison
Assoc. in C.E. Miss Verne Scott
Asst. To Pastor: C. V. Eno
Where Every Visitor is an Honored Guest

Holding Forth THE WORD OF LIFE — Saanich Baptist Church
Royal Oak School, 4564 W. Saanich Road
10 a.m. to 12 Noon Family Bible Fellowship
7 p.m. Evening Fellowship Hour
Pastor A. Shook 479-0050

Douglas St. Baptist
3277 Douglas St.
Pastor: Reed H. Elley
10:30 a.m. Advent Sunday
"BEHOLD HE COMES"
The Lord's Supper
7:30 p.m.
A Christian Doctor looks at Life and Death
DR. JACK KRAYENHOFF
A friendly Evangelical Church

ELK LAKE BAPTIST
The Church by the Lake
5563 Pat Bay Highway
Minister Emeritus Harry Pike
Minister: J. C. A. Barton
9:30 a.m. FAMILY CHURCH SCHOOL
10:30 a.m. MORNING WORSHIP
A cordial welcome to all

PARKDALE EVANGELICAL FREE CHURCH
1095 Tolmie, 382-7513
REV. A. KEN STROM
9:45 A.M. FAMILY S. SCHOOL
11:00 A.M. WORSHIP and COMMUNION
6:00 P.M. EVENING FELLOWSHIP
"A loving Christ . . . A caring Community"

VICTORIA ALLIANCE CHURCH
1792 Townley Street — Pastor H. Orlin Craig - Telephone 592-1821
(Across from Richmond Elementary School)
11 a.m. MORNING SERVICE
7 p.m. CAROL SING with COMMUNION

BRITISH-ISRAEL WORLD FEDERATION (CAN)
Victoria Branch
PUBLIC MEETING
Sunday Afternoon at 3 p.m.
in the Dominion Hotel, 759 Yates Street
Subject: "Two Covenants with Abraham's Seed" (Part II)
Speaker: Mr. F. Hall
Radio broadcast every Sunday 10 a.m. and 10:15 a.m. on K.A.R.I. (550)

THE CHRISTADELPHIANS
1396 McKenzie Avenue
Great News FOR THE World
"THE NEED FOR FAITH"
Bible Address M. Shrimpton Sun. 7:30 p.m.
Everyone Welcome No Collections
Sunday School 9:20 a.m. Memorial Worship 11:00 a.m.

UNITY OF VICTORIA AT THE EMPRESS HOTEL
PRINCE ALBERT ROOM
Minister
REV. MARVIN O. ANDERSON
Prayer Time 10 a.m. CHURCH SERVICE 10:30 A.M.
For information please call 479-6431
Unity Church of Victoria is affiliated with Unity of Vancouver, Unity School of Christianity and DAILY WORD MAGAZINE
UNITY

PENTECOSTAL ASSEMBLIES OF CANADA

NORTH DOUGLAS PENTECOSTAL TABERNACLE
Douglas at Canterbury Pastor: Rev. Harold Pendray
9:45 a.m. Sunday School
For transportation phone 479-1332
11 A.M. Guest Speaker: REV. A. G. RICHARDS
Toronto, Ontario
7 P.M. "END TIME FACE"
Everybody Welcome

CHINESE PENTECOSTAL CHURCH
800 Princess
SUNDAY 9:45 a.m. Sunday School
11:00 a.m. and 7:30 p.m. Worship Services
Prayer — Wed., 7:30 p.m. Youth — Fri., 7:30 p.m.
Pastor: Rev. Steve Wong 383-3878

Glad Tidings
GOD'S WORD AS IT IS FOR MEN AS THEY ARE
PENTECOSTAL CHURCH
842 North Park Sp.
384-7633 384-0113
Pastor E. AUSTIN — Youth D. PENNOYER — Music G. KRAUSE
9:45 A.M. — FAMILY BIBLE SCHOOL
● Bus Service — 595-7393 — or Church Office
11 A.M.
"HE TOOK"
● Pastor Austin
● Communion Service
7 P.M.
REV. G. RICHARDS
● General Treasurer of P.A.O.C.
● Pastor ● Speaker
● Hear his interesting message
● Special Music and Singing
★ DEC. 9th — C.A. EXTRAVAGANZA
★ DEC. 10th — DR. KEN BIRCH
Find Reality in Christ at Glad Tidings

SAANICH COMMUNITY CHURCH
MENNONITE
990 Falmouth Road
10 A.M. FAMILY WORSHIP
Pastor: G. L. Braun 477-6111

Orthodox Church
(Russian Synod)
For service times contact:
Rev. Fr. Gleb Jensen
3801 Cadboro Bay Rd.
Phone 477-8892

CHRISTIAN REFORMED
Agnes and Glanford
WORSHIP SERVICES
at 10:30 a.m. and 7:00 p.m.
Ministers:
Peter W. DeBruyne
Daniel R. Tigchelaar

CHRISTIAN APOSTOLIC CHURCH
Original Christian Doctrine
SUNDAY SERVICE & SUNDAY SCHOOL
11:00 a.m.
Studies in the Science of Living
EVERY WEDNESDAY 7:30 P.M.
2663 Shelbourne St., Victoria

BERACAH BIBLE CHURCH
4516 W. Saanich Road
Sunday Services
10 a.m., 11 a.m. and 7 p.m.
FOY L. SPIVEY, Pastor
Independent Fundamental

VICTORIA EVANGELICAL LUTHERAN CHURCH
1016 Dunford — Ph. 478-7930
Divine Services 11 a.m.
Sunday School 10:15 a.m.
Adult Bible Class 10:15 a.m.
E. C. Hallstein, Vacancy Pastor
A changeless Christ for a changing world

trinity christian centre
Pastor: JOHN STONE
949 FULLERTON AVE.
383-4185
9:30 a.m. Sunday School For all Ages
11 A.M.
MORNING WORSHIP and COMMUNION
7 P.M.
EVENING WORSHIP
Nursery Provided for Morning Service
TUESDAY 7 P.M.—Prayer Meeting

Queens Avenue APOSTOLIC CHURCH
(fundamental—pentecostal)
804 QUEENS AVENUE
REV. ALAN McLEAN
382-7833 or 479-3189
REV. F. J. KOSICK
Missionary-Evangelist
Recently returned from Central Africa and Brazil, S.A.
SUNDAY
11:00 A.M. & 7:00 P.M.
Monday - Wednesday
7:30 P.M.

VICTORIA TRUTH CENTRE
1201 FORT ST.
DR. E. M. SMILEY Minister
SUNDAY NIGHT AT 7:30
A very practical service by people who have proven that there is a solution to every seeming problem.
"MY CREATOR" Rev. Charles Glauser
11 A.M. DR. E. M. SMILEY
"THIS IS MEDITATION"
Special Notice. The Children's Church meets every Sunday at 11 a.m. All children and Young People are lovingly welcomed.

Church of The Way
Meeting at Royal Oak Inn
4680 Elk Lake Drive
A NON-DENOMINATIONAL CHARISMATIC FELLOWSHIP
A Team Ministry:
PASTORS: REV BILL JOHNS and DOUG ROBERTS
MINISTERS: TED FOLLOWS and JOHN FRANCIS
EVANGELISTS: DOUGLAS KOOY and BRIAN RUUD
10:30 A.M. PRAISE-WORSHIP-HOLY COMMUNION
Nursery Service Provided
6:30 P.M. YOUTH EXPLOSION in the Thatch
"There's Room at the Inn for You"
388-4838 388-5334

VICTORIA CITADEL CORPS
757 Pandora Avenue
Corps Officers:
Capt. and Mrs. John Wilder
SATURDAY 7 P.M.
CAROL FESTIVAL
"A Dickens of a Christmas"
SUNDAY SERVICES
9:30 a.m. Sunday School
"Make Sunday School a Family Affair"
11:00 a.m. Holiness Meeting
7:00 p.m. Evangelistic Meeting
A Warm Welcome awaits you

FIRST NAZARENE
"A Family-Centred Church"
479-1733
479-5214
4277 QUADRA
(Supervised Nursery)
9:45 a.m.
Sunday School Classes for all ages
11 A.M.
K. R. HUNT
Special Speaker
6 P.M.
PASTOR FELTMATE
(Life's Turning Point)
KGDN-Dial 630 Sundays at 10:15 a.m.

Christian Science
Sunday Services and Sunday School
10:30 a.m.
Wednesday Testimony Meeting
8:00 p.m.
First Church of Christ Scientist
Chambers and Pandora
Reading Room
1210 Broad Street
Weekdays 9 a.m.-5:00 p.m.
Reading Room Extension
Chambers and Pandora
Wednesdays 2-4 p.m.
All Are Welcome

Visit the church of your choice this Sunday

Old store newest house of worship

Have you ever considered worshipping in a furniture store? Not likely. But that is exactly what the congregation of the Western Community Baptist Church decided to do.

On Sunday at 3 p.m., members will dedicate the building located at 2612 Sooke Road, formerly the Tillicum Furniture Company, as their new church home.

Near the junction of Jacklin and Sooke Roads, the new church has undergone extensive renovations and an outside facelifting in the past two months. What one now sees is an inviting, warm worship and activity centre. The modern-looking tower and rough-hewn cedar cross on the top of the building give the appearance of it being a church. But the lack of pews or stained glass, and the brightly colored walls and furniture are anything but the stereotyped idea of what a church should look like.

Begun just over two years ago, through the assistance of Emmanuel Baptist Church of Victoria, the congregation has grown steadily, and average attendance is 125 for Sunday morning family worship. Leadership initially was given by Rev. Joe Ratcliffe, a local merchant in Langford, In June, 1977, the church called Rev. Gordon Patterson as its first full-time pastor.

The furniture shop that became a church

Starting first in homes, the congregation, composed largely of young families, has continually been on the move, meeting in schools, an Anglican church, community halls, and most recently at the Canadian Legion.

Why buy a furniture store? The reasons are quite simple, explains Patterson. Buying two or three acres of property, (the minimum necessary for proper planned growth), can be an overwhelming expense for a small group of people. It can take a congregation years before it is able to build at today's prices. Then too, a good location is imperative if a church wishes to make its presence readily known in a community. And good locations are scarce.

The new church building was not only affordable, but is located in the geographic heart of the western community with easy access from all directions.

The church plans to remain in this building until the congregation outgrows it. It would then be either sold or retained for community outreach activities.

The congregation's goal in the use of its new building is that it become a living centre —a place where anyone could feel at home in a pleasant, relaxed atmosphere; the kind of place where you would like to stop by for a cup of coffee.

"We are glad that large windows line the front of the church," says Patterson, "so that people can look in and see what is going on.

"Most church buildings appear as closed-off and forbidding places to an outsider. We want to make ourselves available to all kinds of people in our community, and to run activities and create an atmosphere where anybody would feel accepted and part of things.

"Opportunities to do useful and creative things are almost limitless in the western community," Patterson believes. "The lack of worthwhile activities, particularly for teens and families, is apparent to everyone. Friday night family movies, women's keep-fit classes, teen coffee house and informal lunchtime rap sessions, are some of the things we are planning to do.

"Hopefully that will just be the start. Once people get a vision of what a church really can become, there's nothing that cannot be attempted. Worship and Christian growth are the heart of the life of a church. But it is in caring relationshps, where people are seen as individuals and taken just as they are, that outsiders are drawn to the love of Jesus Christ."

The new church will be dedicated at two special worship services. Rev. Phil Collins, B.C. area minister for Baptist churches, will be the guest speaker at the 11 a.m. family service. Dr. Roy Bell of Vancouver, president of the Baptist Federation of Canada, will address the dedication service at 3 p.m.

Sister Mary Edward

God still good to nun at 90

"I had tough corners sometimes, but I wouldn't change anything—God's very good to me."

—The words of Sister Mary Edward, who will celebrate her 90th birthday Tuesday.

Sister Mary Edward was born in St. Felix de Valois, Quebec the ninth of 10 children.

On her father's death two years later, the family moved to Centreville, R.I., where she lived and worked until she entered the Sisters of St. Ann at Lachine, Que. at the age of 23.

Two years later, in 1914, she pronounced her vows and two days later was asked to go to the missions in Alaska, an English-speaking assignment least expected by the young French-speaking nun. What followed was a life of challenge and service and the making of a remarkable woman.

In Alaska, she spent a total of 24 years in Juneau, two in Dawson and 16 in Holy Cross. In the Juneau hospital, the little French nun learned English while she learned bedside nursing from patient and doctor alike who valued her for her common sense and good judgment.

By her own account, this was the best training she could have ever received. She never studied to become a registered nurse, but years later in Victoria she received a nursing diploma because, according to the doctor, "she knew more than the one giving the lectures".

The village of Holy Cross had no doctor within (500 kilometers) 300 miles, so here Sister Mary Edward delivered countless babies and, to all intents and purposes, was the village doctor. On one occasion she removed a bullet from a man's hand with the help of instructions given over a ham radio by the nearest doctor from the hospital at Bethel. On another occasion, she stitched up the foot of a soldier on leave. When he returned to base to have the 18 stitches removed, the army doctor phoned her to ask if she would be interested in working for the army.

Once the doctors from the Bethel hospital sent to Holy Cross a boy covered with open sores because "there's a sister there who cures everything." In her words, "When I saw him I said 'Dear Lord, what shall I do?' and it came to me he should eat everything raw, nothing cooked. So he ate raw vegetables and two to three weeks later he was fine."

Sister Mary Edward also assisted at many tonsillectomies in the outlying Indian reserves and here she gave the anesthetic (ether) to the children, making it a point to explain to them what was happening. "We're going to put a mask over your nose with perfume on it. If you like it, smell. If not, blow." Needless to say, the anesthetic "took" and without a fuss.

The years since Alaska have been busy ones too. Twelve of these were spent at Kamloops Indian Residential School, the rest at St. Joseph's Hospital (Victoria General) and at St. Ann's Academy in Victoria and the last 11 years at Queenswood where Sister continues to work "because I want to work". She is an avid canasta player, and does not miss her favorite soap opera *Another World* if she can help it.

Commenting on the past 64 years of religious life, Sister Mary Edward says, "I had tough corners sometimes, but I wouldn't change anything — God's very good to me."

. . .And Word became Light

Rev. Robert MacRae, pastor of St. John's Anglican Church, 1611 Quadra, with young people at rehearsal for annual candlelight procession with Advent carols Sunday, 7 p.m. Sian Osborne is lighting candle, with Janice McPherrin and Steve Robin, the crucifier. Service begins in darkness and gradual filling of church with light is symbolic of Christ bringing Light to mankind.

Advent services herald Christmas

The sanctuary choir of Metropolitan United Church will present a special service this Sunday at 7:30—a procession with carols for Advent.

The Advent services in the old liturgies made a vivid preparation for the coming of our Lord to earth. Much of this carol service is drawn from these sources.

The choir moves in procession from darkness to light, prophetic readings alternate with singing, and lamps are lit throughout the sanctuary.

●

Vancouver's Danish Church Choir will present Christmas carols at a Danish-language Advent service at 4 p.m. Sunday at Grace Lutheran Church on Fort. Conducting the service will be Pastor Im Rasmussen, of the Vancouver Danish Lutheran Church.

●

Three Centuries of Choral Music in the Roman Church will be presented by the Victoria Choral Society at Metropolitan Church, Saturday, Dec. 9, at 8 p.m.

Dr. Bruce More will conduct the choir in *Magnificat* by Flor Peeters, *Gloria* by Francis Poulenc, *Te Deum* by Mozart and two motets by Bruckner. Edward Norman is the organist.

Judith Sloane, soprano, is guest soloist. Mrs. Sloane, who has recently come to Victoria, is known on the eastern seaboard for her performances in chamber and solo concerts. She has performed leading roles in *The Magic Flute* and the *Abduction From the Seraglio* as well as contemporary works.

Mrs. Sloane is teaching in the voice department at the Victoria Conservatory of Music while continuing her concert career.

●

Counsellor and bible teacher Esther Bennett will speak on *How about going home by a different way?* at Oak Bay United Church, Granite and Mitchell, at an evening of song Wednesday, starting at 7:15.

A former teacher, she has ministered to missionairies in 22 countries, a tour which opened her eyes and heart to the deep needs of others.

Mrs. Sloane

●

Ms. Bennett will also be the speaker at the evening chapter of the Women Aglow's Christmas meeting at the Princess Mary, Dec. 9.

She was born and grew up in Alberta, then moved to Seattle for her teacher training. She took her PhD in Bible in Florida.

After 21 years teaching in the public schools, she felt the call to full-time ministry in 1976.

●

David and Cathy Talbot, a young Vancouver Island couple recently appointed by the United Church Board of World Missions to go to Kenya, will participate in the 11 a.m. service Sunday at First United Church, Quadra at Balmoral.

The visiting elders' workshop and luncheon will follow at 12:45 p.m.

●

A family Christmas carol concert will be presented by the Victoria Musical Arts Society Sunday at 2:30 p.m. at McPherson Playhouse. Featured will be Lester Pearson College and Glenlyon Boys' choirs. Adults $2, children $1.

●

Throughout December, the Canadian Girls in Training will sing and celebrate the joys of Christmas with their annual Christmas Vesper Service.

CGIT is a self-supporting organization with its major source of revenue being the Christmas Vesper Service offering. CGIT is for any girls 12 to 17 and provides opportunities for fun, fellowship and growth.

Services in the Victoria area include: Dec. 10 at 7 p.m. Knox Presbyterian, Cordova Bay, First, Oak Bay and St. Aidan's United churhes; Dec. 10 at 7:30 p.m. Gordon United in Langford; and Dec. 17 at 7 p.m., Garden City United.

CHURCH CHRONICLES

●

The Full Gospel Businessmen's Fellowship breakfast Saturday, Dec. 9 at 8:20 a.m. at Oak Bay marina dining room will feature songs and local testimonies.

Reservations, call Allan 595-2274 or George, 385-5425, $2.75.

●

Archbishop George Jackson, Bishop Ordinary to the Canadian Armed Forces, will administer Confirmation and Holy Communion at St. Peter's Chapel, Belmont Park, at 11 a.m. Sunday.

Jackson, a native of Peterborough, Ont., served at St. John's Egremont in England during the Second World War, and later as Dean of Qu'Appelle in Regina before being named bishop, then archbishop with authority over 10 dioceses in five civil provinces and N.W.T. On retirement, he was named by the House of Bishops as Bishop Ordinary.

Padre E.P. Timmins this week said he wanted to welcome a most distinguished churchman and St. Peter's was looking forward to a well-filled chapel Sunday.

●

Garden City United Church, 4040 Carey, is continuing its international Sundays series with students from Pearson College as guest speakers. At the regular service Sunday at 9:45 a.m., Palestinian refugee Baher Al-Ashab will be the speaker, followed at the same time Dec. 10 by Tamir Bental from Israel.

CITY AND DISTRICT CHURCHES

GOSPEL CHAPELS

OAKLANDS CHAPEL
Fernwood and Cedar Hill Road
SUNDAY
9:30 a.m.-Breaking of Bread
11:15 a.m.Sunday School and Family Bible Hour
Speaker: Mr. Stanford Kelly
5:15 p.m. Family Fellowship Supper
6:30 p.m. Family Fellowship
Dr. John Williams will present a musical audio colour presentation of "A VISIT TO A LAND CALLED ISRAEL"
Thurs.: 8:00 p.m.
Prayer and Bible Study

VICTORIA GOSPEL CHAPEL
935 Pandora Avenue
SUNDAY
9:30 a.m.—Lord's Supper
11:15 a.m.
Sunday School and Family Bible Hour
7:00 p.m.—Evening Service
Speaker at both services
Mr. Richard Chandler, Vancouver
WEDNESDAY, 7:45 P.M.
Missionary Prayer Meeting
Speaker: Mr. William Letkeman Ecuador

BETHESDA GOSPEL CHAPEL
1900 Oak Bay Ave.
Sundays:
9:30 Remembrance Meeting
11:15 Family Hour
7 p.m. Gospel Service
Speaker: Frank Frewing
Mondays: 6:45 p.m. Boys Club
Wednesdays: 7:30 p.m.
Prayer and Bible Study
Enquiries 595-4926 or 385-3273

SPIRITUALISM

VICTORIA CHRISTIAN SPIRITUALIST CHURCH
819 Fort Street
Sundays, 11 a.m.
Worship and Social Fellowship
Clairvoyance at Every Service

OPEN DOOR SPIRITUALIST CHURCH
1600 Cook Street
Sun. 7 p.m. Mr. J. Humble
Wed., 7:30 p.m.
Rev. P. Mavell, Healing
Choir Special Dec. 17

SOCIETY OF FRIENDS

SOCIETY OF FRIENDS (Quakers)
MEETING FOR WORSHIP
SUNDAY 11 A.M.
VISITORS WELCOME
1831 FERN ST.

UNITARIAN

UNITARIAN CHURCH
106 Superior Street
10:30 a.m.
FOLKSINGER
VERA JOHNSON
A worship service in song

LUTHERAN

LUTHERAN CHURCH OF THE CROSS
Cedar Hill and Cedar Hill Cross Roads
Alfred J. C. Johnson, Pastor, 477-3851
10:00 a.m.
Divine Worship Service
11:00 a.m.
Sunday School and Bible Classes
The Church Where Families Worship Together
Evangelical Lutheran Church of Canada (E.L.C.C. formerly A.L.C.)
Visitors Welcome

HOPE LUTHERAN CHURCH
MISSOURI SYNOD
1924 Carrick Street off Foul Bay
The Rev. L. M. Carlson, Pastor 592-2308
9:45 a.m. Sunday School and Bible Class
11:00 a.m. Divine Worship Service
Thurs. 7:15 p.m. Service
A Church of "The Lutheran Hour" and "This is the Life"

GRACE LUTHERAN CHURCH
1273 Fort Street 383-5256
Minister: Rev. Ronald C. Nelson
Lutheran Church in America
(Across from Central Junior High)
9:45 a.m. Confirmation Class
11 a.m. Worship

GOOD SHEPHERD LUTHERAN
2815 Cedar Hill Road
Rev. Fred Knabel, 658-8043
10 a.m. English—11 a.m. German
REDEEMER LUTHERAN CHURCH
Corner Jacklin and Jenkins
9:45 a.m. Sunday School
11 a.m. Worship
Minister Herman Bickel, 478-8850

SEVENTH DAY ADVENTIST

SEVENTH DAY ADVENTIST CHURCH
983 Pandora Ave. at Vancouver St.
Sabbath School—9:30 a.m. Saturday
Worship Service—11:00 a.m.
Wednesday—7:30 p.m.
Pastor: Lynn Baerg (721-3739)

Attend the Church of your choice

United

FIRST UNITED CHURCH
Quadra at Balmoral
Rev. Hugh M. Hunter
Rev. George Struthers
Mr. Lawrence E. Moon
ADVENT SUNDAY
MORNING WORSHIP
11 A.M.
"CALLED TO SERVE"
School Age Students attend first part of service then proceed to classes
Nursery and Toddler Facilities Available
Music Dir.: George Schram
Organist: Tim Nagurski

METROPOLITAN UNITED CHURCH
Pandora at Quadra Street
For a Closer Walk with God
FIRST ADVENT SUNDAY
11:00 A.M.
"THE SAVIOUR COMES"
Rev. E. Laura Butler
Reception of Members
7:30 P.M.
THE ADVENT PROCESSION
CAROL SERVICE
With the Sanctuary Choir
11 a.m. Creche and Church School

CENTENNIAL UNITED CHURCH
Gorge Road and David Street
(Opp. Colony Motor Inn)
Rev. G. A. McMechan
11:00 A.M.
"WELL, WHAT DID YOU EXPECT?"
Sunday School and Creche
Mr. Ernest Williams—Organist

ST. AIDAN'S UNITED CHURCH
Richmond at Cedar Hill X Road
Ministers: Rev. J. Rae Allan
Rev. Clare Holmes
ADVENT CANDLE LIGHTING SERVICE
9:30 a.m. Rev. Clare Holmes
11 a.m. Rev. J. Rae Allan
9:30 a.m. All Sunday School Classes
11 a.m. Nursery, Kindergarten
Creche Provided at both Services

OAK BAY UNITED CHURCH
Granite and Mitchell
WORSHIP
9:15 and 11 A.M.
"THE WORD MADE FLESH"
Rev. Bill Van Breton, Pastor
CHURCH SCHOOL
9:15 a.m. Nursery to Adult
11:00 a.m. Nursery, Kindergarten and Grades 1, 2 and 3
DIAL-A-PRAYER 595-3635

2033 Belmont at Pembroke 595-4796
Belmont Ave. UNITED CHURCH
Soloist: RALPH PELTIER
"Teach Me O'Lord"
Choir Anthem
"THE LITTLE OLD MANGER"
Minister: Rev. Robert F. McPherson
Organist: Margaret Winnhurst
Music Director: Bert Storer
Nursery Care

CADBORO BAY UNITED
2625 ARBUTUS ROAD
Rev. John M. Davidson, 477-2715
MORNING WORSHIP
10:00 A.M.
"HE GAVE US HIS SON"
Rev. John Davidson
Sunday School for all ages
Nursery Care Provided
DEC. 10th 7:30 P.M.
A CHRISTMAS CANTATA
"The Music of Bethlehem"
By Cadboro Bay United Church Choir
Everyone Welcome

FAIRFIELD
Moss St. and Fairfield Rd.
Rev. H. W. Kerley, Ph.D (Edin.)
Minister
Organist: Robert Cooper, L.L.C.M.
9:45 A.M.
SUNDAY SCHOOL
11 A.M.
CHURCH SERVICE
Nursery for Children

GORDON HEAD UNITED CHURCH
Rev. Russell K. Vickers
Minister
477-0412, 477-8505
FIRST SUNDAY IN ADVENT
11:15 A.M.
"I'LL NEVER BE READY FOR CHRISTMAS"
Sunday School at same hour
Meeting at St. Dunstan's Church, corner of Tyndall and San Juan

JAMES BAY UNITED CHURCH
511 Michigan Street
A friendly church serving the whole community since 1881
Sunday School — 10:45 a.m.
Morning Worship — 11:00 a.m.
Minister: Rev. Bert Forsythe
385-7275 384-5821

Anglican

CHRIST CHURCH CATHEDRAL
Quadra at Courtney
2 blocks up from Douglas
ADVENT SUNDAY
8:00 a.m. Holy Eucharist
9:30 a.m. Family Eucharist
11:00 a.m. Litany and Sung Eucharist
5:15 p.m. Holy Eucharist
7:30 p.m. A Procession with Carols for Advent Sunday
WEEKDAYS
Mattins 9:00 a.m.
Evensong 5:15 p.m.
Holy Eucharist
Tues. and Wed. 11 a.m.
Thurs. 7:30 a.m.,
Friday 12:15 Noon

St. John's
1611 Quadra near Pandora
WHITE GIFT SUNDAY
8:00 a.m. Holy Communion
9:30 a.m. Family Service
Church School and Nursery
11:00 a.m. Choral Communion
Preacher:
The Rev. Robert MacRae
At both Services
7:00 p.m. An Advent Procession with Carols
Thurs. 10:30 a.m. Holy Communion
The Rev. R. MacRae, 383-7169

ST. ALBAN'S ANGLICAN CHURCH
Ryan and Belmont
8 a.m. Holy Communion
10 a.m. SPECIAL FAMILY SERVICE
11 a.m. Holy Communion
7:30 p.m. Evensong
Rev. F. W. Hayes 595-5339

ST. BARNABAS
Belmont and Begbie
7:50 a.m. Mattins & Communion
10:30 a.m. Sung Mass
Preacher:
Sr. M. Lalonde, S.S.A.
7:30 p.m. Solemn Evensong
HOLY COMMUNION DAILY
Fr. D. R. Chassels 595-8242

ST. DUNSTAN'S
Tyndall and San Juan
Rev. W. J. Lunny
8:00 a.m. Holy Communion
9:45 a.m. Family Eucharist and Sunday School

ST. GEORGE THE MARTYR
Cadboro Bay Road and Maynard Street
Rev. Barry Jenks, 477-0705
8:00 a.m. Holy Communion
9:30 a.m. Family Eucharist and Church School
11:00 a.m. Choral Eucharist

St. Luke's
Cor. Cedar Hill and Cedar Hill X Rd.
Rector:
The Rev. D. Edward F. Moulden
Lay Reader: Mr. A. E. Norris
8:00 a.m. Holy Communion
9:30 a.m. Holy Communion
Family Service
11:00 a.m. Holy Communion
7:30 p.m. Evensong
11:00 a.m. Sunday School and Nursery

ST. MARY'S ELGIN ROAD
The Parish Church of Oak Bay
The Ven. Hywel J. Jones
L. Th., Rector
8:30 a.m. Holy Communion
9:20 a.m. Christian Family Nurture
11:00 a.m. Choral Communion
Preacher: The Rector
4:00 p.m. Evensong
Baby Creche at both 9:30 a.m. and 11:00 a.m.
THURSDAY
10:30 a.m. Holy Communion

ST. MATTHIAS'
Rector:
Canon W. E. Greenhalgh L.Th.
Assistant:
Rev. G. H. Rogers, B.S.W., M.Div.
ADVENT SUNDAY
8:00 a.m. Holy Communion
10:30 a.m. Sung Eucharist
Church School, Nursery
Preacher: Canon Minto Swan
7:30 p.m. The Advent Carol Service

St. Peter's
Quadra at St. Peters Rd.
386-6111
REV. CHARLES A. HAMER
9:00 a.m. Holy Communion
10:30 a.m. Holy Communion

St. Philip's
Neil Street and Eastdowne Road
Rector—Rev. D. Neil Robinson
8:00 a.m. Holy Communion
9:15 a.m.
Family Advent Service
11:00 a.m. Choral Communion
7:30 p.m. Evensong

Parish of View Royal
All Saints
(Stewart and Pallisler Sts.)
10:30 A.M.
Family Service,
Church School and Nursery
WEDNESDAY
Eucharist 10:00 a.m.
Bible Study 7:30 p.m.
St. Columba
(Burnside and High Sts.)
9 A.M.
Worship Services
Rector: Rev. J. M. L. Baker
479-9575

ST. DAVID BY-THE-SEA
5184 Cordova Bay Rd.
Rector: Rev. Andrew E. Gates
8:00 a.m. Holy Communion
10:00 a.m. Mattins — 2nd Sunday
HOLY COMMUNION
1st, 3rd and 4th Sunday

ANGLICAN RENEWAL CENTRE
Prayer and Praise Service
Every Friday 7:30 p.m.
in
St. Saviour's Church
Cor. Catherine & Henry Sts.

Parish of St. Athanasius
(The Anglican Catholic Church)
SUNG MASS
Sundays 2 p.m.
at Grace Church—1273 Fort St.
Fr. P. D. Wilkinson
Fr. R. C. Henstock
"Upholding our Anglican and Catholic Heritage"

ST. ANDREWS CATHEDRAL (R.C.)
Blanshard and View Street Phone 388-5571
Sunday Masses: 8:00 a.m., 9:30 a.m., 11:00 a.m. 12:30 p.m. and 5:00 p.m. 5:00 p.m. Saturday
Confessions: Saturday 11 a.m. to Noon, 3 to 4 p.m. and 7 to 7:30 p.m.

Reformed Episcopal
CHURCH OF OUR LORD
Humboldt and Blanshard St., Victoria, B.C. 383-8915
11:00 a.m.
HOLY COMMUNION
"BABEL and BETHLEHEM"
7 p.m. Bible Study
Discussion Favorite Hymns
Ministers: Rev. Dr. A. J. Mowatt and Rev. Charles W. Dorrington

Annual Saanich/View Royal
INTERDENOMINATIONAL ADVENT SERVICE
Participating churches:
Anglican, Roman Catholic, Presbyterian and United.
SUNDAY, DEC. 3rd, 7:30 P.M.
Garden City United Church
4054 Carey Road
Service conducted by Rev. Ron D. Johnstone of Garden City.
Preacher: Rev. John Baker of All Souls, View Royal.

BIBLE TRUTH MEDITATIONS on KARI RADIO 55
EVERY SATURDAY
10:45 A.M.
SPEAKER: Rev. Robt. C. Harbach, Protestant Reformed Churches in America
A Calvinistic & Reformed Broadcast

Is U.S. Technology Dropping Behind?

By THOMAS O'TOOLE
Washington Post

WASHINGTON — The United States has lost its world leadership role to Japan in optics, electron microscopes and stainless steels. Korea and Taiwan threaten U.S. leadership in man-made fibers, long the private province of the American chemical industry. U.S. domination of the world's nuclear power industry has ended. Sweden, France, West Germany and Canada are now major forces in this high-technology business.

Is the United States losing its edge in technology? Is the world's smartest country suffering what some call an "innovation recession?" The answer isn't simple. There are signs that the United States has never been stronger technologically, but there are other signs that the United States is lagging and lagging badly behind the rest of the world.

"There are trends that are worrisome," White House science adviser Frank Press said in an interview. "The research investments of American industry are up . . . but what are they spending it on? They are not developing the kinds of new products they were famous for."

One of the most striking examples of lagging U.S. technology lies in the business of home video tape recorders, whose sales this year will be twice what they were a year ago and on the way to becoming a billion-dollar business. Not one of the 12 machines being sold in America today was made in America, even though the U.S. broadcast industry pioneered the device. They are all produced in Japan, even those trademarked RCA, GE, Zenith, Magnavox and Sylvania.

★ ★ ★

"The Japanese brought the machine down in size and price so the consumer could afford it," said an RCA executive who asked not to be named. "Sony and Panasonic focused all their technology on this machine and they now own the hottest market there is in the television industry today."

There are other worrisome signs. The three largest chemical companies in West Germany last year introduced more new products than the five largest chemical companies in the United States, the first time that's happened since the Second World War. Japan now casts the largest steel ingots in the world, surpassing what American steel companies could do five years ago.

"The SST is French and British, the fast breeder is French and Russian and the cameras we carry, the TV sets we watch and the casettes we listen to are Japanese," says General Electric Co.'s Dr. Ivar Giaévr, a winner of the Nobel Prize in Physics. "It's no wonder we're all worried."

So worried is the White House that it has split 100 of America's technological leaders into six task forces to assess where the United States stands among the world's innovators. Their assessments will be passed on for review to 28 federal agencies for comment, then on to universities and public interest groups for still more comment.

"If we're losing our edge, we want to know where we're losing it and why we're losing it," said the White House's Press.

"What I think this study will show is that we're strong in high technologies like aircraft and computers and not so strong in middle-level technologies like chemicals and electrical machinery."

Statistics tell a confusing tale about whether American ingenuity is in decline or not. Fewer patents were granted by the U.S. Patent Office to Americans last year than at any time in the last 15 years, but in the field of electronics where invention is commonplace, fewer scientists are applying for patents.

★ ★ ★

"An invention in electronics can be obsolete in the two or so years it takes to be patented," says Science magazine this week. "By that time, the company filing the patent can have lost whatever edge it had by developing the thing in the first place."

The Commerce Department points out that American exports of products requiring a low- or middle-level of technology to produce grew from $14 billion in 1968 to $36 billion in 1974. But Japanese exports of the same kinds of products grew from $9 billion to $35 billion and Germany raised its export total from $16 billion to $54 billion in the same period.

At the same time, the U.S. came out well in the battle for exports labeled "technology intensive." The U.S. total was $9.6 billion in 1968 and $26.6 billion in 1974. Japan's total in 1974 was $13.2 billion and Germany's $22 billion, making the United States still the world leader.

The National Science Foundation point out that the United States dominates the world-wide electronics industry despite Japan's takeover of the radio and television markets. The pocket calculator is an American invention. So is the digital watch, whose sales last year were almost $2 billion worldwide. Digital watches now make up as much as one-third of the $2.8 billion U.S. watch market.

"A lot of people fussed when the European airbus made inroads into the jetliner market the U.S. once had to itself," the NSF's Dr. Alton Bean said the other day. "But don't forget the engines on that airbus are American and don't forget that the airbus is a twin-engined wide-body jet designed for the European market. The tri-jet the U.S. makes still has most of the wide-body market."

Nevertheless, the disquieting signs that the United States is suffering an innovation recession are still there. The key question is why. Massachusetts Institute of Technology President Jerome B. Wiesner blames it on the thaw in the Cold War and a new skepticism in the Congress about ever-spiraling research budgets, especially in the field of medicine and health.

★ ★ ★

"There were two things that made research grow in this country in the 50s and 60s," Wiesner said. "The Cold War and congressional support of national health research."

The end of the Apollo program that put 12 men on the moon is also a cause of research decline. So is the end of the Vietnam War, where American weaponry was often inspired by Pentagon research. Some scientists believe the anti-nuclear movement and the rise in hostility toward technology are also behind the innovation recession.

Many blame an outdated patent policy that doesn't provide enough protection to inventors and the rise in federal regulation that causes a slowdown in new product development. There are other, more subtle reasons, like the new impatience to wait the 5 to 10 years for a new product to develop from research. Explains N. Bruce Hannay, vice president of research for Bell Telephone Laboratories: "I see on the research scene a greatly shortened time horizon. As a result, there is a decline in the effort on major innovation that produces an entirely new class of technology or a new class of service."

OXFORD FOODS
271 COOK STREET
PRICES EFFECTIVE SUN., DEC. 3 to TUES., DEC. 5
We reserve the right to limit quantities

MAXWELL HOUSE INSTANT COFFEE	10 oz. jar	4.99
SMEDLEY MEAT PIE	15 oz. tin	99¢
KRAFT MIRACLE WHIP	32 oz. jar	1.29
BEE MAID NO. 1 WHITE CREAMED HONEY	2 lb. ctn.	1.59
ALLEN'S PURE APPLE JUICE	48 oz. tin	89¢
YORK FANCY CREAM CORN	3 14 oz. tins	1.00
MRS. SMITH'S APPLE PIE	26 oz. pkg.	99¢
SUNLIGHT DISH LIQUID	32 oz. btl.	99¢

Vatican Defeats Stamp

ROME (UPI) — The republic of San Marino has quietly conceded defeat in its stamp war with the Vatican, the Italian news agency ANSA reported today.

The agency's philatelic writer, Umberto D'Arro, said San Marino, the 23.5 square mile republic nestled on an Italian mountaintop, dropped plans for a Christmas issue of one million stamps depicting a statue of the risen Christ in the Vatican's papal audience hall.

Sculptor Pericle Fazzini, who made the statue, gave permission for the stamp to be issued but the Vatican, which like San Marino draws a large share of its revenue from stamp sales, vetoed it, saying it has exclusive reproduction rights.

After trying in vain to settle the dispute through diplomatic channels, ANSA said, San Marino dropped the idea of showing the Fazzini statue on its stamps.

A communique of the San Marino philatelic office, without mentioning the dispute, said its Christmas stamp issue would show "three allegorical graphic compositions based on the most popular Christmas symbols."

It said pictures of the stamp were not immediately available "for reasons extraneous to our will."

Sands — Since 1912
seven chapels . . . Dedicated to Service
We Care

SANDS MORTUARY LTD. "Memorial Chapel of Chimes" "Family Chapel of Memories" 1803 Quadra, Victoria, B.C. 388-5155 — 383-7511
SANDS FUNERAL CHAPEL OF ROSES 9838 Fourth St. Sidney, B.C. — 656-2932
SANDS FUNERAL CHAPEL OF HEATHER 317 Goldstream Ave. Colwood, B.C. — 478-3821
SANDS FUNERAL CHAPEL 187 Trunk Rd. Duncan, B.C. — 746-5212
SANDS LADYSMITH FUNERAL CHAPEL 910 1st Ave. Ladysmith, B.C. — 245-2331
SANDS WESTWOOD CHAPEL OF FLOWERS No. 1 Newcastle Ave. Nanaimo, B.C. — 753-2032

YOUR COMMUNITY FUNERAL CHAPELS
Independently Family Owned and Controlled-Sands Since 1912

Rely on Sands— Members of NATIONAL SELECTED MORTICIANS Since 1952 (by invitation)
NSM ifc INTERNATIONAL FLIGHT CARE

. . . Sands removal service covers Vancouver Island and all other points. Specializing in forwarding to or from anywhere.
WORLD WIDE FUNERAL INFORMATION SERVICE
call collect or cable "Mortuary Victoria" A Division of Sands

HERE'S WHAT LEE WROBEL and RANDY SMALL HAVE TO SAY

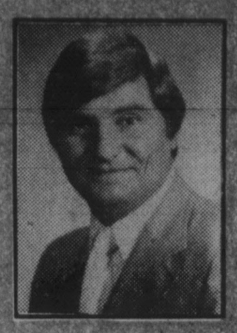

ABOUT CLASSIFIED ADVERTISING

Member Real Estate Board of Victoria Multiple Listing Bureau
Telephone 385-1431

British American Realty Ltd.
947 Fort Street, Victoria, B.C.
V8V 3K3

November 7, 1978

The Daily Colonist
Victoria Times
Classified Advertising
2621 Douglas Street
Victoria, B.C. V8W 2N4

Attention: Mr. John Hutchinson
Sales Representative

Dear John:

Once again Congratulations Victoria Press Classified!

What a fantastic response we are having from our advertisements run on a consistant basis in your newspaper which are all resulting in fast sales.

We are finding that using extra large type in the headings and more detail in the body definitely produces significantly better results. Also, with the initiation of your new type setting and clarity of reproduction, makes for easier reading, therefore, quicker response.

Thanks once again Victoria Press from our many satisfied vendors and of course ourselves.

Yours truly,
BRITISH AMERICAN REALTY LTD.
LEE WROBEL RANDY SMALL
REALTORS

5 ACRES
2 BED HOUSE
7 YEARS OLD
$44,900
OPEN SAT. 2-4
Follow Millstream past Western Speedway to top of Finlayson Road, left on Finlayson Arm 1 mile, watch for signs.
Exclusive agent LEE WROBEL
388-6275 Pagers 654 or 865
British American Realty Ltd.
SOLD

BRITISH AMERICAN REALTY LTD.
ARCHITECT'S DREAM REDUCED
$8,000
Just 18 months old and unique in every respect this ultra modern contemporary design home on .25 acre secluded off Wallace Drive. Money was no object when in the 3000 sq. ft. professionally developed on 3 floors including cozy loft overlooking Living Room, parquet floors, large Dining Room, kitchen in the entrance hall, extensive ensuite with GOLD fixtures, floor to ceiling rock fireplaces including Heatalator with man assist and much much more.
Must be seen and sold immediately. Priced well below market replacement at $89,900.
View now
SOLD

GOLD
PURE GOLD or rather no expense spared in the design or construction of this beautiful 18 month old ultra modern custom built home, professionally finished on 3 FLOORS providing approximately 3,000 SQ. FT.
Extensive use of quality cedar and wood tastefully used both outside and in, plus the most expensive floor coverings by way of PARQUET, French Tile and W-W carpets.
A most interesting and unusual floor plan is available with 3 bedrooms, 3 bathrooms (1 ensuite has GOLD fixtures), huge family room with floor to ceiling rock fireplace, a feature loft, spectacular lighting plus 3 special rooms to take full advantage of the VIEW across BRENTWOOD BAY.
All this and much more secluded off Wallace Drive on .25 ACRE with landscaping left in its natural state.
Priced right at only $97,900.
Call
LEE WROBEL - RANDY SMALL
388-6275 Pagers 865; 654
British American Realty Ltd.
SOLD

BRITISH AMERICAN REALTY LTD.
POOL
4 BEDS
$54,900
OPEN SAT 2-4
1509 OAKLAND
Be sure to see this exciting new listing completely renovated right down to the new kitchen cabinets and featuring 2 bedrooms down, 1½ baths, spiral staircase and large Rec Room. Enjoy the 7,000 sq. ft. surrounding grounds and including a vinyl fence. All conveniences close by including good street close with possession available immediately, complete with assumable mortgage at an attractive interest rate.
SOLD

POST and BEAM
OPEN SAT. 2-4
4143 TORQUAY
Large well established home just 13 years old offering over 1450 sq. ft. main including huge open kitchen and Living Room with F.P. plus 3 bedrooms, 1½ level lends itself ideally to contained 2 bedroom in suite complete with living room with F.P., kitchen, 3 pce. bath. Quality carpet and many extras including proximity to schools, shopping in an excellent neighbourhood close to K-Mart. Now VACANT and must be sold immediately so be sure to view as offers are invited on the drastically reduced price of just $71,900.
British American Realty Ltd.
SOLD

$29,900
BUYS
A
HOUSE
It's not a castle but it's very clean and has full basement, 2 bdrms., large L.R. with fireplace, convenient kitchen with eating area and in good condition. Estimate to rec. centre, shopping, transportation.
385-1431 RANDY SMALL 388-6275
385-1431 LEE WROBEL 654 or 865
British American Realty Ltd.
SOLD

WHERE CAN YOU FIND?
An 8 year old custom built home offering 4 bedrooms, 4, 3, 2 pce bathrooms and family room with post and beam interior, featuring vaulted cedar ceiling, massive floor to ceiling stone fireplace and shake roof. Extra large 72x160 lot complete with oak Trees and numerous shrubs. 3333 Interested buyers, please contact us. Complete with patio and barbecue. This unique home is within walking distance to K-Mart shopping centre in a well established neighbourhood close to bus and schools. Very realistically priced at just $82,500. No sign, viewing strictly by appointment only, by calling.
British American Realty Ltd.
SOLD

$48,500
NOW
$39,900
HUGE LOT
A home in too shape, full bsmt. L.R. & D.R. with to wall carpets and kitchen with eating area. The home is completed stucco finish, new roof, 50 x 160 lot. Level is level and there is all kinds of room for boats and campers. Excellent location — close to everything. A Must Sell situation. Exclusive. Call
British American Realty Ltd.
SOLD

WAS $67,900
NOW $59,900
OPEN SAT. 2-4
158 LURLINE
Don't Delay — Act Now. See this exciting 13 year old 3 bedroom, 3 level split home that has a delightfully different floor plan. With over 1450 sq. ft. luxury living, in superb condition throughout including the finest family sh[illegible] we've seen in years. It has been [illegible] completely [illegible] beautiful home [illegible] out, and now, having found another home authorities to offer this drastic price reduction. For immediate viewing on this Exclusive Call
British American Realty Ltd.
SOLD

If you would like to tell us your advertising success story, phone the Classified Advertising Dept., 382-7211, Local 153.

WOW! SEE THEM AND DRIVE THEM NOW!

1979 IS YOUR YEAR FOR A NEW CHRYSLER!

1979 CHRYSLER NEW YORKER
Fabulous! An automotive achievement, new in size and fuel economy. Every inch and more the headroom and legroom of last year's model.

1979 CHRYSLER NEWPORT
New elegance, new heights of driving smoothness and quiet. Big on comfort room inside, 21 cu. ft. of usable trunk space.

1979 CHRYSLER CORDOBA
Big, bold, more beautiful than ever. 5.2 litre performance engine with fuel efficient new Electronic Spark Control.

A NEW PLYMOUTH!

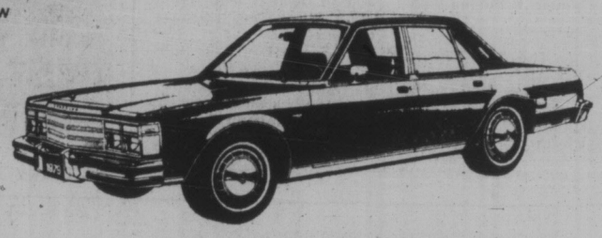

1979 CHRYSLER LeBARON
Spacious sedans, dramatic two-doors, the unique Town & Country wagon available with the look of handcrafted wood.

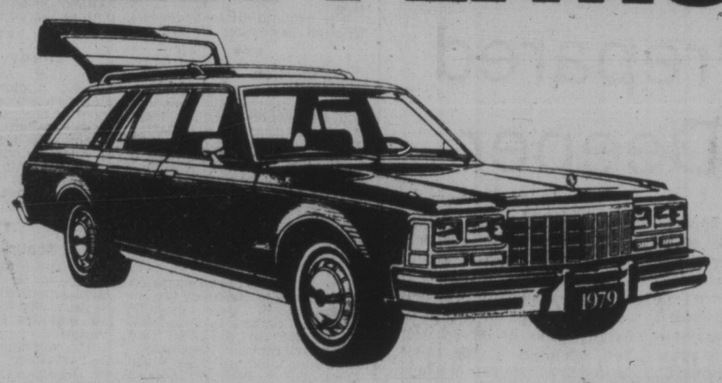

1979 PLYMOUTH CARAVELLE WAGON New wagon excitement. Big on space for cargo and passenger alike, big on style with elegant woodtone panelling.

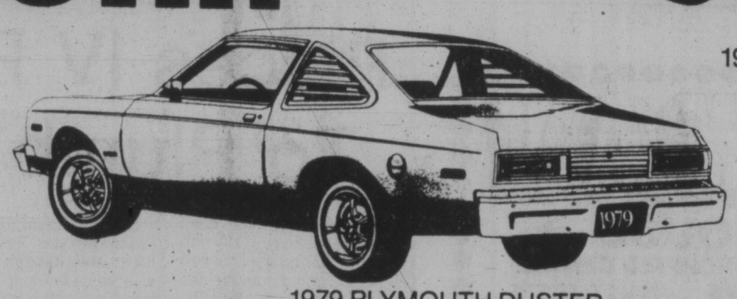

1979 PLYMOUTH DUSTER
Yes, Duster is back! And you'll love its racy stripes, wheel covers and rear window detailing, its sporty interiors.

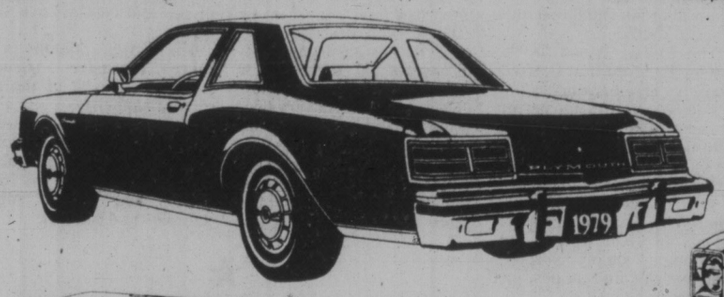

1979 PLYMOUTH CARAVELLE
The Big One in every way! Elegant sedans are six passengers big on comfort. Two-door coupes sport plenty of trunk space.

1979 PLYMOUTH VOLARE
Makes more sense than ever with stretching room inside, plenty of trunk space, fuel saving Electronic Spark Control system.

1979 PLYMOUTH HORIZON
Front wheel drive, front disc brakes, rack and pinion steering, 1.7 litre 4-cylinder engine. One drive and you'll be sold!

A NEW DODGE TRUCK!

1979 PLYMOUTH COLT HATCHBACK
New fuel-saving "Super Shift" 8-speed. Four speeds for "power", four for "economy". Front wheel drive, comfort room inside.

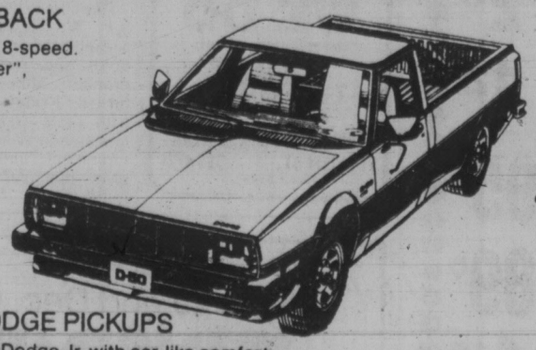

1979 DODGE PICKUPS
Sporty new D50 Dodge Jr. with car-like comfort and great economy. D100 pickup is designed for comfort, built for action.

1979 DODGE VAN
For work or pleasure, depend on Dodge vans to give you the range (GVW up to 9,000 lbs) and the choices.

WE THOUGHT YOU SHOULD KNOW . . .
We Are Celebrating Our
21st ANNIVERSARY!
OPEN HOUSE SUNDAY, DEC. 3rd, 2 P.M. to 8 P.M.
DROP BY AND SEE ALL THE 1979 CARS AND TRUCKS FROM CHRYSLER

We've got what you'll want to buy or lease!

Plymouth
CHRYSLER
Dodge Trucks
SALES/SERVICE

ENSIGN
NEW AND USED CARS
YATES AT COOK

CHRYSLER PLYMOUTH
NEW AND USED TRUCKS
QUADRA at CALEDONIA
386-2411

PHILLIPS TO JAPAN, KOREA ON THIRD ORIENT MISSION

Economic Development Minister Don Phillips left Friday on his third trade mission to the Orient.

Phillips said he will spend a week in Japan and a week in South Korea to resume negotiations started during his two earlier trips.

"We have made a lot of progress in the last three years, and hopefully I'll be bringing back some fairly firm commitments this time," he said.

The minister said he does not expect to sign any contracts because that is up to industry, but added: "We're getting pretty close to making some pretty major breakthroughs in both the Korean and Japanese markets."

He said the Far East market is getting so important to B.C. that the government is considering establishing a permanent trade and tourism office in Japan.

"I have considered opening an office in Tokyo, but one concern I have is, if we're going to do it, it must be done 100 per cent — in other words we must have personnel there that can deal with tourism, with mining, with fisheries, with lumber," he said.

"To set that office up is going to cost us a fair sum of money, particularly with the price of the yen and the American dollar and the Canadian dollar."

Phillips will be accompanied on his trip by two officials from his ministry, an official of the mines ministry and an interpreter.

AVA'S GOWN RENTAL
for the Bride and her Party
● Gowns for Graduation, Party and all Formal occasions
2636 Quadra St.
383-2223

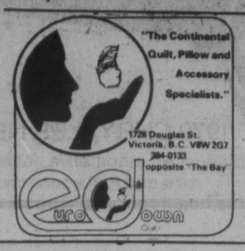

MOISTURIZE YOUR SKIN FROM HEAD TO TOE

If your skin feels dry and is rough to the touch, you will welcome this lotion especially created to moisturize, soften and beautify dry or delicate skin.

Those rough spots that bother you on hands, heels and elbows are soothed and smoothed away with Cocrema Hand and Body Lotion.

It's the cocoa butter in Cocrema Hand and Body Lotion that makes you beautiful.

The rich cocoa butter helps beautify and bring silky smoothness to your skin.

The purest grade of select cocoa butter is used to take the discomfort out of dry and chapped skin and to restore the moisture balance.

You simply must try Cocrema Hand & Body Lotion and let its tropical richness help restore your skin to the smoothness that is so attractive.

Cocrema Hand and Body Lotion is so easy to use and the results are so delightful.

Available at
JUBILEE UNITED PHARMACY
ROYAL OAK PHARMACY
JAMES BAY PHARMACY
ESQUIMALT PLAZA DRUGS
AARONSON'S DRUG STORE LTD.

Scientist Cites Aquarium Dangers

Bill Halkett photo

Kara Joyce, 3, watches Woodward's staffer Susan Bagot feeding fish

By AB KENT
Times Staff

The way aquarium owners handle their pets concerns a Victoria microbiologist studying the spread of disease in our salmon fishery.

Dr. Trevor J. Trust, of the University of Victoria biochemistry department, is one of four North American scientists responsible for virtually all the research into aquarium disease over the past six years.

He thinks there should be greater awareness of the risk of spreading infectious disease by improper handling of goldfish, turtles, frogs and reptiles in home aquariums and terrariums.

Not only are aquariums a large and growing industry in Canada, the U.S. and elsewhere in the world, he said, but conditions for the spread of fish disease may apply to the Canadian salmon fishery, making the subject important to salmon enhancement studies.

Initially, Trust's work was directed to the food and diseases of trout and salmon and how pathogens or viruses kill some fish and not others.

Some fish, like humans, can be carriers of disease without contracting it themselves, he said.

"If you know how bugs kill fish and produce a response, then you can perhaps develop vaccines to prevent it."

Up to now, Trust thinks, hatchery people have been using the wrong vaccines on fry about to be released into rearing streams.

Fish are most vulnerable to infection at the hatchery and when they go to sea.

The fish receive doses of vaccine by swimming through tanks containing a solution of the counter-agent.

When looking at home aquariums, Trust is interested in two aspects — the similarity of killing diseases in commercial fish and hobby fish and public health implications relating to possible spread of infectious disease through an increase in strains resistant to antibiotic drugs.

Many of the antibiotic drugs needing a prescription for human use can be bought off the shelf at stores specializing in aquarium products, Trust said.

This leads to unrestricted use of antibiotics to which fish may build up an immunity or resistance, and this has implications for humans, he said.

Children should always wash hands after handling tanks

Trust would like to see developed a range of antibiotics not used in human treatment, thereby reducing the potential risk of bio-resistance.

As yet there has been no proof that any of the approximately 1,000 different types of salmonella found in aquatic animals can be traced in human cases of salmonella food poisoning, although six of them are commonly associated with man.

But that's not to say people should treat aquariums as potentially non-hazardous, Trust said.

"Children should be trained to wash after handling them. There are skin infections that can be traced to aquariums."

Used aquarium water should be flushed down a toilet and not poured away through a handbasin or kitchen sink, Trust said.

He listed as possible sources of salmonella all the exotic imported species of fish, turtles (on which an import ban now exists), iguanas, gila monsters, frogs, toads, snails and snakes found in tanks or terrariums.

Trust thinks there could also be real trouble if a human pathogen were found to thrive in an aquarium environment.

"I think aquariums are terrific for relaxation, a really interesting micro-environment," he said.

"But we'd like it to be a safe environment, too."

FAIRWAY
★ DISCOUNT HOUSE ★
272 GORGE RD. W. at GORGE SHOPPING CENTRE
MON.-FRI. 9-9
SUNDAY 9-6
SATURDAY 8 A.M.-9 P.M.
PRICES EFFECTIVE SUN., MON DEC. 3, 4
We Reserve the Right to Limit Quantities While Stocks Last

FLORIDA PINK OR WHITE GRAPEFRUIT Size 48's ..... 8 for 1.00
FRESH B.C. GROWN MUSHROOMS ..... lb. 89¢
FRESH U.S. GROWN BROCCOLI ..... lb. 39¢
READY TO-SERVE HAM SHANK OR WHOLE ..... lb. 1.39
CANADA GRAIN FED BEEF CROSS RIB ROAST Gr. A lb. 1.39
FRESH BONELESS PORK BUTT ROAST lb. 1.39
SMALLSIDE SPARERIBS lb. 1.39
FAB POWDERED DETERGENT 6 litre box 1.97
PALMOLIVE LIQUID 1.5 litre Btl. 1.99
ULTRA BRITE TOOTHPASTE 100 ml. tube ..... 99¢
WILKINSON SUPER RAZOR BLADES 5's pkg. ..... 69¢
BAGGIES 50's pkg. ..... 39¢
HILLS BROS. COFFEE lb. tin 2.89
PEEK FREAN BISCUITS 21 oz. pkg. 1.29
ROYALE BATHROOM TISSUES 4 rolls ..... 95¢
JELLO JELLY POWDER 4 - 3-oz. pkgs. ..... 89¢
HEINZ BRAND 32 fl. oz. btl. TOMATO KETCHUP 1.19
DUNCAN HINES CAKE MIX Variety Flavor 18-oz. pkg. ..... 67¢
ONTARIO CHEDDAR MEDIUM CHEESE lb. 1.69
AYLMER WHOLE TOMATOES 28 fl. oz. tin . 49¢
12-3

Pisces IV Prepared To Plumb Deeper

Modifications to the deep submersible Pisces IV will allow the Institute of Ocean Sciences to undertake manned offshore diving to 6,000 feet for the first time.

The changes will allow two oceanographic programs planned for next year to take place at or beyond the 50-mile Pacific shelf.

The Pisces, based on the tender Pandora II at Patricia Bay, is currently undergoing a $179,890 alteration to permit its operation at design depth and to raise its safety factor in case of an emergency at greater depths.

Cost of the work is being shared by the federal departments of fisheries and environment, supply, services and energy and mines and resources.

Dr. Pat Nasmyth, head of ocean physics at the institute, said although the vessel was tested when manufactured to simulate a dive of 8,000 feet, Pisces was rated for 6,000 feet maximum operating depth and in practical use, has been limited to only 2,000 feet.

If the sub descended beyond its designed capability in case of an emergency, it would mean almost certain disaster because in very deep water, changes to the ballast system would be required.

Outwardly the submersible will look about the same after the alterations are made and there is no anticipation that control will be affected.

Nasmyth said the theoretical collapse depth of a deep submersible is difficult to calculate, depending largely on such points of strain as hatch seams or observation port openings in the thick-walled pressure vessel where divers and controls are situated.

The institute intends to do more extensive offshore work as a result of the improved capacity.

The Pacific Geoscience Centre, a part of the institute, may use Pisces in its marine geophysics study to take photos and gather bottom samples at 6,000 feet.

TOM PRICE
FORMAL WEAR RENTALS

WE DO
Rent Clothing for any Special Occasion.
77 STYLES
From 24.00 to 44.50
COMPLETE
TOM PRICE FORMAL WEAR
714 VIEW ST. 384-4721
Price & Smith Ltd.

★

Institute Staff Discuss Role In Reorganization

Administrators from the Institute of Ocean Sciences have attended an Ottawa meeting to discuss research programs in the light of impending reorganization of fisheries and aquatic sciences.

Director-general Dr. Robert W. Stewart, regional oceanographer Dr. Pat Nasmyth and regional hydrographer Mike Bolton returned Friday from talks with their assistant deputy minister in fisheries and environment, and senior program managers from other regions.

Nasmyth said programs were reviewed and evaluated in view of the forthcoming changeover in which the institute will come under the new ministry of fisheries and oceans and will be designated ocean and aquatic sciences. A separate branch of the ministry will handle fisheries management.

Two roles formerly associated with the institute as part of fisheries and the environment are Environmental Protection Service and Atmospheric Environment Service, which remain in the environment department.

Nasmyth said continuing austerity in government spending for scientific programs would see somewhat less field work being done in the foreseeable future. Instead, scientists will be spending more time processing, analysing, assessing and interpreting data already in hand.

Nov. 29 and Dec. 6
WINSDAY
tickets good for

TOTAL OF 100 OF $5,000.00 EACH

Barracks Bombed

MILAN (AP) — Left-wing extremists bombed a police barracks under construction at Concorezzo, near Milan, heavily damaging the three-storey structure, authorities said. An anonymous telephone caller told a newspaper the bomb was planted Friday by the Proletarian Territorial Guards, a new label among Italy's underground extremist groups.

Engagements, Weddings and Anniversaries

♥♥♥

Engagements

Austin—Pearson

Mr. Don Austin of Prince George and Faith Austin of Quesnel, are pleased to announce the forthcoming marriage of their eldest daughter, Heather Marie, to Norman Keith Pearson, son of Mr. and Mrs. Bill Pearson, Salt Spring Island, formerly of Victoria, B.C.

The wedding will take place in Quesnel, December 22, 1978.

♥♥♥

Wunderlich—Colmenero

Mr. and Mrs. R. J. Wunderlich take pleasure in announcing the engagement of their daughter, Lucille, to Charles Pierre Colmenero, oldest son of Santiego and Marie Colmenero of Montreal.

The wedding will take place in St. Peter's Catholic Church, New Westminster, December 22, 1978.

♥♥♥

Hodgson—McIver

Mr. and Mrs. Fred Hodgson are pleased to announce the engagement of their younger daughter, Sandra Gay, to Jack Gordon McIver, son of Mr. and Mrs. Jack McIver, Vancouver.

The wedding will take place December 9, 1978, in Cadboro Bay United Church.

♥♥♥

Webster—Letelier

Mr. and Mrs. Rodney Webster, 130 Linden Avenue, Victoria, are pleased to announce the engagement of their younger daughter, Sarah Marie, to Jorge Alfredo Letelier, younger son of Mr. and Mrs. Jorge Letelier, Santiago, Chile.

The wedding will take place Friday, December 22, 1978, at 7 p.m. in Sacred Heart Church.

♥♥♥

Sturdy—Adams

Mr. and Mrs. Ferris D. Sturdy, Victoria, B.C., are pleased to announce the engagement of their daughter, Janice Edna, to Mr. Alfred William Adams, son of Mr. and Mrs. E. D. Adams, Coquitlam, B.C.

The wedding will take place December 30, 1978, at 7:30 p.m. in St. George the Martyr Church, Victoria, B.C.

♥♥♥

Braun—Wilson

Mr. and Mrs. Aron Braun of Prespatou, B.C., announce the engagement of their daughter, Susie, to Mr. Neil Wilson, son of Mr. and Mrs. Murray Wilson of Victoria.

The wedding will take place on December 16, 1978, at 4 p.m. in Alliance Church, Fort St. John, B.C.

♥♥♥

Weddings

Zahar—Yeats

On September 16, 1978, at 3:30 p.m., Rev. G. Richmond assisted by Rev. G. MacMillan, solemnized a joyous double ring ceremony in Colwood Pentecostal Church in which Susan Margaret, only daughter of Mr. and Mrs. Andrew Yeats was wed to Ronald David Zahar, only son of Mr. and Mrs. David Zahar.

To the beautiful strains of Handel's "Water Music" by organist Mr. G. Webb, the lovely bride entered the church on the arm of her father. Her hand sewn traditional gown was fashioned of peau de soie. Chantilly lace appliques adorned the high mandarin collar, fitted bodice and long full sheer sleeves. Her floor length skirt, slim in front, swept to a charming bustle and long train. A wide band of hand cut lace trimmed the entire hemline. Susan's long illusion veil misted from dainty silk and lace flowers nestled in her auburn hair. Completing the picture of a radiant bride, she carried a cascade bouquet of yellow and white rosebuds, stephanotis and baby's breath. The matron of honour Mrs. R. Foster wore a sleeveless princess style gown with a floral chiffon cape in tones of apricot. A similar gown of apple green was worn by Miss Yvonne Zahar, sister of the groom. Both carried bouquets of yellow roses and white crystal mums. The groom was attended by Mr. D. Demchuk as best man and Mr. S. Yeats, brother of the bride. As the service began Mr. G. Krause sang "The Lord's Prayer" and during the signing of the register Miss Doreen Jackson sang "The Prayer of St. Francis."

A dinner reception was held at the Red Lion Inn where the toast to the bride was graciouly given by Mr. E. Richmond, uncle of the bride. A special toast was given to Mr. and Mrs. E. Hedblom of California, grandparents of the bride, who were that day celebrating their 50th Wedding Anniversary. Following a honeymoon trip to the United States, Ron and Sue are now residing in Victoria.

♥♥♥

Irvine—Downs

Mr. and Mrs. Harvel Downs, Pickford Road, Victoria, B.C., are pleased to announce the marriage of their second daughter, Lois Elaine, to William Charles, eldest son of Mr. and Mrs. William Irvine of Creston, B.C.

The double-ring ceremony took place on September 2, 1978, in Gordon United Church, Langford, B.C. The happy couple are now residing in Halifax, Nova Scotia.

♥♥♥

Arsenault—Glass

Vern and Joan Glass, Prince George, B.C., wish to announce the marriage of their daughter, Deanna Lynn, to Pte. Jean Rodolphe Arsenault, son of Claude Arsenault, Montreal, and Francoise Casavant, St. Bruno, Quebec, on October 28, 1978, at Trinity Chapel, CFB Kingston, Kingston, Ontario.

♥♥♥

Stewart—Johnston

Mr. and Mrs. W. L. Johnston are pleased to announce the marriage of their daughter, Deidre, to Mr. George Stewart, son of Mrs. Eileen Stewart, Montreal, and the late Mr. Stewart.

The wedding took place Saturday, October 28, 1978.

♥♥♥

Rates for publication of Wedding, Engagements and Anniversary notices with or without pictures, available on request from the Advertising Department. (Special forms to assist you in writing copy also available). Copy for weekend editions should be in the Victoria Press office no later than 5 p.m. the Wednesday prior to publication date.

BUSINESS OFFICE OPEN
8 a.m. to 5:30 p.m., Monday to Friday
(Closed Saturday and Sunday)

386-2121
Monday through Friday 8 a.m. to 6 p.m.
Saturday 8 a.m. to 5:30 p.m.

CLASSIFIED ADVERTISING

Vancouver Island's Largest Shopping Centre in Print

386-2121
Monday through Friday 8 a.m. to 6 p.m.
Saturday 8 a.m. to 5:30 p.m.

CLASSIFIED ADVERTISING

Combination advertising must appear first in the Daily Colonist and then in the Victoria Times without change.

RATES

All rates quoted are for insertion in both the Daily Colonist and Victoria Times.

SPECIAL PRIVATE PARTY WORD RATES
10 word minimum
1 or 2 days
14c per word per day
3 to 5 consecutive days
11.50c per word per day
6 consecutive days or more
9.50c per word per day

Real estate, mobile home, rental, clubs, organizations and business advertising does not qualify for these rates.

GENERAL WORD RATES
10 word minimum
1 or 2 days
18c per word per day
3 to 5 consecutive days
14.50c per word per day
6 or more consecutive days
12.50c per word per day

SEMI-DISPLAY LOCAL RATES
Any advertisement which varies from 6 pt. regular classified style shall be considered semi-display.
14 agate lines per column inch.
1 or 2 days
65c per agate line per day
3 to 5 consecutive days
58.50c per agate line per day
6 or more consecutive days
52c per agate line per day

NATIONAL AND OUT OF PROVINCE RATE
Regular Classified 18c per word.
Semi-Display 70c per agate line.
14 agate lines per column inch.

BIRTH NOTICES
Up to 30 words $3.75
Each additional word 14c

DEATH NOTICES, MEMORIAL NOTICES AND CARDS OF THANKS
56c per count line per day
3 consecutive days
48.50c per count line per day

PRIVATE BOX NUMBERS
$3.25 except Help Wanted Advertisement; $5.00 which includes a Position Filled Advertisement.

Contract rates for local businesses available on request.

CLASSIFIED ADVERTISING COPY DEADLINES

TEMPORARY ADVANCE DEADLINES for some contract and large semi-display advertisers are now in effect. Phone 382-7211, Local 153, for details.

REGULAR CLASSIFIED advertising may be placed in The Daily Colonist and Victoria Times up to 5 p.m. the day prior to publication.

SEMI-DISPLAY advertising may be placed in The Daily Colonist and the Victoria Times up to 3 p.m. the day prior to publication.

CLASSIFIED SERVICE FOR DUNCAN COWICHAN VALLEY AND CHEMAINUS

Classified Ads placed through Duncan office before 3:00 p.m. will appear in the following day's papers.

746-6181

TERMS OF PUBLICATION

F.P. Publications (Western) Limited shall not be liable for non-insertion of any advertisement beyond the amount paid for such advertisement.

In the event of error occuring the liability of F.P. Publications (Western) Limited shall not exceed the charge for the space actually occupied by the item in question.

All claims on error in publication shall be made within 12 hours thereafter and if not made shall not be considered. No claim will be allowed for more than one incorrect insertion nor for errors not affecting the value of advertisement.

All estimates of cost are approximate. Advertisers will be charged with space actually used.

All advertising copy will be subject to the approval of the Victoria Press, who reserve the right in its sole discretion to classify, reject or insert copy furnished.

All advertisements must comply with the British Columbia Human Rights Act. This act states no advertisement may state or imply a preference, limitation or specification on the basis of an applicant's race, religion, colour, marital status, ancestry, place of origin, age; or sex (unless the matter relates to the maintenance of public decency AND prior approval has been obtained through the Human Rights Branch).

While every endeavor will be made to forward replies to box numbers to the advertiser as soon as possible, we accept no liability in respect of loss or damage alleged to arise through either failure or delay in forwarding such replies, however caused, whether by negligence or otherwise.

NOTICE OF COPYRIGHT

Full complete and sole copyright in any advertisement produced by F.P. Publications (Western) Limited is vested in and belongs to F.P. Publications (Western) Limited, provided, however, that copyright IN THAT PART AND THAT PART ONLY of any such advertisement consisting of illustrations, borders, signatures or similar components which is, or are, supplied to Victoria press by the advertiser in the form of reproduction proofs, veloxs, engravings, etc., and incorporated in said advertisement shall remain in and belong to the advertiser.

BUSINESS OFFICE HOURS

Monday to Friday
8:30 a.m. to 5 p.m.

Mailing Address:
Victoria Press
P.O. Box 300
Victoria, B.C.
V8W 2N4

PHONE DIRECT
386-2121
TO PLACE YOUR CLASSIFIED ADVERTISEMENT

CLASSIFICATION INDEX

VITAL STATISTICS
1 Births
8 Cards of Thanks

THE FOLLOWING SEVEN CLASSIFICATIONS ON THE LAST PAGE OF CLASSIFIED
305 Deaths and Funerals
308 Cards of Thanks
312 Florists
310 Funeral Directors
309 In Memoriams
313 Miscellaneous
311 Monumentals

NOTICES
14 Announcements
16 Catering, Banquets and Reception Rooms
15 Coming Events and Meetings
20 Lost and Found
17 Restaurants
18 Places to Visit

EMPLOYMENT
28 Employment Service
21 Help Wanted — General
22 Office Help
26 Part Time — Temporary Help
24 Sales Persons and Agents
30 Situations Wanted
23 Skilled Trades
25 Teachers

BUSINESS SERVICES AND DIRECTORY
36 Business Services and Directory

PERSONAL SERVICES
33 Bands, Musicians and Orchestras
40 Business Personals
43 Dancing
42 Education
71 Music Teachers
39 Personals
34 Pre-Recorded Music
32 Trade Schools
38 Travel

MERCHANDISING
83 Aircraft
117 Antiques and Arts
78 Bicycles
80 Boats and Marine
65 Building Supplies
93 Cameras, Supplies and Photo Finishing
127 Chicks, Poultry, hatching Eggs, Supplies
101 Children's Miscellaneous
135 Farm Implements
60 Fuel
97 Furniture
120 Garden Supplies
99 Groceries, Meats and Produce
130 Heavy Equipment and Machinery
128 Livestock, Supplies and Events
100 Miscellaneous for Sale
103 Miscellaneous Wanted
109 Miscellaneous to Rent
77 Motorcycles
70 Musical Instruments
125 Pets and Supplies
96 Ranges, Stoves and Furnaces
92 Sporting Goods
81 Sailboats
115 Swaps
63 Timber
98 TV, Stereo, Radio Sales and Service
112 Wanted to Rent, Miscellaneous
116 Coins and Stamps

AUTOMOTIVE
155 Automobile Financing and Insurance
164 Auto Body and Painting
162 Auto Repairs, Service and Towing
168 Campers, Trailers and Motor Homes
166 Cars and Trucks Wanted
150 Cars for Sale
151 Sports, Import Cars
148 Lease Vehicles
169 Mobile Homes and Parks
149 New Car Directory
160 Parts, Accessories
158 Tires
154 Trucks, Buses and Vans
156 U-Drive and Auto Washing

ACCOMMODATION
185 Convalescent and Rest Homes
175 Hotels
178 Summer Homes, Cottages and Resorts
181 Tourist Accommodation

RENTAL
201 Apartments to Rent, Furnished
200 Apartments to Rent, Unfurnished
202 Furniture to Rent
203 Apartments Wanted
206 Duplexes to Rent
207 Duplexes Wanted to Rent
215 Halls, Warehouses, Stores and Offices to Rent
197 Housekeeping Rooms to Rent
199 Housekeeping Rooms Wanted
211 Houses to Rent, Furnished
210 Houses to Rent, Unfurnished
212 Houses Wanted to Rent
190 Room and Board
191 Room and Board Wanted
193 Rooms to Rent
194 Rooms Wanted
204 Shared Accommodations

FINANCIAL
155 Automobile Financing and Insurance
233 Mortgage Loans and Insurance
234 Mortgages for Sale
230 Personal Loans and Insurance
235 Wanted to Borrow

REAL ESTATE
280 Acreage for Sale and Wanted
240 Business Opportunities
241 Business Opportunities Wanted
247 Commercial or Industrial Properties
258 Condominiums
253 Country Homes and Properties
270 Exchange Real Estate
290 Farms for Sale and Wanted
263 Garages for Sale, Rent, Wanted
293 Gulf Island Properties
250 Houses for Sale
265 Houses Wanted to Buy
295 Listings Cancelled
268 Listings Wanted
271 Lots for Sale
294 Mainland and Out-of-Province Properties
273 Property for Sale
274 Property Wanted
244 Revenue Property
245 Revenue Properties Wanted
259 Townhouses
285 Up-Island Properties
256 Waterfront Properties

SUBSCRIPTION RATES

Wherever carrier service is maintained, $4.00 per month.

By mail — Vancouver Island and Gulf Islands, $6.00 per month, $17.50 per 3 months, $35.00 per 6 months, $70.00 per year. Rest of Canada, $7.00 per month, $20.00 per 3 months, $40.00 per 6 months, $80.0 per year.

Outside Canada, $18.50 per month, $220 per year.

BY MAIL
Saturday Times Only
Sunday Colonist Only
Canada 60 cents per copy, $30.00 per year.
Outside Canada, $1.00 per copy, $50.00 per year.

CIRCULATION REPRESENTATIVES
Duncan, Chemainus—Mr. HILTON HOLT 746-6181
Nanaimo 753-2766
Lake Cowichan 749-6206

United States Representatives—LANDON ASSOCIATES INC.
New York, Chicago, Southfield, Atlanta, Boston San Francisco, Los Angeles, Philadelphia, Rochester, Cleveland, Charlotte, Cincinnati, Syracuse, Hamburg, Williamstown, Clinton, Memphis, Levittown, Raleigh.

PAGE REPRODUCTIONS OR MICROFILM COPIES OF COMPLETE PAPERS AVAILABLE FOR ALL PAPERS PUBLISHED PHONE 382-7211, LOCAL 276

1 BIRTHS

HARRISON— Born to Leslie (nee Ferguson) and Jack, formerly of Victoria, now residing in Gold River, on Nov.28, 1978, a beautiful son, John Adam, 7 lbs.12ozs. Proud grandparents are Mrs. M. (Scotty) Harrison and Mr. and Mrs. Hugh Ferguson, all of Victoria. Special thanks to Drs. D. Buie, R. Blanco. Many thanks to the wonderful maternity staff of Victoria General Hospital.

MALCOLM — Rod and Elaine, (Nee Smith) are pleased to announce the arrival of their daughter, Emily Louise, 6 lbs., 12 oz., on November 26, 1978. Thanks to Dr. W.C. Ross, Dr. Ridyard and Maternity Staff at Royal Jubilee Hospital.

SMITH — Dave and Sharon are happy to announce the birth of a daughter, Shannon Michelle, 6 lbs. 13 oz., on November 18, 1978. Proud grandparents are Bett and Laurie Harrison and Norma and Ed Smith. Special thanks to Drs. Dryden and Colwill and maternity staff at Royal Jubilee.

14 ANNOUNCEMENTS

WINNERS AT FAIRFIELD New Horizons Bazaar, November 25th, 1st prize — Rug, Betsy Landsdowne; 2nd — Afghan, B. Copeland; 3rd — Groceries, Karen Keenleyside; Raffles — Afghan, Wyn Roome; Ham, M. Ketcham; Door prizes — Mrs. Barker and Mrs. Hunter.

THE WINNERS OF THE VANcouver Island Kidney Patients Association Raffle held Saturday November 25th are: 1st Prize H.A. Mumford, 2nd Prize R.A. Leland, 3rd Prize Larry Bailey. Are sincere thanks to everyone for their support.

ALBERTA PENSIONERS Living in BC. Are you interested in renewing old times? and perhaps making a better world for older citizens. Phone A. "Tony" Earnshaw at 479-3640.

SWAP & SHOP
Coming soon, centrally located, room for 50 sellers. interested parties please call 386-0286

GREATER VICTORIA ANIMAL Crusaders, Hillside days, November 30th, '78. Winners, 1st, 2nd, and 3rd. 1st-B.A. Blundell, 2nd-L. Prefula, 3rd-S. Ried.

15 COMING EVENTS AND MEETINGS

DOLPHIN FOOTBALL BINGO
Esquimalt Legion
622 Admirals Rd.
EVERY SUNDAY
6 cards $2
Early Bird Games 6:30 p.m.
Regular Games
5 Extra Games
5 Cards for $1.00
Good Neighbor Cards
Free Bus to Town.
Proceeds in Aid of Minor Football

ESQUIMALT LEGION BINGO
622 Admirals Rd.
SUNDAY
Early Bird 1 p.m.
5 cards—$1
Regular Games 1:30
6 cards—$2
Extra Games
5 cards—$1
No Games Less Than $25
FREE BUS TO TOWN

THE CATS PROTECTION LEAGUE
Annual Christmas Tea and Bazaar, St Johns Ambulance Hall, 941 Pandora, Sat. Dec 2nd, 2-4 pm. Stalls of homecooking, aprons, superfluities, books and plants, Xmas gifts. Admission 75¢ includes tea.

ESQUIMALT NDP XMAS TEA and Bazaar, Saturday, December2, Dominion Hall, 802 Esquimalt Road.1:00- 4:30 p.m. Home baking, perserves, toys, clothes, household and gift items. Friends and members please bring contributions to office or phone 478-1179 for pickup.

FLEA MARKET
At Sanscha Hall, corner Pat Bay Hwy. and Beacon Ave., Sidney. Every Sunday Oct. 1 to March 25 included. Refreshments counter 9am-4:00pm. Admission 25¢. Table reservations 656-3082.

RUMMAGE SALE, SATURDAY December 2, 10am-12:30pm held by The Whatsoever Club at Douglas St. Baptist Church, lower hall. 3277 Douglas St. corner of Roderick St. between Cloverdale and Tolmie. Coffee and muffin, 25¢. Everyone welcome.

Oak Bay Lions Bingo
20 Reg. Games - 7 p.m.
6 Cards $2
Extra Games 5 cards-$1
O.A.P.

FIRST AND THIRD GLANFORD Brownie and Guide, Tea and Bazaar, Saturday December 2nd, 1 pm to 4 pm. St. Christophers Church Hall corner Carey and Tillicum, tickets 75¢ available at door.

SAANICHTON 500 CLUB Christmas turkey card party. Central Saanich Lions Den, Keating, Friday December 8th, 8 pm. Turkey prizes, door prizes, refreshments.

ESQUIMALT NDP FUN NIGHT Saturday December 2nd, 8 p.m Dominion Hall, 802 Esquimalt Road. Dancing and refreshments. FREE ADMISSION. Everyone welcome.

ATHLETIC BINGO WEDNESDAY NOW AT
Garth Homer Centre
813 Darwin

MYSTERY TOURS
Leaves V.I. Coach Lines depot every Sunday at 1:30 pm. Return 5 pm. $6.50 includes tea. 385-4411.

THE FAIRFIELD SECOND Fort Victoria Cubs and Beavers are holding a baazar, Saturday, December 2 at 459 Chester St. 10am-2pm

$1000 TIGER BINGO WINNER

OLD TIME DANCE TONIGHT 9-12. Columbian Orchestra at Centennial Church Hall on David St. 479-1216.

CMHA RUMMAGE SALE, 1921 Fernwood Road, Monday December 4th, 2-4:30 pm.

16 CATERING, BANQUETS and RECEPTION RMS

GARCIA'S
Mexican and International Cuisine
104-1551 CEDAR HILL X RD.
(in the Cedar Hill Mall)
Planning an Office Party Banquet or Special Function?
Call us at 477-7744
Banquet Facilities
For up to 100
ample covered parking

GEORGE'S BAVARIAN BANQUET FACILITIES
1021 Pandora 383-7121
INTERNATIONAL CUISINE
3 DINING ROOMS AVAILABLE
SMALL OR LARGE PARTIES
Up to 150 Seating Capacity
ENTERTAINMENT AVAILABLE ON REQUEST

BLACK PRINCE CATERING (1976) Ltd., 655 Douglas St. 388-4488. For all your catering needs in our roof top Queens Reception Room or on your premises.

HAMPTON HALL, AVAILABLE for meetings, parties, receptions, suitable for 75 people. Phone Jack at 385-1651.

20 LOST and FOUND

REWARD UPON RETURN OF male Airedale Terrior, black and tan. Missing since Nov 18th, in Esquimalt, Vic West area. 598-6300, days, 388-5263 eves.

MISPLACED FROM HILLSIDE shopping centre, Tuesday, November 28, 5 speed blue Apollo Mustang bike, if found please call, 592-4894

LOST NEAR OAK BAY REC Centre, blonde collie/shepherd, spayed, female, 12 years old. No collar, phone 598-1442. After 5.

REWARD FOR ADDRESS book, left by telephone at Stage Line bus depot. Blackout Nov. 23rd. 383-1724.

FOUND IN THE COLONY BEER Parlour, ladies washroom, a watch, owner pay for ad, 382-4156.

LOST MENS WALLET, BLACK. ID very important, Brian Hogg. Please phone 388-4367 or mail wallet to 670 pine st., Victoria.

LOST; TABBY KITTEN, WHITE feet, wearing collar, Pandora-Rudlin vacinity, reward. 385-4390.

LOST: BLACK FEMALE KITten, approx 5 months old, near Oak Bay Jr. Phone 388-4542 days, 592-6091 evenings.

REWARD FOR RETURN OF male German Shepherd, black and tan, answers to "Samson", 592-1945.

LOST-MAN'S GOLD WRIST watch around 1947 Cook St. 595-7905.

LOST: YOUNG MALE CAT, white and tabby, reward, please phone 477-1921.

LOST: PLAIN GOLD EARRING initials ALH in town or Oak Bay, reward. 598-8450.

LOST: IN VACINITY OF HARtwig Court, ladies Gruen gold watch. Phone after 5, 598-1757.

FOUND: WATCH, YATES AND Douglas, November 30. 479-7514 evenings.

LOST — LADIES GLASSES IN Simpsons Sears Wednesday noon. Reward. 382-6994.

FOUND-CONTACT LENSES IN case on Oak Bay Ave. 477-6545.

21 HELP WANTED GENERAL

ADVERTISEMENTS IN THIS CLASSIFICATION MUST COMPLY WITH THE BRITISH COLUMBIA HUMAN RIGHTS ACT

COLWOOD FIRE PROTECTION DISTRICT
requires a
SECRETARY - TREASURER
Duties include:
—Payroll
—Bookkeeping to trial balance
—Typing, 60 w.p.m.
—Filing
—All secretarial duties of the District
—Shorthand
—Other related duties as prescribed by the Board of Trustees.
The Applicant Should:
—Reside in the Colwood Fire Protection District
—Must be able to work on own without supervision
—Must be able to attend all evening meetings
—Must be able to attend to office duties during week
This is a part-time position of approximately 20 to 30 hours per month.
Please apply in writing stating qualifications and salary desired. Please include a Resume.
APPLY TO:
BOARD OF TRUSTEES
3215 METCHOSIN RD
VICTORIA, B.C.
V9c 2A4
Applications close December 15, 1978

ADMINISTRATIVE COORDINATOR needed to establish and maintain liaison with professional and community social service groups, coordinate and supervise office volunteers. Must have demonstrated skill in community relations, office management and team work. Knowledge of community resources and data collection advantageous. Should be personable, self-directing and willing to be fully involved. Preferred starting date January, 1979. $850 to start. Send resume to Personnel Committee, Need/Crisis Line, Box 5112, Station B, Victoria, by December 13, 1978.

PART-TIME INSTRUCTORS RECREATION PROGRAMS
Saanich Parks and Recreation Department invites applications from persons interested in instructing adult and children's programmes on a part-time basis. Instructors are needed in all areas of the arts, hobbies, crafts and physical activities. Please reply in writing to:
Community Recreation Programme Supervisor
Cedar Hill Community Centre
3220 Cedar Hill Road
Victoria, B.C. V8P #Y3

ENTHUSIASTIC MATURE TELEPHONE SOLICITORS. EXCELLENT INCENTIVE AND HOURLY WAGE. CONGENIAL ATMOSPHERE. HOURS FROM 4-9. FOR AN INTERVIEW CALL 385-7731.

DAILY COLONIST
requires
MOTOR ROUTE DRIVER
For Newspaper Route
IN EAST SOOKE
This route consists 61 subscribers on Gillespie, East Sooke, Beecher Bay Rd., Seagirt Roads. It pays $1.40 per subscriber per month plus a car allowance. Anyone interested should call: J. BRADFORD, 383-4111 ex. 164

HAIRSTYLIST FOR UNISEX shop in Colwood/Langford area. 478-2428 or 478-8128 for interview.

OCCASIONAL BABYSITTER for small baby, Gordon Head area. 721-3828.

PART TIME BABYSITTER wanted in exchange for room and board. 388-4380.

21 HELP WANTED GENERAL

ADVERTISEMENTS IN THIS CLASSIFICATION MUST COMPLY WITH THE BRITISH COLUMBIA HUMAN RIGHTS ACT

UNLIMITED OPPORTUNITY FOR LADIES
To earn $100 for 8 hours work, even from home, work more, earn more, it's up to you. Promoting our Miracle Natural Royal Jelly Beauty Products. Promote yourself to unit manager and write your own cheque. Also possibility to travel. Absolutely well groomed and positive thinker. Vita-Love Natural Beauty. 382-6022.

BUSY BEE 1 HOUR DRYCLEANERS
Qualified cleaner, spotter, presser, preferably with management experience, required for new Busy Bee outlet in Esquimalt. Busy Bee is western Canadas fastest growing drycleaning chain and offers excellent wages to qualified personnel. Reply in writing to the new Busy Bee store at 941 Esquimalt Rd, Esquimalt, or call collect Van., 736-8921.

FILTER QUEEN
Has openings in our telephone dept making appointments. 9:30-3:30 or 3:30 to 9:30 $3.50 hour. Call 388-7325 Students welcome.

EXPERIENCED MAN AND wife team, preferably over 40, to manage approx 200 suite adults only apt complex, duties include renting of suites, rent collection, Supervision of other staff and minor maintenance, etc. Must be able to supply references. Salary commensurate with ability. Send resume in strictest confidence to Victoria Press Box 590.

MANAGER-CARETAKER COUple for 115 unit adult apartment complex. Duties include suite rentals, cleaning and maintenance of building, pool and recreation facilities, salary $950 per month. Please call 388-4555 between 9 am. and 5 pm. Monday to Friday. Position available December 27th. No pets.

RESPIRATORY TECHNOLOgist for a 400 bed Regional Referral Hospital. High risk and diagnostics: Department headed by Respirologist. H.E.U. contract. Salary $1,209.25 to $1,305.00 per month. Apply to Director of Personnel Royal Inland Hospital, 311 Columbia St., Kamloops B.C., V2C 2T1.

CARETAKER REQUIRED for religious congregation property in E. Sooke. Required maintenance of grounds, light repairs to buildings and general upkeep. Terms to be arranged. Suitable for retired farmer. Please contact Montague Estates, 1720 Lillian Road, Victoria, B.C., 595-4413, 642-5315.

AN APARTMENT ROUTE FOR the Daily Colonist is coming available in the James Bay area. The route earns $160 a month and takes about one hour to deliver between the hours of 5:30-6:30am. If interested phone Mr. J.R. Hunger or Mr. D. Ebner at 383-4111 Circulation Dept.

SERVICE STATION MANAGER with at least 5 yrs. experience, able to take charge of operation, must be bondable. Give age, resume of experience, and references. Starting salary $10,000 per year plus quarterly insentive bonus. Apply to Victoria press Box 628.

SUCCESSFUL YOUNG BUSIness man will help couples or singles find financial independence, in their own business, by initially working part time. Only those truly interested in getting ahead phone 477-7466 for appointment only.

HAIR STYLIST REQUIRED BY Cut Above, Market Square, we offer 60% commission, dental plan and life insurance, plus a shift which allows long weekends if your work is good and your attitude is right phone 388-4440 or evenings 479-7772.

WANTED: RELIABLE MAture person 25 or over to care for 2 children age 6 and 3½. Must be willing to work in parents own home, some evenings and weekends. Register with Daycare Section, Ministry of Human Resources, 386-6174.

REPORTER
For award winning twice-weekly. Must have solid experience. Competitive salary. Send resume and samples to Editor, Box 310, The Courier, Campbell River.

REQUIRED IMMEDIATELY, experienced caretaker for 30 suite apartment at Crofton. Good salary and working conditions. Send replies with references to Mrs. S. Moore, R.R.1 Chemainus, 246-4450.

SANTA & ORGANIST
Required immediately for temporary employment. Small chord organ. Apply in person to Woolco Personnel Dept. Monday or Tuesday between 2 p.m. and 5 p.m.

LADIES HAIRDRESSER WITH salon experience. Opportunity for local worker, requiring change. Happy salon, Annis Taylor Beauty Salon, 1004 Broad Street. 598-1849 after 6.

PART-TIME DESK CLERK FOR motel. Needed over Xmas holidays. Must be reliable and available for some evenings. Apply in person, from 9 am to 3 pm, Oxford Castle Inn, 133 Gorge Rd East.

MOTHERLY-TYPE WOMAN TO work in Sask. with mentally handicapped adults in Group Home. Live-in situation. Must be over 40 with some references. Victoria Press, Box 615.

FULL TIME POSITION FOR experienced short order cook in Brentwood, to start January, references required. Phone 595-4596 leaving name and phone number on tape.

FULL AND PART TIME FLOOR protection officers wanted by Jan. 1/79. Must have minimum 1 years experience. Apply in person, am. only. 203-493 Burnside Rd. East.

BAR MANAGER FOR TAVERN and Pub. Only experience persons need apply. Apply Victoria Press Box 612.

BABYSITTER WANTED 19 OR over, Fernwood Pembroke area, daytime Monday-Friday. Call 385-6774, 386-2650 after 6.

FOR REST HOME EXPERIenced mature person over 24 with some cooking experience. References necessary. 598-3212.

EXPERIENCED WAITress/waiter for 2-3 weeks starting December 12th. Apply in person, Fat Cat Restaurant, 622 Yates.

LOVING DAYCARE NEEDED for 28 month old girl, anywhere between Fairfield and Lansdowne School. Part time. 595-5134

HAIRSTYLISTS WANTED WITH clientele, very high commission. Thomas Hair. 388-9318.

EXPERIENCED MEAT CUTter. Apply in Person, Glenwood Meats, 1245 Parkdale.

PART TIME SHIPPER FOR bakery, 4-5 hours daily. Starting 4am. Apply 1119 North Park St.

PICTURE FRAMER REquired, only experienced need apply. Victoria Press Box 626.

CARE FACILITY REQUIRE AN aide, some experience preferred, also a cook. 384-8631 between 9-4

DAYCARE NEEDED NEAR Willows school for girl in morning kindergarten. 598-3254.

Mature lady for resthome, Saturday and Sunday, 11 am.-7 pm.
598-7323 AFTER 7.

21 HELP WANTED GENERAL

ADVERTISEMENTS IN THIS CLASSIFICATION MUST COMPLY WITH THE BRITISH COLUMBIA HUMAN RIGHTS ACT

AVON
TO BUY OR SELL AVON. Openings- Pear, Waterloo, Falkland, Rithet, Yates. Call 384-7345.

SHAKLEE DISTRIBUTORS wanted. Sell a product that's as close to nature as possible. Earn profit plus bonuses and have fun doing it. Full or part time. For appointment 385-3615.

WANTED IMMEDIATELY, fully experienced "Case" backhoe operator, full time employment, phone Sooke Backhoe Services Ltd. 642-3435 or apply 6509 Sooke Rd. Sooke, B.C.

SUPPLEMENT YOUR PENsion. Retired couple required for general apartment cleaning. Phone 479-5688 between the hours of 11 and 4 pm. or evenings 7-9. for furtger information.

NAIL TECHNICIAN
For established business- Blink Bonnie, Hillside Mall. Must be experienced in permanent nail and lashes application. Phone 595-6262, ask for Ms. Robichaud.

BARBER STYLIST AND HAIRdresser wanted for new unisexe shops. 75% commission, with clientel preferred but not necessary. 592-1333.

EXPERIENCED CARETAKERS — for adult block. Central location. All applications acknowledged. For interviews, write Victoria Press Box 578.

BABYSITTER NEEDED URgently for 6 year old boy, my home, 5 days per week, 3:30 pm- 1 am. Must be 19 years or older. 385-9564 before 10:30 am.

HOTEL DESK CLERK FOR RElief night audit work. Applicants with auditing experience preferred. Apply Victoria Press Box #12

DAYCARE
Raymond St. South near Passmore. 2 and 4 year olds. Your home or mine, mother with child welcome, after 5, 479-5955.

LIVE-IN MATURE COMPANion housekeeper, non-smoker, Oak Bay, for mobile lady, good home and good wages, ample time off, references. 592-3580.

REQUIRE 1 PERSON TO DEliver a 60 paper Colonist route in the Fairfield area, each morning starting Dec.11-Jan.5. Will pay $65. Phone 382-0355.

OFFICE MANAGER/ACCOUNtant. Required for large Community Care Facility. Apply in writing with resume to 336 Simcoe, Victoria, BC.

EXPERIENCED WAITress/waiter wanted for downtown restaurant. Good potential. Phone 382-1638. 8-10 am. Before December 6.

EARN $100 TO $1000 MONTHLY, in a business of your own, built in your spare time. Phone for appointment 652-4188.

22 OFFICE HELP

ADVERTISEMENTS IN THIS CLASSIFICATION MUST COMPLY WITH THE BRITISH COLUMBIA HUMAN RIGHTS ACT

CLERK-TYPIST-RECEPTIONIST
General Managers office, requires a person with the above general abilities. More particularly must have good aptitude for figures, able to compose letters and memos and to use dictaphone, copier, etc. A good communication skills, ability to work with minimum supervision, at least 3 years of related office experience. Apply in writing to Mr. V. Devries, General Manager, Victoria Public Savings Credit Union, 547 Michigan st. Victoria, V8V1S5.

RECEPTIONIST REQUIRED
For large residential retirement guest home. Please send your resume with a recent photo or snapshot (will be returned) and any personal information that you consider would be appropriate to indicate your ability to perform this very important public relations position. Victoria Press Box 617.

SAANICH PENINSULA CREDIT UNION
Requires a teller for its branch in Sidney. Excellent starting salary, good company, benefits and pleasant working conditions. Applicants must have minimum grade 12 education. Banking experience an asset but not necessary. Apply in person at 2297 Beacon Ave., Sidnet, or phone 656-1116.

BUSY CONSTRUCTION OFfice requires full-time bookkeeper for general office duties, including job costing, A-P, payroll, banking and related bookkeeping, telephone reception and correspondence. Must be accurte with figures and be a self-starter, non-smoker preferred, submit written resume to Victoria Press Box 634

LEGAL SECRETARY FOR general, estate wills and some commercial work. 3-4 years experience in these areas of law a must. Downtown location with hours 9:30-4:30, excellent typing and shorthand required. Salary negotiable, 386-6754.

PART TIME BOOKKEEPER typist required, 15-20 hours per week, $5 per hour. Require experience to trial balance and accurate typing. Will consider applications till December 10. Reply Victoria Press Box 621.

DENTAL ASSISTANT
CDA for modern prevention oriented general practice. Apply sending complete resume to #17 1537 Hillside Ave. Victoria, V8T4Y2

EXPERIENCED MEDICAL REceptionist wanted, part-time. Apply to Victoria Press Box 630.

PERSON FRIDAY, TYPING, simple bookkeeping. Full-part-time. P.O. Box 5051.

BANK OF BRITISH COLUMBIA 2640 Douglas St. Has an immediate opening for a loans clerk. Previous clerical banking experience in both commercial and consummer loans is required. To arrange an interview please contact R. Skirrow at 388-6465.

23 SKILLED TRADES

ADVERTISEMENTS IN THIS CLASSIFICATION MUST COMPLY WITH THE BRITISH COLUMBIA HUMAN RIGHTS ACT

SERVICE ELECTROHOME REquires a parts representitive, parts counter experience an asset. Inquire at 155 Langford St., or phone 385-3384.

CARE FACILITY REQUIRE RN or Graduate, 384-8631 between 9-4.

EXPERIENCED FRAMER wanted. 658-8482 or 388-5807.

QUALIFIED COOK WITH DINing room experience required, salary $1000 plus per month, depending on experience, references and application in writing to General Manager, Village Green Inn, 141 Trans Canada Hwy. Duncan, V9L3P8.

23 SKILLED TRADES

ADVERTISEMENTS IN THIS CLASSIFICATION MUST COMPLY WITH THE BRITISH COLUMBIA HUMAN RIGHTS ACT

PIPEFITTER STEAMFITTERS
Alberta Gas Ethylene requires experienced pipefitter/steamfitters as maintenance technicians for its world-scale ethylene plant at Joffre, Alberta. Candidates must hold Alberta or interprovincial certificates. Experience in other trades would be an asset. Operating and start-up/commissioning experience is desirable.

The position offers challenge and scope for personal growth as well as good salary and fringe benefits package.

Alberta Gas Ethylene, a subsidiary of The Alberta Gas Trunk Line Company Limited, is a leader in petrochemical growth in Alberta through its construction and operation of a major ethylene manufacturing plant.

Send details of qualifications and experience to:
W. E. Ouellet
Employee Relations Department
The Alberta Gas Ethylene Company Ltd.
4909 — 48 Street
Red Deer, Alberta T4N 1S8
Telephone: (403) 343-7447 (collect)

ELECTRICIANS
Alberta Gas Ethylene requires experienced electricians as maintenance tradesman for its world-scale ethylene plant at Joffre, Alberta. Candidates must hold Alberta or interprovincial certificates. Experience in other trades would be an asset. Operating and start-up/commissioning experience is desirable.

The position offers challenge and scope for personal growth as well as a good salary and fringe benefits package.

Alberta Gas Ethylene, a subsidiary of The Alberta Gas Trunk Line Company Limited, is a leader in petrochemical growth in Alberta through its construction and operation of a major ethylene manufacturing plant.

Submit details of qualifications and experience to:
W. E. Ouellet
Employee Relations Department
The Alberta Gas Ethylene Company Ltd.
4909 — 48 Street
Red Deer, Alberta T4N 1S8
Telephone: (403) 343-7447 (collect)

WELDER
Alberta Gas Ethylene requires experienced welders for its world-scale ethylene plant at Joffre, Alberta. Candidates must hold B pressure welding certificates. Experience in other trades would be an asset. Operating and start-up/commissioning experience is desirable.

The position offers challenge and scope for personal growth as well as a good salary and fringe benefits package.

Alberta Gas Ethylene, a subsidiary of The Alberta Gas Trunk Line Company Limited, is the leader in petrochemical growth in Alberta through its construction and operation of a major ethylene manufacturing plant.

Submit details of qualifications and experience to:
W. E. Ouellet
Employee Relations Department
The Alberta Gas Ethylene Company Ltd.
4909 — 48 Street
Red Deer, Alberta T4N 158
Telephone: (403) 343-7447 (collect)

REQUIRED BY VICTORIA Firm of BC Land Surveyors--
LAND SURVEYORS ASSISTANT
Must be over 25 years of age, have had 5 years of experience in all phases of Cadastral surveys, with at least 2 years as Party Chief. Drafting ability with Leroy equipment a must. Applicants must be able to use H.P. computers to compute their work, plot same and prepare plans under supervision of B.C.L.S. Those with experience as Engineering Aide in municipal services will be given special consideration.

Firm also requires fully experienced
Engineering Assistants
For field layout and inspection of Municipal Services required in land development. Applicants with design and drafting experience of said services will receive special consideration.
Replies are confidential. Reply to Post office box 4074, Station A, Victoria, B.C, V8X3X4.

TAKLA FOREST PRODUCTS LTD REQUIRES
INDUSTRIAL ELECTRICIANS
($10.515 PER HOUR)
The above trades persons are required for our large veneer, saw mill and planner complex, located at Fort St. James, BC. We offer permanent employment with an excellent health, welfare, pension and dental plan. Fort St. James with a population of over 2000 is located in Central BC on the southern tip of Stuart Lake. The area offers some of the best outdoor recreation in British Columbia. Please apply in confidents stating all experience and certificates held to D.R. Wilson, Personnel Superintendant, Takla Forest Products Ltd, Box 254 Fort St. James, BC, V0J1PO, or phone 996-8241.

Tool and Die Makers
Familiar with progressive dies are still needed in our modern tool room. We offer permanent employment, good wages, and excellent benefits. Please apply to Windsor Machine Co. 754 Fairview Rd. Victoria or call 384-4631.

ESTIMATOR WANTED
Experienced in all aspects of road construction and underground services. Ability to use Transit and Level an asset. The position is in the Victoria area. Salary and car mileage. Starting about January 1, 79. Reply to Victoria Press Box 633.

APPRAISAL MANAGEMENT
A qualified and experienced Real Estate Appraiser, preferably with A.A.C.I or C.R.A. designations, required by an established Victoria Real Estate Company, to supervise their Appraisal Dept. Replies maintained in strict confidence. Victoria Press Box 641.

PRIVATE MEDICAL LABORAtory in Vancouver, requires relief technologist for China town branch lab. Must be C.S.L.T. registered and speaks Cantonese. This position is for 3 to 4 months starting 15th December. Apply to Personnel Department, suite 201 - 690 West 7th Ave. Vancouver.

23 SKILLED TRADES

ADVERTISEMENTS IN THIS CLASSIFICATION MUST COMPLY WITH THE BRITISH COLUMBIA HUMAN RIGHTS ACT

Registered Nurses
Night Supervisor
Required immediately by the Gorge Road Hospital for weekend supervisory duties. Permanent-part time or alternate weekends on a casual basis. Salary per RNABC agreement. Apply to:
Personel Department
Gorge Road Hospital
63 Gorge Road
V9A1L2
Phone 386-2464

24 SALES PERSONS AND AGENTS

ADVERTISEMENTS IN THIS CLASSIFICATION MUST COMPLY WITH THE BRITISH COLUMBIA HUMAN RIGHTS ACT

BBTV
Block Bros
Real Estate Career Training Produces Success
Block Bros. will train you in sound proven methods enabling you to quickly reach your desired level of success in prestige selling. A few samples are: the NEW "XEROX" in-depth "Professional Selling Skills" technique, the NEW "In-House" VIDEO TV Training program. Successful, prestigious sales people aren't born, they are created through planned training. Call today.

30 SITUATIONS WANTED

Nurse/Companion

Available mid-December MURIEL (64) highly qualified nurse, seeks live-in position in Victoria. Cooking, laundry, nursing no problem for this bright energetic lady. QC PERSONNEL Vancouver 324-3204.

MR. FIXIT
Complete property management, painting, janitorial services, courier serice, carpets shampooed, faucets repaired, electrical switches replaced, locks changed, and repaired. References. 388-5931 Mike

GRADUATE WOMAN, BACKground executive positions, advertising and press, urgently requires tuition land registry, court search techniques, from practised para-legal. Please phone Pete, 598-5678.

MARRIED MAN OUT OF work, experienced in deep well systems, pumps, and all related equipment, sewage treatment, electrical and pipe fitting. Have resume and references upon request. 479-8516.

EXPERIENCED RESPONsible residential manager-caretaker for your country estate or Gulf Island Home. Competent maintenance of residences, grounds, equipment, boats. 595-2887.

NAVAL AND AIRCRAFT ENGIneer, Boat maintenance trawler skipper, Businessman. Several diplomas. Heavy chauffeurs license. Versatile, adaptable. References. Offers to 478-5321.

EXPERIENCED BOOKKEEPer with trial balance, financial statement ability, related duties, available full-time, part-time, home office. Ring 477-7846.

TRY THE OLD CANADIAN, handyman, cleanups, cartage, from $6.00, leaves vacumned, free service. 592-0129, 598-2636.

RELAIBLE HOUSECLEANERS available now: 2 women teams, reasonable rates 479-4342 Whirl-Wind Housecleaners

MOTHER OF ONE CHILD WILL babysit one or two children in her home Waddling Dog Inn area. 652-4845.

HARD WORKING MEN WILL do painting, moving, hauling, cleanup, renovations, gardening, and odd jobs. 388-5166.

FOUR AGGRESSIVE BONDable men, mid 20's desperately seeking employment. Please phone 384-3236.

WILL BABYSIT MY HOME, weekdays, 7am-6pm (Millstream Rd. area) 478-9348.

PAPER HANGING AND INterior painting, by European expert. 479-7816.

MATURE BOOKKEEPER REquires full time employement, excellent references. 386-0755

DUTCH GARDENER WANTS any type of gardening work. 388-6529.

BABYSIT MY HOME, CHRISTmas School holidays, $1 an hour. 385-7278

CEDAR HILL. WILL BABYSIT my home hourly, days, evenings. 721-3805.

HOUSEWORK, GARDENING, painting, repairing, $4.00 an hour, Anne, Klaus 382-6618 mornings.

1 & 9 YEAR APPRENTICE seeks employment in carpentry trade. Art. 383-3286.

CEMENT REPAIRS, BASEMent painting, or odd jobs. 598-4872.

EXPERIENCED KITCHEN help, second cook. Call Stephen, 385-7056 after 5.

TYPING BY EXPERIENCED stenographer, electric typewriter, my home. 478-6219.

INTERIOR AND EXTERIOR painting, reasonable, free estimates, 592-9582

PAINTING AND DECORATING, pensioners special rates. 384-0827.

DAY CARE IN MY HOME, large house and yard to play in. Vic West area. 386-3096.

CARPENTER WORK. CALL Joe 385-5815

32 TRADE SCHOOLS

Sprott-Shaw College of Business

1012 Douglas Street, 384-8121.

33 BANDS, MUSICIANS AND ORCHESTRAS

VERSATILE PROFESSIONAL entertainment for Xmas parties, banquets, dances etc. Well known duo: "MURIEL & ERNIE" - sing along specialists. 383-5258 or 479-3240.

FIREWEED
"Good Dancing", "Good listening", 4 piece band available for New Years, dances. Danny 592-6373, Dave 383-5302.

BANDS. GREAT STARTING 18 piece flood light system with 100 ft. main snake. Splitter box, and two 30 ft. extension snakes. Main control box with case. 382-2881

ADD A NOTE OF SOPHISTICAtion to your holiday party. Accomplished pianist offers reasonable rates and free audition. 384-8460.

WHY GET CANNED?
"Spice" a very versatile dance band still has openings for Dec. Phone 384-7877.

EXPERIENCED DRUMMER wishes to join or form full time Rock Band. Brian 384-7758

BUSY SINGER NEEDS KEYboard player, with own equipment. 382-4790 after 5.

BLUES BASSIST NEEDED, Mark 385-7056.

BAND AVAILABLE FOR NEW Years. Phone collect 339-5141.

34 PRE-RECORDED MUSIC

SPINKY'S

Spinky's Mobile Disco Ltd. "We play what YOU want." Bookings available for New Years.

CANDU
ENTERTAINMENT SERVICES 384-5521

MURRAY BOYCE CANNED Music, weddings, banquets, dances. Reasonable rates. 479-3470.

***
STARR SOUND LTD.
Ballroom, rock or disco
386-1230

VIC. NEWEST CANNED MUSIC "RAINBOW PRODUCIONS" Total sound and light experience. Book now for Christmas. Phone 721-3877 or 477-2429.

HUD SOUND LTD.
721-3431.

VARIETY MUSIC SERVICE
Any place & every taste 474-1433.

MUSIC MAN CANNED MUSIC. Give us a call. 479-8043.

SOUND FOR ALL OCCASSIONS Call Marshall at 383-9438.

36 BUSINESS SERVICES AND DIRECTORY

Accounting

BOOKKEEPING INCLUDing payroll and profit-loss statements, part time for small business. Average small business requires 4 hours per month. Phone 382-8307.

Alterations

SEWING AND ALTERAtions, quick service. 383-5210.

Appliance Repairs

MAJOR and HOUSEHOLD PARTS and REPAIRS
shavers, stoves, vacuums, washers, dryers — YOU NAME IT!
Your 1-Stop Service
ABC ELECTRIC 382-7221
TELE-TECH Appliances 385-6783
VICTORIA SHAVER 382-7221
at 831 YATES St. and
COLWOOD APPLIANCE
478-9222
at WESTBROOK Shopping Centre
Serving Victorians for a total of 75 years

Appraisals

Lansdowne Prop. Ltd.
APPRAISALS
2518 Estevan Ave. 592-2431

P. G. JACKSON LTD.
Real Estate Appraisals
(450) 1070 Douglas 388-9102

Auto Glass

BOSSOM GLASS CO. LTD.
382-3031 382-0222
"Our Prices are Lower"
Windshields for All Makes & Models

Babysitting

WILL BABYSIT MON.—FRI., my home. Working hours. 1 child over 2 yrs. Have girl 21 months. $160 a month. 383-4557.

CEDAR HILL AND CEDAR Hill X rds, will babysit my home, hourly, days, evenings, weekends, 721-3805.

CHILD CARE AND BABYSITting, day and evenings. Reasonable rates. For information call 642-5810

Brick Layers

SCANDINAVIAN QUALITY MAsonry, bricks, blocks, slate, tiles, fireplaces, new construction, renovations, Erik 383-4025.

ALL TYPES OF BRICKWORK. Block work anywhere on Vancouver Island or Gulf Islands. Free est. After 5. 479-0644.

BRICKWORK, FIREPLACE construction and repairs, chimney repairs, phone Doug 479-5975, anytime.

RETIRED BRICK LAYER, BY the hour or contract, very reasonable. 385-6340.

Carpets and Linoleum

BEAVER HOME CENTRE
1581 Hillside 595-1225
Competitive Pricing
On All
Carpets, Lino, Floor Tile
For Residential and Commercial — Professional Installation —
"Buy Better at Beaver"

EDGAR and MINER
650 HILLSIDE 388-6208
Carpets and Custom Draperies
"A PROFESSIONAL APPROACH WITH GUARANTEED SERVICE"

HOURIGANS
CARPETS AND LINOS LTD.
FLOOR COVERING SPECIALISTS
715 PANDORA AVE. 386-2401

S & A CARPET COVE
560 David, 382-8231.
Ken Strome-Bob Alexander
Offer you the best installation and price on carpeting and vinyl flooring. Give us a call.

CARPETS AND LINO INstalled, reasonable rates, free estimates. Phone 384-1656.

CARPETS, LINO, PROFESsionally Installed. All work guaranteed. 382-9326.

Carpenters

HOUSE DOCTOR
He has been pleasing Victorians for three years with his lowest prices. Renovations and additions. If you want a cheap job don't call me. If you want quality from framing to finishing pick up your phone and call Stan, free house calls, 383-4929.

HAVE HAMMER WILL TRAVEL
Alterations, renovations, all phases of construction and repairs. Free estimates. References. Bob, 595-1926. 385-1189

F. J. CONSTRUCTION. ALL sorts of carpenter work, additions, alterations, finishing, framing, etc. Private and commercial. Free estimates. Call Fred Jorgensen, 642-3075.

PERMA CONST. LTD.
"We build on our Reputation"
Alterations — New Construction
FREE ESTIMATES, 384-2323

DENROL CONSTRUCTION. Framing and finishing crews available. Basement and renovations a specialty. References available. 477-9868.

QUALIFIED CARPENTER Available for foundations, framing, siding, finishing, cabinets, etc. Free estimates. Call Erle 642-4158

CUSTOM CARPENTERS Specialists in finishing carpentry, home renovations and cabinet work. Qualified designer. Call Terry Izzard, 595-6046.

ENGLISH CARPENTER All phases of carpentry, basements, additions, alterations, etc. Contract or hourly, 652-1485.

REMODELING, REPAIR AND renovations, additions, basement rooms. 477-7382 after 5 pm.

VERSATILE HOME MAINtainer, carpentry, renovations, cabinets, painting, papering, quality work. Adam, 385-3090.

NO JOB TOO SMALL, YOUNG carpenters willing to do renovations, repairs, fences, etc. 595-4483.

LOW WINTER RATES Quality renovations, repairs. 384-5948 evenings.

ALTERATIONS, RENOVAtions, repairs, quality with reasonable prices, Wolton, 477-1712

EXPERIENCED FRAMING crew available now. 652-3602 after 4pm.

SMALL JOBS A SPECIALTY. Renovations to kitchens and bathrooms. 598-2920.

FRAMING, SIDING, CARports, sundecks, concrete retaining walls, sidewalks. 652-1395.

30 YEARS EXPERIENCE. WILL do inside renovations or outside steps. 477-7762.

CARPENTER WILL DO almost everything. 595-0126

WE RENOVATE, INNOVATE, design and repair. 385-0725.

Cabinet Making

KITCHEN CABINETS, BATHroom vanities, counter-tops, all custom built, or refacing old cabinets with new modern designs, with low price. For free estimate call 479-7245.

DUTCH CABINET MAKER Kitchen cupboards, vanities, store fixtures, restaurant furniture. Quality workmanship. 385-2373.

PERSONALIZE YOUR KITchen, from cabinets to complete renovations. Call Brad, office 388-6649. Home 382-0466.

Remodel your kitchen for Christmas Free Estimates 595-8746 384-6850

CUSTOM CARPENTERS Consult our designer about your new kitchen. Custom work to your specifications. Call Terry Izzard 595-6046.

Cleanup Service

479-6112
4 BROTHERS-ALL AREAS
FREE ESTIMATES ANYTIME
NO CHARGE AND UP
Cash for useable articles Yard, basement, attic, etc. Hauling and bobcat service.

NO CHARGE AND UP
Two young responsible men have large truck. Basement, attics, composts, etc. Very reasonable. Bob's 386-2451, 478-8789.

CLEANUPS NO CHARGE AND up, basements, attics, yards, compost and junk hauling. 658-5406.

REASONABLE CLEANUP. Yards, basements, etc. also hauling, free estimates. 479-5823, 656-5671.

EXCLUSIVE - EFFICIENT couple will do undesirable cleaning in your home. Phone 386-0313.

MAN WILL DO BASEMENTS and yard cleaning, hauling and other odd jobs. Doug 595-4219.

MAN WILL DO BASEMENTS and yard cleaning, hauling and other odd jobs. Doug 595-4219.

CLEANUP MAN AND EMPTY truck looking for work, reasonable. 385-7965.

HAULING AND CLEANUPS. Basement, yard, compost. Eugene's, 383-3528, 595-7753.

HAULING AND CLEAN UPS, any kind of work. 385-9667, 384-8790

MAN WITH TRUCK, BASEment, garage cleanups, compost, leaves raked, cheap. 386-7819.

BASEMENTS, COMPOST heaps, small moving jobs. Reasonable. 383-5901

THREE WAY CLEAN UP, REAsonable rates. 383-1866

Cement

G AND R CONCRETE FINISHers, all types of concrete work. No job too small. 383-8985.

FORMS, CEMENT WORK, steps, foundations, sidewalks, etc, Steve Laszlo 479-4756

Contractors

WHEATON CONSTRUCTION LTD.
General Contractors
Building Consultants
385-5702

FARMER CONSTRUCTION
Design — Renovations
388-5121

ELWOOD THOMPSON CONTRACTORS LTD
Vandex, concrete, water proofing, basements, pools, elevator pits. Free estimates. 656-3881.

T.&C. BUILDERS LTD.
Framing
385-5293 385-8587

ISLAND FRAMING. CONTRACT wanted for residential and commercial framing. Experienced crew now available, 652-3572.

FRAMING, FINISHING AND siding done. K. Heyde Construction. 479-5640 after 6.

CLARK'S CONSTRUCTION Custom homes, framing, residential, commercial, additions and renovations. 479-5020.

WINTER RATES. CUSTOMframing crew. Fast, efficient work. Residential or commercial. 656-2164, 656-3460.

FOR FRAMING, SIDING, OR garages, trailer roofs, or porches. 656-5376.

Carpet Cleaning

FALL SPECIAL, ANY SIZE, living room and dining room, $49.95. 385-3912. Free estimates on all carpets and furniture cleaning with no obligation. 385-3912, Garden City Cleaning Care.

CHRISTMAS SPECIAL- WE'LL do your living, dining room areas and hallways for $35 or less. No furniture moving for this price. Latest "dry", foam method used. HOME CARPET CARE 382-5435

RON'S CARPET CLEANING
9c a square foot. 384-6110.

Ceramic Tiling

CERAMIC TILE
Experienced tile setter, reasonable prices, free estimates and design assistance. 386-2812.

Dressmaking

DRESSMAKING — TAILORING ALTERATIONS
BRENDA Eves. 478-9953

SUPERIOR VALET SERVICE. Suits, coats, dresses, drapes. We mend them all at lower rates. 616 Admirals. 383-3211.

ALTERATIONS AND SEWING, done at home. 479-7925

Draperies

HOURIGAN'S
Floor Covering Specialists
CUSTOM DRAPERIES
—Bedspreads—
PROMPT IN-HOME SERVICE
715 PANDORA AVE. 386-2401

Drywall

RELIABLE DRYWALL Specializing in Spraytex, boarding and taping. For free estimates, please call 477-7423.

WANT SMALL JOBS AND RENovations done? Will do drywall (boarding and taping) insulation, etc. Call Steve 598-3146.

"SPRAYMAN"
Specializing in all types of texture ceilings and walls, satisfaction guaranteed. 652-3601.

WANT SMALL JOBS AND RENovations done? Will do drywall (boarding and taping) insulation, etc. Call Steve 598-3146.

CUSTOM DRYWALL TEXTURing and drywall repairs, quality workmanship. Ask for Paul 479-1095.

LOWEST PRICES
All phases of drywall available immediately. 386-0557, 386-8008.

HOLLANDIA DRYWALL
Phone 479-7641

Electrical Contractors

OLDER HOMES REWIRED — NO down payment. We finance at bank rates with approved credit. EDDY'S ELECTRIC—385-7666

QUALITY ELECTRICAL work, reasonable rates, no job too small. 384-1582.

LICENCED ELECTRICIAN, specializing in residential wiring and electric heating. 383-6033

LICENSED ELECTRICIANS, best rates for small jobs. Free estimates. 385-9934, 388-4619.

Electrical Contractors

ELECTRICIAN, FREE ESTImates. Call Bernie 386-1094.

Excavating

EXCAVATING, LAND CLEARing, road building, demolition, sand and gravel equipment rentals. 24-hour service. Radio controlled.
O.K. Trucking Co. Ltd.
Bus. Off., 2840 Nanaimo, 386-3414
Dispatcher, 2720 Turner, 382-6136

479-6112
4 BROTHERS—ALL AREAS
Levelling, backfilling, lawn preparations, tilling, Bobcat Service.

DICK MORTON EXCAVATING Quality work — reasonable rates, backhoe rental, septic fields, sewers and drains. 479-8480.

ROBERTSON'S EXCAVATING Track machine with backhoe. Roads, basements, backfilling. 595-8530.

MCCREEDY BACKHOE Bulldozing, Track machine, septic fields, hauling. Good rates. 479-3065

BULLDOZING
Driveways levelled, roads, clearing, landscaping, $30 per hour. 656-4917.

Flooring and Sanding

M & M FLOOR
COMPLETE FLOOR CENTRE
Hardwood, Carpets and Linos
532 William St., 384-0343
Nights: Al, 386-3078
Mike, 652-4308

Fencing

ISLAND CHAIN LINK
Fencing in wire or wood
Small jobs a specialty
477-0332.

EUROPEAN CRAFTSMAN, ALL types of fencing and repair. Guaranteed work. 721-3759 Gordon Head.

FENCES BUILT OR REpaired, any style. Reasonable rates. 382-2732, 478-1050.

Furniture Refinishing

HAND STRIPPING, SANDING, minor repair, Danish oil and wax finishing. Great for antiques, phone Bill, 385-4364.

WILFRED GENEST, REPAIR and refinish all types of furniture. 32 years of experience. 595-1054.

Glass and Glazing

GLASS REPAIRS, PHONE 652-1485

Gutter Cleaning and Repairs

PENTANGLE ALUMINUM CONTRACTORS
Siding, Soffits
Seamless Gutters.
Quality workmanship Guaranteed.
592-4877 after 6.

CLEANING, WATERPROOFing, repairs, etc., on gutters, down pipes and roof. Very reasonable all work guaranteed. 388-4295

G.R. STEWART HOME IMprovements Ltd. 5" continuous gutter. Wooden gutters refurbished. 479-7086.

5" CONTINUOUS GUTTERS, special contractor rates. IRWIN INDUSTRIES, 382-5154. Free est.

Gardening

479-6112
4 BROTHERS — ALL AREAS
FREE ESTIMATES ANYTIME
Rotofilling, yard cleanups, power raking, new lawn preparations, lawn maintenance, bobcat service.

FALL CLEANUPS

CREATIVE LANDSCAPING
Fall cleanup, trimming, edging, pruning. The Dutch Touch. 30 years experience. Free estimate. 477-7882.

RELIABLE GARDENER FOR all phases of gardening, fall cleanup, trimming hedges and evergreens, pruning, low commercial and residential maintenance. 478-6781.

DUTCH LANDSCAPERS Tree pruning, hedges and shrubs trimmed, cleanups, planting, designing, government certified spraying, 478-1023.

FALL CLEANUP
Clean up, pruning, etc. Gardening year round by contract, G. Barta, 474-2680, 474-2049.

GET READY FOR SPRING
I have a 8 h.p. rototiller, no areas too small. Free estimates. Phone 386-6669.

HARVEYS'LANDSCAPING Experienced gardener, all phases. Fong, 479-7078, 384-8621.

TREES PRUNED AND limbed, hedges trimmed, 15 yrs. experience. 383-8363.

Hauling

4 BROTHERS 479-6112
Cleanups, hauling, bobcat service. Sand, gravel, topsoil, bark mulch, hog fuel, etc.

QUICK SERVICE- ALL TYPE cleanups etc. Call Fong, 479-7078, 384-8621.

Handymen

ENGLISH HANDY MAN Brick, Stone, house repairs, painting, garden work. A good workman. You can afford. Phone 382-1382.

HOME REPAIRS, PLUMBING, carpentry, renovations. Labour $6 per hour. Phone 5-9 pm, 383-9458.

PAINTING, HOME REPAIRS, carpet cleaning, gutters, fencing, etc. Call, 478-7059.

Home Improvements

ATTENTION CADBORO BAY OAK BAY AREA RESIDENTS
Master plumber, over 30 yrs. construction experience, is willing to carry out any of those small (or big) repairs and alterations that you have had trouble getting someone to do. Guaranteed work at a reasonable price. Just call 477-2543.

SOMERSBY
Manufacturers of custom millwork wood windows, frames and doors. Finished lumber and mouldings, sanding and resawing. Now open Saturdays 9-12. Cr. Hillside and Bridge 388-6645

GUTTERS, DOWNPIPES, drain tile, cleaned, roof repaired and replaced. 479-8196.

Insulation

SAVE MONEY ON YOUR heating bills this winter, insulate with K19. For your free estimate, advice on federal grant and finance call Stu, days or 383-3063 evenings. White Heather Enterprises. Approved for B.C. Hydro financing. All materials C.M.H.C. approved.

DO YOU HAVE INSULATION problems? If so call Harbour Insulation, free estimates, 382-4147.

Landscaping

SAANICH LANDSCAPING
Fireplaces, driveways, side walks, stone walls. Complete landscaping for lowest price. 479-6490

Landscaping

BARKER LANDSCAPING LTD.
Qualified design services; expert workmanship; lawn specialists; anything in fences; rock retaining walls; pools; competitive prices. 595-8323.

CREATIVE LANDSCAPING
Call 477-7882. (If no answer call 652-3241)

479-6112
4 BROTHERS—ALL AREAS
FREE ESTIMATES ANYTIME
New lawn preparations, seeding, rototilling. Bobcat service.

EVERGREEN LANDSCAPING, all types of stone work, fireplaces and landscaping. Free estimates. Good quality workmanship. Call Tony 477-3775

Moving

MOVING?
J & L
MOVING AND STORAGE LTD.
Full storage facilities, boxes supplied at cost, residential or commercial. Hourly rates or firm price. Piano moving a specialty. Big or small we guarantee all. 388-9323 8am-5pm 6 days a week.

FRANK'S DELIVERY
Local moves, pickup and delivery service. Small truck two Men $16 per hour, large truck two Men $18. 382-5275. Office hours 8-5 6 days per week.

SMOOTH MOVER
Furniture and appliance cartage. Efficient, reasonable and safe. 385-0731.

AARDVARK
Need something moved or delivered? Expert, quality, work for less. Insured. Office - 383-0625. 8-5 daily.

LOWEST RATES
Dan's Moving and Cartage. We haul anything. Quality cartage guaranteed, 382-3774.

TRUCK AND DRIVER FOR hire, hauling freight and moving furniture. 384-4676. Ask for R. Murray.

OFF THE ISLAND OR OUT OF the province moving, reasonable, phone 112-743-5305.

STORAGE LOCKERS, $10 PER month and up. Outside storage also available. 388-5714.

MOVES AND DELIVERIES. Experienced, efficient, insured. Eugene's, 383-3528, 595-7753

DEHOOG PIANO MOVERS, "For more than 40 years" Professional service. 382-6012.

PARCEL DELIVERY SERVICE, Victoria area, $4., Urban $5. 592-7068, mornings.

FLASHBACK CARTAGE, household and apartment moving. 385-1733, 388-6275 pager 607

Masonry

ALL TYPES OF BRICKWORK. Block work anywhere on Vancouver Island or Gulf Islands. Free est. After 5, 479-0644.

ALL TYPES OF BRICK, BLOCK, fireplace facing, screen wall fences. call 598-1618

25 YEARS' EXPERIENCE, ALL types brickwork, phone Doug anytime, 479-5975.

FIREPLACE SPECIALIST
20 years experience—479-5075

Miscellaneous Service

HAVE YOUR HOUSE CLEANED for the holidays or bi-monthly by reliable "Whirlwinds" 2 women teams, available now, Whirlwind Housecleaning. 479-4342

SAWYER SHARPEN SCISSORS
840 Fort St. 388-6228

Plumbing and Heating

DAVID'S PLUMBING
Emergency service, HW tanks, plumbing repairs, sewer cleaning. 386-8881.

R M AND R PLUMBING AND Heating Ltd. Residential and commercial, renovations, for estimates call Maurice English, 479-5117.

ANY TYPE OF PLUMBING reasonable rates, reliable plumber. 24-hour service. 477-5742.

JIM MCGREGOR REPAIRS and alterations, guaranteed. 385-9239

REPAIRS AND RENOVATIONS, 18 yrs. experience. Low rates. 24 hour service. 652-5813. 383-6788.

HOUSEHOLD PLUMBING Major, minor repairs, fast, reasonable. References. 478-1841.

PLUMBING DONE, HOURLY or contract. 652-9927.

Painters and Decorators

ISLAND DECORATORS
Painters, Paper Hangers
Spray Painters
Plaster Repairs
Gyproc Filling
383-9059 Eves. 595-7103

CLARK AND PATTISON PAINTING CONTRACTORS LTD.
Specializing in sand blasting, spray painting, wall coverings and special coatings.
"We Cover The Island"
Victoria 384-8831 384-0443
Nanaimo 754-9321
Courtenay 336-2296

TRI-WAY PAINTERS
Interior-exterior, quality work, guaranteed. Book now for spring. Why not try our way? 598-3852 for free estimates.

DOWSON PAINTING CONTRACTOR, RESIDENTIAL COMMERCIAL. WORK GUARANTEED. Free estimates. 385-6042.

IF QUALITY AS WELL AS price is important. Call Specialty Painting at 595-4424 for a painting estimate. Fully QUALIFIED with solid REFERENCES !!!

PAINTING AND DECORATING, reasonable rates, satisfaction guaranteed. Terms. 595-4905, 479-2473.

EXP. ENGLISH PAINTER
Int. and Ext., 36 yrs. exp.
Paper-hanging, Minor Repairs
Free Estimates. 478-1810

QUALITY PAPER HANGING and painting, friendly service, low rates, free estimates, 478-0992.

WESTERN TEX-COATING LTD. All types painting done well. 595-1233.

TRANSITION
Painting and Decorating
Interior or exterior
Call 383-5560

CANTERBURY DECORATING, painting, vinyl hanging, restorations and improvements, 479-3541.

LOW WINTER RATES quality painting, decorating. 384-5948 evenings.

INTERIOR EXTERIOR DEcorating specialist, free estimates, Joseph 384-8929.

SPECTRUM PAINTING, EXperienced painters, reasonable rates, interior painting, 592-9519.

PAINTING INSIDE AND OUT, general repairs, reasonable, free estimate. Call 479-4446.

SEMI-RETIRED. QUALITY work, Albert Roberts, 388-5651.

WINTER RATES
30% OFF
Gordon Head paper hanger, painter, plaster repair, 25 yrs. experience, clean, reliable, free estimates. 721-3805.

Painters and Decorators

BROTHERS PAINTING AND DECORATING
Free appraisals, cost consultant. All types of painting. All types of repairs. Commercial, farm, residential. Lowest rates. Terms. Work guaranteed. 383-8112.

WHITE HEATHER ENTERprises. For all your painting, decorating and drywall needs. Old country tradesman. Lowest rates. Special rates for Old Age Pensioners. For your free estimates call Jim, 383-3063

Plasterers

FRIEDRICH PLASTERING and stucco. Patching specialists, older home "renewal," 656-2064.

COLEMAN PLASTERING
Lath, plaster and stucco. 478-9976.

STUCCOING AND PLASTERing. Ask for Jim. 478-1118.

Roofing and Siding

IRWIN INDUSTRIES. Solid vinyl siding, soffit 5" continuous gutters. Free estimates. 382-5154

PARKER JOHNSTON LTD.
1855 BLANSHARD. 382-9181
"Roofing Victoria Since 1935"

ALL TYPES OF REPAIRS AND roofing. Phone Central Sheet Metal 478-1814.

HESLOP BROTHERS ROOFing, re-roofing experts. Reliable and reasonable. 479-3274.

Repair Service

"We service oil ranges & heaters". Call Gerry's Oil Burner Service, 642-5735.

Sundecks

DURADEK
Vinyl Sundeck Floor Covering
478-0641

WESTERN TEX-COATING LTD. New or old sundecks. 595-1233.

Tailors

LEATHER AND SUEDE GARments, alterations, new lining etc. Professionally done at Top Leather Fashions. McKenzie Mall corner of Shelbourne and McKenzie. 477-1244

SUPERIOR VALET SERVICE, alterations, drycleaning, suit tailoring, mess dress, formal wear, pensioner rates. 616 Admirals 383-3211

OAK BAY TAILORS
Tailoring, alterations, ladies and mens quality leather alterations. 1826 Oak Bay Ave. 598-4131

LEATHER WEAR ALTERAtions, repairs and remodelling by professionals. Elley's Leather Fashions, 738 Johnson, 383-7834.

BRITISH CUSTOM TAILORS
1311 BLANSHARD 383-2632

Tree Service

TREES PRUNED, HEDGES trimmed, free estimates and advice. Fully experienced, call 384-1246 after 4.

TREE AND HEDGE WORK, any area, price negotiable, insured. 383-4435 anytime.

CUSTOM FALLING & TOPping. "Oak Tree Specialists." Fully insured. 385-7013 anytime.

DANGEROUS TREES TOPPED and felled, all work guaranteed. 479-1177.

BIG WIND TREE SERVICE
low rates 388-6115

Upholstery

ACE UPHOLSTERY
477-0455
Quality workmanship. European craftsman. Free estimates.

SPECIALIZING IN UPHOLstery cleaning, dry foam method, free estimates, 595-4128 or 595-6671.

UPHOLSTRY DONE AT REAsonable prices, free estimates. 385-5628.

FURNITURE UPHOLSTERED, excellent workmanship, low rate, free estimate, 479-8725.

Window Cleaners

BARRETTS RESIDENTIAL window cleaners, 3358 Glasgow Avenue. Phone 383-2353

OLYMPIC WINDOW CLEANER, very reasonable, 479-8767 anytime. Thank you.

38 TRAVEL

HAWAII
FOR RENT
$99 (U.S.) per person per week.*
3 bedroom fully furnished home
T.V. Stereo home library
Plus a car
Plus ski boat with equipment
Plus scuba diving gear
Plus two bicycles.
On Oahu 30 minutes Honolulu.
*Based on occupancy of 6
Total package $594 plus Hawaiin state tax.
Further information Victoria 652-3169, Nanaimo 754-4178.

GOING ON A HOLIDAY TO MAUI?
Luxurious 1 and 2 bedroom units, fully furnished on beautiful sandy beaches. Off-season rates available now. April 15-Dec.15-'78.

WANT TO RENT A CAR?
Cars available with rental of unit or without unit. Off-season rates available now.
For further details phone:
Ohana Holdings Ltd. 382-6042

MAUI—BEACH FRONT
DELUXE 2 BEDROOM, FULLY FURNISHED CONDOMINIUMS. PLENTY OF RECREATION AND MILES OF SANDY BEACH. WEEKLY AND MONTHLY RATES — AVAILABLE APRIL. BOOK EARLY. 383-4124.

MAUI
Deluxe 2 bedroom, fully furnished condominium located on a safe, sandy beach, available December 1st-19th, 1978.
OK Trucking Co. Ltd. 386-3414

MINI HOLIDAYS
To Reno or Las Vegas
2, 3, or 4 nights from Victoria
WHITTOMES TRAVEL
1111 Blanshard Stt. 388-4271

MAUI, UNEXPECTED VAcancy, Dec 2nd to Dec 13th, Jan 6th to Feb 6th, 1 bedroom condominium. Excellent view, pool and beach. 478-8007.

HAWAII — $499
14 nights — air and hotel
Western Travel Service
729 Johnson 382-6160

MAUI ROYAL KAHANA, large deluxe one bedroom condo. All amenities. Tennis. On the beach. Golf near, 658-8880.

WAIKIKI ONE BEDROOM CONdominiums, fantastic view, available from March. Canadian funds. After 4:30, 592-4659.

DECEMBER IN HAWAII- WHY a hotel? When you may have your own condominium. 1½ blocks from Waikiki beach. If interested just phone June at 388-6474 between 9am-4pm weekdays.

WAIKIKI, ONE BEDROOM condo. Book now for Spring and Summer. 598-6566.

39 PERSONALS

I AM TIRED OF TRYING TO meet in the normal ways like social gatherings a woman who really interests me. I would like to meet someone who is 30-40, attractive not overweight, less than 5'7", reasonably intelligent, sensitive, honest and having a sense of humor. Victoria Press Box 608

39 PERSONALS

TAKE NOTICE THAT I, WILLIAM EUGENE FITTERER, will not be responsible for debts incurred in my name from the date hereof without my written consent. Dated at Victoria, B.C., this 27th day of November, A.D., 1978.

GENTLE HONEST MALE, 32, 5'6", 140 pounds, unattached, B+ looks, practical —crazy —happy — sad— socialist —independent and more or less would like to share some time with a lady, preferably warm and open, or trying. Victoria Press, Box 624.

34 YEAR OLD PROFESSIONAL woman with two young sons, interests in bridge, movings, and dancing would like to meet sincere intelligent easy going man for companionship. Reply to Victoria Press Box 609

PENSIONER IN 60S, NONsmoker, sober, healthy, presentable, home and car, would like to hear from slim lady with various interests and some means, for a meaningful relationship. Reply Victoria Press, Box 636.

MAKE NEW FRIENDS WORLDWIDE! Join famous international penpal club! For exciting free details, write today to: Five Continents Club, Waitakere, New Zealand.

CHRISTIAN GENTLEMAN, 47 years of age, would like to meet an attractive Christian lady in her 30's. Object matrimony. Please reply in confidence, Victoria Press, box 619

TALENTED LADY 51, ENJOYS rural life, wishes to escape from rat race to rewarding life style. All suggestions considered. All mail answered. Victoria Press, Box 640.

LONELY LADY, 33, SEEKS gent who is truthful, sincere, loves music, dancing, movies, etc. Photo if possible. Victoria Press Box 603.

YOUNG CHRISTIAN WIDOW with nice son, 7 years, would like Christian brothers (around 25-40) for activities, outdoors, etc. Victoria Press Box 606

TODAY IS REALLY HARD, and now is the time to phone... NEED Crisis Line ...386-6323.

ATTRACTIVE COUPLE, LATE twenties, wish to meet same for mutual enjoyment. Victoria Press, Box 585.

GENT, 42, WISHES TO MEET slim 5' to 5'6" for outing and companionship. Likes children. Victoria Press Box 604.

GENTLEMAN, 44, SEEKS SINgle non-smoking devoted mother in 30's for companionship. Victoria Press Box 607.

ACTIVE PENSIONER WISHES to meet Pisces Lady view Friendship possible marriage. Snap please. Victoria Press Box 614.

TO: MR. PAUL NAULT
Take notice that an application is being made by the Superintendent of Child Welfare to the Supreme Court of British Columbia for the adoption of your daughter. This application will be made in January 1979.
For further information contact the Ministry of Human Resources at Room 114, 9711-100 Ave., Fort St. John, B.C. - Tel: 785-8065.

40 BUSINESS PERSONALS

HAVE AN OLD FASHION CHRISTMAS
at the Flying U Guest Ranch, X country skiing, miles of groomed trails. 100% American Plan (all meals). For more information please write or phone.
FLYING U GUEST RANCH
Box 69,
70 Mile House,
B.C., V0K 2K0
Phone, 112-456-7717

PORTRAITS
for Christmas
by T. AndriessenBooth
in pencil, charcoal, pastel, oil.
598-1358.

FOR SALE OR RENT
Wheelchairs, crutches and other surgical supplies. Jubilee United Pharmacy, 1775 Fort Street, 595-1471.

Relaxation Therapy
Learn how to reduce stress through relaxation techniques. For consultation appointment telephone 385-1559 (1-4 pm).

STORM WINDOWS, WE QUOTE and fit at our own responsibility, draft proof, easily removable, at ½ of the regular price, ie $15.- strictly subject to your approval. H.I. Duncan Ltd. 385-4258.

MALE BARTENDER LOOKING for work, licenced establishment. Will work private parties and banquets (reasonalbe rates). 652-3338, 595-2687.

MODELS REQUIRED TO EXpand knowledge of precision cutting by experienced stylists. Minimum charge on cut, Wednesdays. 388-9318.

TEACUP, CARD READING, handwriting, horoscope and numerology. Please phone for appointment. 383-9394.

SPENCER-SPIRELLA FOUNdations, individually designed corsets, girdles, brassieres and surgical supports, 595-6938

DIVORCE PAPERS, DOCUMwents, term papers, manuscripts, etc. Expertly typed. 386-9617

ROAN SOUND PRODUCTION. Tape Duplication, Recording Services, Weddings, meetings, etc. 384-6110.

CONSULTANT FINANCE MARketing expert available, low rates, free survey, N. Van. 929-4684 eves.

BEAUTIFUL INDOOR HEATED pool and sauna. limited availability. Queen Victoria Inn. 386-2812.

CONVERSATIONS UNLIMITED Confidential appointment. 479-0097.

A SKETCH OF YOUR HOUSE- As a gift or Christmas Card. Call 383-9732.

PROFESSIONAL TYPING
Resumes, letters, manuscripts, etc. Phone for quotation 383-3719.

EXPERT TYPING AND OTHER secretarial services, Oak Bay, Fairfield. 595-1821

CARD READING IN DEPTH
652-1765

FREE HAIRCUTS, SCISSORS requires models, phone 388-6477.

42 EDUCATION

TUTORING— PROFESSIONAL help by experienced teacher. French, math, new and old methods. 598-2331.

ENGLISH TUTOR WANTED IN Cordova Bay area. 658-8896.

60 FUEL

FIREWOOD: FIR $45 TRUEcord or pay $10 Coop Membership get $2.50 per cord rebate. INSULATION per 1,000 sq. ft. R12 3½" $135.72. R20 6" $224.12. R28 8½" $298.48. Home built before 1946? We'll give very low interest credit until $350 Federal Chip insulation grant arrives. We also install cheaply. 388-9276.

BEAVER FUELS
Presto logs 120 $23, 240 $43, 480 $82, free delivery. 479-4325

$30 A CORD
U-haul, u-split, newly cut fir, $23 pick up load, $10 trunk load. No cheques, COD, 478-8770

FIREWOOD, ONE BULDGING ½ ton, $45 split and delivered 595-1347

SPLIT ALDER FOR SALE, quick delivery. Seasoned. 642-4429, 642-5181

FIREWOOD, $45 CORD SPLIT, $30 unsplit, $10 trunk full. 478-9142.

PRESTO LOGS, 240 DELIVERed, $44; Eugene, 383-3528, 595-7753.

ONE YEAR SEASONED alder, $45, split, immediate delivery, 598-2185.

60 FUEL

70 MUSICAL INSTRUMENTS

PRE CHRISTMAS INVENTORY REDUCTIONS

Guitars, Amps, Trumpets, Flutes priced to clear before Christmas. Come in and check out these values at

NELSON'S MUSIC
1315 Government 385-9728

NEW ORGAN SPECIALS

Wurlitzer 305, computerized touch tone organ $995.
Wurlitzer 444, 2 keyboards, 4 families of organ tones, rhythm and touch tone 44 note keyboards $1895.
3 keyboard Wurlitzer Super Sprite with synthesizer. Only $2395.
New pianos from $1795.
Enquire about our reasonably priced used pianos and organs.

Scott PIANO & ORGAN
Blanshard at Johnson
386-2434

Baldwin
Music Gallery
STANDARD FURNITURE ON YATES STREET
388-4034

TRADE IN SPECIALS

HAMMOND M3 $1095
B6 Yamaha $695
Electrohome Canterbury $945
Come see the new Preludio organ, memory chords, automatic rhythm, Leslie and roll top cover $2595.

TOP YOUR LIST WITH GALANTI

THE NAME IS ONLY PART OF IT

Vancouver's oldest and largest piano and organ dealer established 1963, offers you quality, value, lessons, music course, delivery plus a 7-yr. electronic parts warranty. Drop in and see us.

CASCADE PIANO & ORGAN
In Hillside Mall
595-4124

KIMBALL SWINGER 500 organ, attractive bench, new condition. 658-5795.

WURLITZER SPRITE ORGAN, bench and music, as new, $750 or offers. 592-7160.

WHIRLITZER ORGAN MODEL 4150, in beautiful shape, asking $1000 112-743-5228

PEARL DRUM KIT, ZILDJAN cymbols plus full accessories. $600 or best offer. 592-3541

FOUR YEAR OLD BELL piano, excellent condition, $1,150. 652-4704 after 6 pm.

EPIPHONE ACOUSTIC GUITAR. Copy of $1300 Gibson J-200. $300. Victoria Press Box 613.

FENDER SUPER REVERB amp. $450. Les Paul copy $300. Victoria Press Box 613.

UPRIGHT ANTIQUE PIANO, inlaid walnut, needs servicing and tuning. $600. 477-3891.

GREY PEARL DRUMS, FULL set, cost $1350 what offers. 479-5716

FOR SALE, UPRIGHT ANTIQUE piano, $750. 748-8455, Duncan.

PIANO FOR CHRISTMAS Apartment size, bench included $1000. 595-6346.

HIWATT CUSTOM 100 HEAD, fender Jazz, Gibson ripper. 479-1364

SECOND HAND TRUMPET with new case. Phone 598-5694 after 5

CORD ORGAN HAMMOND Sounder with bench and music. New condition, $450. 595-8108.

ARMSTRONG FLUTE, ALMOST new, ½ list price. 383-8413 afternoons and evenings.

OLDS RECORDING TROMBONE, beautiful condition, $195, 479-5701.

ELECTRIC GUITAR AND small amplifier, good Christmas gift. 595-7772.

A FEW USED PIANOS LEFT, from $4.95. Gleeson Music City, 714 Fort, 388-9632.

MASON RISCH UPRIGHT piano with bench, excellent condition, $1100 477-1708.

PEARL DRUMS, PAISTE CYMBALS, phone 382-2324, ask for Howard 6-7 pm.

BEAUTIFUL SUZUKI 12-string guitar with stand. $100. 382-1327.

DT FOSTER AND COMPANY upright iron grand, needs some repairs, $400. 478-5435.

WILLIS PIANO AND BENCH, perfect condition, asking $1900. 656-5728.

BEGINNERS FULL 5 PIECE drum set, $300 or offers, 385-2154.

HAMMOND ORGAN WITH bench, 2 keyboards, pre sets, and slide bars, 478-3259.

MODEL 1904 GERHARDT Heinzman upright Grand, $800 or best offer. 598-5371.

WURLITZER SUPER SPRITE Organ, as new, great Christmas gift. 477-1431.

CONN ORGAN, 3 YRS. OLD, good condition. 721-3752.

LARGE TRAYNOR GUITAR amplifier, $225. 388-4755.

B FLAT CLARINET, LEBLANC, half price. $95. 656-5986.

YAMAHA ELECTONE ORGAN, as new, auto rhythm. 477-8039.

50 WATT UNIVOX AMP. Almost new, $100. 478-9252.

70 MUSICAL INSTRUMENTS

ANTIQUE 1 PIECE BRASS King clarinet, good working condition, offers; Evette alto sax, as new, $300; ½ size violin and case, $75. 477-7094.

ELETRONIC ORGAN, LIKE new condition. Thomas double keyboard with pedals. Automatic rhythm section. $900. 478-0508 or 642-4642.

FLUTE, SOLID SILVER HEAD and body, closed hole, Armstrong model 90, less than 2 years old. Case also fits Piccolo. Asking $275 or best offer. 385-0057

Our Christmas Present to you. 10% off all guitars. Cash sales only. HALL-FAIRFIELD Music, 728 Fort St., 385-3307.

FOR SALE: GIBSON LES PAUL Deluxe, sunburst finish, late fifties with case, cord and extra tune-amatic bridge. 385-0179.

IN TIME FOR CHRISTMAS, player piano in working order, with 20 rolls, 388-7272 or 658-8759.

LOWREY ORGAN, DUAL KEYboard, magic genie rhythm, little used, $1000 or trade for small piano. 595-1414

FOR SALE: 72 CHORD ELECtric Organ, three octave range, like new, $225, or best offer. Music books included. 592-7805.

ORCANA BEGINNERS ELECtric chord organ, 3 rows chords, polished wood cabinet, music stool. $100. 478-5063.

LOWREY STARLET DELUXE Organ complete with bench stool. In as new condition $1200. 385-1510 after 6pm

POLYMOOG SYNTHESIZER with aircraft case and pedals, $7300 new, 1 year old $5300, 112-246-4456 Chemainus, or see it and hear it in the Tower Lounge, Red Lion Inn, Victoria, Tues-Thurs, 8pm-1am.

GREAT GIFT, PORTABLE electric piano, multi variations, speaker, and amplifier, valued at $700 reasonable offers. 595-3932

HAMMOND ORGAN, DOLPHIN spinet, Autochord, Varirhythm, built in Leslie, mint condition, Asking $2300. 384-0441.

UPRIGHT GRAND PIANO, good condition, excellent tone, $700. 592-7678, Mornings, 478-6015.

CONN DELUXE CAPRICE organ, model 464 like new, replacement value $4800. Sacrifice $3600 or best offer. 246-9813.

FOR SALE OR SWAP ONE Galanti viscount organ or swap for good quality acoustic guitar, value to $800. 598-7284

HAMMOND ELECTRIC ORGAN with rhythm selection. Bench music. $850. 385-0044.

1977 FENDER TELECASTER with case; mint condition; $600. 382-7773.

IDEAL CHRISTMAS GIFT. Orcana electric organ, $160. 652-5538.

WESTBURY 5 PIECE DRUM set, with cymbols. Mint condition, $400. 386-9526, 642-5990

YAMAHA FLUTE, LIKE NEW, reasonable. 592-6489.

HAMMOND SOUNDER ORGAN, new condition. 656-3818.

WANTED: VERY GOOD PIANO. 652-2798.

24 CORD ORGAN WITH STOOL, $150. 385-7500.

THOMAS ORGAN, USED VERY little. $500. 656-5088.

OLDER UPRIGHT PIANO, Excellent condition, 478-7061.

KEYBOARDS FOR SALE 592-6147

71 MUSIC TEACHERS

LESSONS and SERVICE
MOST INSTRUMENTS
BERNIE PORTER Music
725 CALEDONIA 382-9542

GUITAR TEACHER, COLLEGE and University teaching experience offers lessons in all acoustic and electric guitar styles. Craig. 598-6325.

FOR CHRISTMAS GIVE A BEginners guitar course. McMorrans Music Studio, location King Johns Inn, Glen Lake, 474-2660.

EXPERIENCED SINGING teacher, University area, Phone Doreen Thompson, 477-0915.

77 MOTORCYCLES

WINTER SPECIALS

CALAFIA Fairings (500,550,750 Honda only) Reg. $395 Special $279.
KONI Shocks (most Honda & Yam) Reg. $129.95 Special $79.95.
TORQUE Rear carriers (Honda & Yam-76) Reg. $59.95 Special $29.95.
IMPACT DRIVERS Reg. $21.95 Special $13.99.
LEATHER JACKETS From $89.95.
UNIVERSAL Rear carrier & Backrest Reg. $79.95. Special $59.95.
INOU Full Face Helmets Reg. $54.95 Special $39.99.
MX Gloves From $14.95.
MX Jerseys From $14.95.
PLUS MANY MORE
Accessory Specials On Now

P.S. check our "50% Off" Box of accessories. You'll be surprised what you'll find.

JUST ARRIVED BARBER
waxed cotton suits

Jackets	$ 99.95
Pants	$ 89.95
Suit	$179.90

MULLINS MARINE SALES LTD.
382-1928 D-00365A
925 Yates St.

COMPLETELY RECONDitioned Hodaka 100 trials bike, $350. 479-7680.

MUST SELL 1976 RM125 SUSUKI, rebuilt engine, in good shape, $600. 642-3958.

'74 YAMAHA YZ125, AS NEW, must be seen. Asking $475. 592-2078.

1971 YAMAHA 125 CC. STREET and trail. First $275 takes, phone 656-3407

'78 IT175 YAMAHA, $1000 OR highest offer. 477-4329.

1976 HONDA 90, EXCELLENT condition, $525. 477-1798.

HONDA TWIN STAR 185, FOR sale. Phone 598-1262.

72 -500 FOUR HONDA, PHONE after 5:30, 385-2502

100 CC SUZUKI GOPHER, EXcellent condition, $500. 656-7062.

78 125 YAMAHA YZ NEVER raced, mint condition, 598-7694.

1974 HONDA MT250, ONE-owner, $625. 652-1360.

1973 750 HONDA. 746-6283, DUNcan.

73 YAMAHA AT1 125 DIRT bike, $325. 478-8047.

74 COTA 247, RUNS WELL, $600. 477-3050.

MOPED 78 HONDA, ALMOST new, $325 helmet included, 478-6368 or 479-1302.

77 MOTORCYCLES

See
VICTORIA HONDA
For Gift Ideas
HELMETS
GLOVES
GOGGLES
LEATHER GOODS
TOOLS
PINS and PATCHES
BOOKS
and much more
Open 9-6 Tues.-Sat.
Open 'til 9 p.m. Fri.
Victoria Honda
2851 Douglas 386-8364
DL01953A

POWERTOWN M.C.
Service to all Makes. Hi-Performance parts. 384-1249. D199169A. 614 Grenville.

78 HONDA 750 Super Sport 4 cyl. optional seat and luggage rack. 4,000 miles. Like new Bargain!
DePAPE MOTORS LTD.
384-8035
779 Pandora, D-00264A

MOPEDS-18
Models. Test ride. Island Motor, 385-3515, 602 Esquimalt. D1920A.

BMW
1977 R75/7, very well maintained, fully equipped for touring, all receipt for servicing available. Must be seen to appreciate. For inquiries call 474-1052 after 6pm

DT175E YAMAHA, DECARBON monocross suspension, etc. Less than 3000 km, plenty of accessories (helmets, carrier, etc.) Excellent condition, phone Paul evenings 477-2488.

'76 HONDA 750 CHOPPER WITH 836 kit, very fast and dependable. Offers. See at 925 Johnson. 382-5269.

1977 YAMAHA XT500 WITH 1000 miles, guaranteed 100% condition. $1395 firm. Why buy a new one. 652-3053 after 6 pm.

YAMAHA
77 road and track, 400 cc, $900. 70 DT 250 cc, $250. 656-5423.

K.J. KAWASAKI
2940 DOUGLAS
385-0323 DL-01836A

FREDERICK MOTORS
SUZUKI—KAWASAKI—BMW
616 Queens DL 00834A 383-0623

HARLEY DAVIDSON
See us for special deals on 1979 models at
BROOKLANDS MOTORCYCLES
937 Fort 383-5926
DI 1271

1977 R60 BMW, AVON FAIRING, crash bars, gauges, carrier. $3500 642-3258 Evenings

1977 YAMAHA TY175 TRIALS, excellent condition, $800 firm. 721-3517.

1974 125 YZ YAMAHA, MANY extras, $350. 479-0163 after 5:30 pm.

1978 HONDA 750F 3700 KM, electronic ignition, immaculate condition. 384-1352.

HONDA 50 CC MINI TRAIL, Excellent condition, $325 or offers. 595-1852 after 5 pm.

1977 YAMAHA XS500, GOOD condition, $1,650 or offers. 385-0961.

1977 SUZUKI RM 80, MODIFIED with DG parts, head, pipes, swing arm, $495. 477-7594.

1976 YAMAHA TY175 TRIALS, excellent condition, $625. 656-2662 after 2 pm.

76 CHIBI MINI BIKE, 60 CC, great shape, just been rebuilt, 12-3pm or 5-9pm 598-3823.

'74 HONDA 125CR, EXCELLENT condition, never raced. 746-5580, Duncan.

1978 HONDA CM185, EXCELlent condition, 2,000 miles. $995. Phone Saltspring, 112-537-9383.

1977 YAMAHA TY175, EXCELlent condition, offers on $800. Greg 592-0524

1976 YAMAHA ENDURO 250, 1,300 miles, excellent condition. 595-2394 or 595-5633.

1977 GS 750 SUZUKI, WIND CUTter fairing, 10,000 miles, needs minor work, $1200. 479-1983.

74 YAMAHA 500, LOW MILEage, good condition, after 5pm 479-9164

WONTESSA 348 COTA, 400 miles, $1700 firm. 478-6505 after 6 pm.

1975 SUZUKI GT 550, JUST tested, $675. Losing shirt. 385-0375.

1978 HONDA TWIN START, 2000 miles $1000 or best offer. 382-5960 after 5pm.

DESIRABLE 1973 YAMAHA 360 Enduro for sale. 595-7772.

2 1942 HARLEY DAVIDSON 45, $2000, 384-8247.

'78 HONDA ODYSSEY 656-7094

78 BICYCLES

OUR SALES ARE NOT WHAT we expected, So we're having an instore sale. Before you buy, give us a try. You'll be glad you did. Oak Bay Bicycles, 1968 Oak Bay Ave. 598-4111.

6" STARTER, BOY'S MOTOCross bike, with stand. Excellent condition, $55; 20" girl's CCM bike, good condition, $35; tricycle, $10, 656-4646.

3 SPEED 20" LADIES, 5 SPEED 14" Mustang, 16" Blackhawk boys, 21" Triumph Paper boys bike, 385-8907 after 4 weekdays.

GIRL'S MEDIUM SIZE COASTer bike, good condition, $40. 595-5660.

TWO 10 SPEED BIKES, HIS and hers, mint condition, $75 each, 656-6029.

RALEIGH FOLDING BICYCLE, never used, $120. 478-9725 evenings.

RALEIGH SPRITE, 5 SPEED, men's, good condition, $90. 477-3766.

MANS 3 SPEED RALEIGH, Excellent condition, $85, after 5, 477-4069.

MUSTANG TYPE BOYS OR girls 3-speed, great shape, $60. 479-5575.

WANTED BICYCLE IN GOOD condition for 6 year old boy. 658-5551, 479-7215.

MENS 25" RALEIGH 10 SPEED, $110, Ladies Raleigh 10 speed, like new, $95. 388-4939.

YOUNG BOYS 10 SPEED Bicycle, $60 or nearest offer. 382-6498

TWO 10-SPEED BRC BIKES, 21" frame, excellent condition, $85 each. 592-4905.

PEUGEOT 10-SPEED, $100. Chiorda 5-speed, $50. Good condition, 595-3913.

3 SPEED CCM, 21" FRAME, drop handlebars, excellent condition, $40. 598-2995.

MERCURY 10-SPEED, GOOD condition, $75 or best offer, 479-4582.

TWO MOTORCROSS BIKES for sale, good condition, after 5. 386-0994.

MANS 10-SPEED, $75. HOME phone 595-4882, or office 382-5111 ask for Martin Nelson.

5 AND 10 SPEED BOYS' BIKES, std. lady's bike, good condition, reasonable. 384-2197.

MAN'S APOLLO 10 SPEED, $80, ladies 5 speed, $75; both as new, man's 10 speed, $50, 477-5108

19" 3 SPEED, GOOD CONDITION, 477-5705

78 BICYCLES

BUY, SELL, TRADE, REPAIRS. New and used bikes. Qualified mechanic operating own business. Lowest prices (Except buckled wheel). Open 8 a.m.-8 p.m., Sun. 12-5 p.m. Reno Bikes, 2519 Gov't, 384-5514. Dealers, CCM — Raleigh — B.R.C. — Shields — Nishiki. Same day service.

23" NISHIKI INTERNATIONAL 10-speed bicycle, was $270 will sell for $190. 19" Nishiki Custom Sport 10-speed bicycle with international parts, was $200 will sell for $150. Both bicycles were used very little and are in showroom condition. 386-7829.

APOLLO MK V, NEW, $500 firm. 652-2735.

CHILDS CCM BICYCLES IN good condition, $45. 598-8780

WILDCAT 3 SPEED BICYCLE and paper carrier, $50. 382-8000.

BOYS 10 SPEED, $50 OR offers. 385-1815 after 5pm

MENS 21" 10 SPEED, EXCELlent condition. 598-2782.

APOLLO MARK IV. 10-SPEED. Like new. $200. 477-3978.

10 SPEED, $35, ASSORTED Bicycle parts. 598-8516

BOYS 10 SPEED, EXCELLENT condition, $70, 384-8288.

GIRLS BIKE, GOOD CONDItion, 595-6755

PEUGEOT MEN'S 10-SPEED, good condition, $85. 721-5055.

RALEIGH 5 SPEED, MENS, green, $70. 384-1050.

10 SPEED BIKE, EXCELLENT condition, 2 yrs. old $85. 477-0650.

LO SPEED BICYCLE, CCM MISTral, $100. 474-2447.

21" CHIMO, $160. PHONE after 5, 477-3635.

10 SPEED BIKE, $60. EXCELlent condition. 478-8471

80 BOATS and MARINE

THUNDERBIRD YACHT SALES
WESTPORT MARINA
Next to Swartz Bay Ferry
2075 Tyron Road, Sidney, B.C.

A MILLION DOLLAR INVENTORY FOR YOUR SELECTION

79	2850 Bounty Twin	$44,900
78	28' Carver twin	$44,900
78	31' Cruise-A-Home	$43,900
78	22' Sangster Blk-Hd	$14,500
78	20' Sangster Blk-Hd	$12,995
78	22' Ranger-Sail	$11,900

Orders now taken on '79 305s & 25' Buccaneers

SANTA'S XMAS LIST OF GOOD EXPERIENCED BOATS

36'	Trojan twin tri-cab	$65,000
45'	Gulf Commander	$175,000
40'	Cruise-A-Home (US)	$45,000
31'	Cruise-A-Home twin	$35,000
35'	Displac-Diesel	$17,900
32'	Grenfell C/B twin	$43,900
32'	Chris-Classic	$23,900
30'	Pacemaker Cab-Cr	$21,900
30'	Cab-Cruiser Diesel	$8,500
28'	Luhrs C/B twin	$31,900
28'	Tolly C/B twin	$29,900
27'7	Chris Con	$15,500
27'	Trojan '75 FWC	$23,500
27'	Richardson Diesel	$8,900
26'	Chris '56	$8,500
26'	Teistar C/B FWC	$18,900
2550—	'77 Sun Bridge	$17,900
25'	Albin Sail-rigged	$29,900
24'	Winner C/B 188	$11,900
24'	Reinell FWC 188	$11,900
24'	Reinell FWC 188	$13,900
22'	Fiberform C/B 188	$11,900
24'	Bellboy Ht 165 I.O.	$7,900
15'	Sangster 50 hp/trlr	$1,895

SAIL BOATS

35'	Spencer '75 loaded	$53,900
37'	Steel Liveaboard	$55,500
29'	Tillicum Cutter	$12,900
26'	Reinell OB	$11,900
22'	Ranger (new)	$11,900

Call JOHN NEUFELD
Day 656-5832 Eve 656-3817

gp
"It's the Service That Sets Us Apart"
FISHERMEN! LAST CHANCE
at '78 Prices

6 HP Johnson
tank, hose
$625

MIRROCRAFT
14' Deep Fisherman
$999
16' Deep Fisherman
$1,289
all at
GIBSON
Powercraft Centre Ltd.
2520 Govt. St. (near Bay)
382-8291

D.J. YACHTS
NEW CHB 34 TRAWLER

Long Range diesel cruiser. 120 HP Ford Lehman diesel — 1,000 mile cruising range — Tri cabin — head with shower fore and aft. All teak interior, decks and trim. On display at Bosuns Marina for a short time until commissioning is completed.

$69,900

For more information please call Randy Boyle, Joyce Omlid or Don White at Bosuns Marina — 656-5558 or John Teagle — Oak Bay Marina — 598-3366.

BARNACLE YACHT CHARTER. A Xmas party cruise up to 10 people. 382-6633

FOR SALE; 15.6 SANGSTERcraft, full canopy top, 75 hp Chrysler, 7½ hp Evinrude, $2700 or best offer. 479-9496.

14½' BOAT, FIBERGLASS over plywood, front end steering. Trailer, good condition. $275. 598-8390

36' CATAMARAN
Wharran design, 16' beam, no rigging, plywood fiberglass, needs work. $850 652-4533

22' SPENCER, CABIN, I/O, DINghy, head, stove, sink, anchor, D-F, sniffer, C.B. Moorage paid till March. $6500. 479-5575.

MUST SELL, 20' GLASSPLY, hardtop, Calkins trailer, many extras. Immaculate condition. After 5pm 479-9164

FOR SALE, 36 FOOT A LIcence. Combination Gillnet, Troller. Bojangle II. $90,000. 758-3557.

WANT APPROXIMATELY 36' Diesel troller, "A" licence with hydraulics. Will purchase for cash. 479-2209.

15½' PLYWOOD WITH Fiberglass bottom, 40 hp and 6hp electric start, Tee Nee trailer, $1400 obo, 743-5016.

FOR SALE - 16' JET BOAT, 215 Olds, hydraulic steering and trim tabs, good trailer, sacrifice, $1500. 384-5410

12½' FIBREGLASS STARcraft with windshields, steering and tilt boom trailer, good condition, $600. 382-4533.

McQUADES MARINE SUPPLY
For all your boating needs
1252 Wharf St. 388-4343

80 BOATS and MARINE

WORK BOATS

Ray Mason's Island Marine
479-8822 479-8807

Freezer Troller
New in 77, 41' Deltaga fully equipped, $30,000 Dwn. Fishermans Improvement loan.

38' West Coast Troller fully equipped. $110,000.

38' West Coast Troller, good starter boat. $75,000.

37' Glass Troller new in '77. Insulated hold converts to combination. $120,000.

45' Seine Boat
10 ton fully equipped $200,000. Includes nets & gear.

C-Lic. Packer
53' Steel - 571 Jimmy fully equipped for West Coast. All electronics plus freezer.

SOME TONNAGE AVAILABLE
479-8822
Ray Mason's Island Marine

CHRISTMAS SPECIALS
New and Used
ZODIAC
AVON
METZLER
SEVEYLOR
Inflatable Boats

New and Used
OUTBOARDS
2 HP - 235 HP
From $50 and up

DISCOUNT PRICES on boats in stock

MOPED Bicycle Specials

YANMAR diesel
VOLVO diesel
OMC—MERCRUISER
VOLVO I-O's
EVINRUDE
SUZUKI HONDA outboards

Under New Management

INFLATABLE Boat Centre
OAK BAY MARINE
Sales and SZervice
1327 Beach Dr. 598-3393

SAVE NOW
ON LEFTOVER
FISHIN MERC'S

78 4.5 HP	$495
78 7.5 HP	$695
78 9.8 HP	$849

1 only 77 9.8 HP L.S. $819

HONDA
4 CYLCLE OUTBOARDS
YEAR END CLEARANCE

7.5 HP S.S. Reg. $819	Sale $749
7.5 HP L.S. Reg. $839	Sale $769
9.9 HP S.S. Reg. $979	Sale $899
9.9 HP L.S. Reg. $999	Sale $919

LAYAWAY FOR XMAS NOW AT
MULLINS MARINE
925 Yates St. D-00365A
382-1928 382-4515

24' BELLBOY
1976, 233 Mercruiser power, trim tabs, C.B., sounder, swin grid and dinghy. Priced below replacement at $17,500
24' SKAGIT — Shaft drive $12,500
24' REINELL $11,000
26' TROJAN — glass hull $17,900
28' TOLLYCRAFT $15,900
30' BAYLINER — twin V-drive $37,500
28' EXECUTIVE $39,500
32' SUPERCRAFT — Diesel
36' SHEPHARD $39,500
45' MONK — 8-53 GMC $47,000

GEDAR GROVE MARINA
"Located on the Highway just before Swartz Bay
656-2580
The Home for TOLLYCRAFT in VICTORIA

STOCKING STUFFERS
—Winches
—Compasses
—Tide books
—Atlas
—Sniffers
and much more at

Mercury Marine
800 Cloverdale
385-1457

PELAGIC
PACIFIC INDUSTRIES (1974) LTD.
a COMPLETE stock of
FIBERGLASS AND EPOXY MATERIALS
Z SPAR
MARINE PAINTS
428 E. Burnside
VICTORIA
386-1811 386-7814

SEA SCOUT MARINE 9.1 25 HP, working condition $150 or offers. 598-7051.

5 HP BRITISH SEAGULL, carefully maintained, $325. 477-9929

15½' GLASS/PLY, SMALL cabin, good condition, tilt boom trailer, $500. 383-0703.

74 24' SEARAY, BOATHOUSE kept since new, excellent shape, 384-7587

40' TROLLER, 10 TON A LIcense. Before 10 am or after 7:30 pm 385-6635.

12' BOAT AND TRAILER, 35 Merc outboard. 479-1177.

80 BOATS and MARINE

DOUBLE EAGLE CAMPION
JOHNSON—ROAD RUNNER

bob whyte marine ltd.
SALES AND SERVICE
Corner Harbour and Resthaven
656-7286 SIDNEY
OPEN EVERY DAY
8:30 A.M. 'TIL 5:30 P.M.

HARBOUR MACHINE LTD.
CHRYSLER — VOLVO
Marine gas and diesel engines
Complete Propeller and Shaft repairs
One day service when necessary
Custom Machine and Welding work
31 Erie Street 383-6555

WE ARE DINGHY SPECIALISTS
And carry the largest selection in stock in B.C. Davidson, Livingston, Galleon, Haida, Hawthorne, Sportyak and many others. Cartoppers, too.

ALL BAY MARINA
2238 Harbour Rd. Sidney
(Open 6 days 8:30-5:30
Closed Mondays)

CANOE COVE
Yacht Sales
Open 7 Days a Week
656-5711 659-3918
Evens. 652-4386

DEKS OLJE
The new concept that easily and efficiently preserves and finishes your teak and other woods. Available at most marine stores.
Distributed by
VAN ISLE MARINA
2320 Harbour Road 656-1138

ATEX Lawnmower Ltd.
1—25 H.P. OUTBOARD MOTORS
WINTERIZE SERVICE NOW ON.
ALL WORK GUARANTEED
409 SWIFT ST. 388-6941

EAST COAST - BREWER, DEsigned 28' lobsterman, ideal workboat, built 77, of 10 gauge steel, foam insulated, powered by 6 cylinder 130 hp, turbo charged Susie, 150 gal. 30 gal. water, presently used for pleasure, $24,900. Cove Yachts, Maple Bay, 748-8136.

BOATERS!
SEE OUR large display of appliances, plumbing and electrical supplies.
PEDEN R.V. LTD.
2855 Quesnel 386-3464
Behind Empress Pontiac Buick

RADIOS—SOUNDERS—RADAR VHF — Single Sideband — CB radio — Flasher depth sounders — Radar — Chart recording sounders — Sales — Service — Installation.
Ball and Shemilt Electronics Ltd.
1 West Brunside Rd. 386-9414

Tollycraft
LUXURY OFFSHORE CRUISERS
CEDAR GROVE MARINA
656-2580

Allstate
MARINE INSURANCE
Excellent Rates.
Low deductibles.
HENDERSON REALTY 385-9741

30' BAYLINER
Cmnd Bridge, Twin 250 Chrys. on V. drives, enclosed head with separate shower, sounder, C.B. & Sniffer. $37,500. Cedar Grove Marina 656-2580.

Chrysler—Seagull
OUTBOARDS
Sales — Parts — Service
KEN PRASING EQUIPMENT
478-9313 934 Goldstream

SALMON CHARTER, PRAWNing, liveaboard, 34' Brandimayr, diesel, radar, radiotelephone, depth recorder, hold, fully equipped galley, safe, clean, economical. $23,800. 383-0983.

HERRING
Have good troller and no herring license. Willing to invest money in licensed, skiff or gear. Any situation negotiable. 598-3694, 6pm weekdays.

MERCRUISER 120 4 CYLINDER motor and outdrive, well maintained, operational in boat, will demonstrate to serious party, $1500. 656-5475 evenings, 656-5633 weekdays.

14½' SKAGIT FIBERGLASS full camper top, sleeper seats, double bottom with foam floatation, running lights, 35 hp Merc electric, 5½ hp Johnson. Boat on semi-tilt trailer. 656-2361.

MMLS, 23' BELLBUOY, 23' Steury, 24' Fiberform, 25' Appolo, 26' Campion, 26' wood Trojan, 27' Calglass, 28' Fiberform, 30' Pacemaker, 32' Classic Chris, 36' Matsumoto. 656-3598

14' PLYWOOD/FIBERGLASS boat, with trailer, 1978 Johnson 20 horsepower motor, with 43 hours. Remotes, steering, good condition, many extras, $1,400. 383-2848.

WILL TRADE 10 ACRES AND house in Parksville area, value approximately $70,000, clear title for power boat of same approximate value. Victoria Press Box 635.

SEA CHEST
Marine hardware, also a variety of foul weather clothing. Floater coats, $49.50. U Vic thermo floater jackets, $84.95. 9732 First St. 656-2421.

10 HP SEAGULL WITH clutch, $160. Evinrude 30 HP with tank, $130. B&S gas engine, $30. Volvo Aquamatic 200 prop, $50. Upright kerosene heater, $15. Phone 598-6971.

45' CMD BR. LIVEABOARD cruiser, sleeps 6, H and C pressure water, diesel furnace, 2 heads, shower, $28,500. For more power and sail call Geoff Simpson, Maple Bay, 748-3242.

CLASS A
"SALMON LICENCE
19.55 TONS WITH SEINE PRIVLEDGE. 112-724-3724.

We want your good used boat over 25'. Many buyers — commercial or pleasure.
SQUIRE BOAT BROKERAGE
384-3363

FISHERMAN'S SPECIAL
20' K & C hardtop, 170 Volvo I/O, sleeps two. Reduced to $4,950. Victoria Boat Mart, 453 Head St., 383-3324.

USED OUTBOARDS
Great selection from 2 h.p. to 100 h.p.
GIBSON POWERCRAFT
382-8291

16' WOOD HULL WITH CABIN and trailer. 1972, 25 hp Johnson. 1973, 2½ hp Seagull. CB radio, all accessories. Asking $1200 386-7325

17' HOURSTON GLASSCRAFT, Deep V, 100 hp Johnson, recently rebuilt, E-Z loader trailer, plus accessories. Asking $3200. 382-4353.

WANTED: SMALL "A" LIcence tonage, 642-4298, 642-5455.

12' ALUMINUM BOAT AND oars, $300 or best offer. 383-3165.

19' BELLBUOY, 125 HP MERcury, tilt trailer. 592-6944

4 KILOWATT PETTER MARINE diesel generator. 477-1520.

WANTED-10' WOODEN BOAT, 3 Hp motor, oars. 386-6565.

80 BOATS and MARINE

42' DISPLACEMENT TWIN diesal classic, sleeps 7, oil stove, frig. prs. water, auto pilot, sounder, 3 radios, windlass, must sell. Offers to $33,500. 479-8852

HANDYMAN SPECIAL
17' cabin cruiser, plywood fiberglass, with 35 horsepower Evinrude both need attention. $550. 652-4533

BOAT 16½' FIBERGLASS hard-top double hulled. Includes 90 hp outboard motor, also 6 hp outboard, with trailer. Price $3750. 386-0542.

BOAT DOCK FOR RENT, WEST Port Marina. Up to 20' boat, locked premisis. Dec. 1 until March 31. $20 per month. 598-8105.

WANTED TO RENT OR BUY transferrable herring roe licence. Will pay up to $200 ton rent or negotiate price. Reply to Box 305, Sooke, B.C.

23' FIBREFORM, 225 MERC I/O, C.B., sounder, bulkhead, end of season clearance. $6,000. Victoria Boat Mart, 453 Head St., 383-3324.

SIDNEY OUTBOARD STERNDRIVE
Mercury Sales and Service
2520 Beacon 656-3221

8' CLINKER DINGHY
Deluxe fibreglass, $199-$410. Suppliers of: Insider storm windows, acrylic sheets, choroplast greenhouse panels, polyethylene film, fibreglass materials. Plastic World, 385-8323.
A Division of Customs Industrial Fibreglass Ltd.

BOAT LETTERING A SPEcialty. Phone Ken Warner, 652-2007.

PLASTIC INFLATIBLE CANOE, $40, sails for Sabot, $90, lifejacket, $15. 386-0108.

20' FIBERGLASS, 125 JOHNson, $2000, good condition. 743-2984.

19' FIBERGLASS 130 HP, INboard-outboard Volvo, must sell, $4,500. 383-9784 or 478-3767.

1976 25' BAYLINER, 225 B Volvo FWC, Volvo 280 leg. Many extras. $16,900. 479-3905.

EASE 4 DECK PROBLEMS, Furling gear, complete kit, never used, ½ price, $85, 598-8458.

SEARS TRAILER AND 12' Fibreglass over ply boat, $75. 382-5254.

16' GLASS-PLYWOOD CANVAS top 40 Hp Evenrude, $1000. 479-8508.

NEW PLANS, PATTERNS AND instructions for 21' Cruiser and 15' Runabout. 592-9420

16' FAMILY RUNABOUT, choice of motors. Very seaworthy. 477-2805.

2 SLEEPER SEATS, COMplete, bright orange, $40 each. 384-1191 or after 5, 477-0480.

32' "A" LICENCED TROLLER, sound and clean $52,500. Squire Boat Brokerage, 384-3363.

WANTED: 7 TONS OR LESS "A" licence. Squire Boat Brokerage, 384-3363.

12' CLINKER BOAT AND trailer, $150 or best offer, 595-5770.

TANDEM AXLES AND wheels for sale, best offer, after 4 pm. 598-4872. 1347 Gladstone.

11' LONG PLYWOOD BOAT with trailer, 5½ Hp Evenrude motor. 386-0731.

6 HP JOHNSON OUTBOARD, almost new, $400 or offers. 385-4984

81 SAILBOATS

Gypsy Yacht Sales
"BRITISH COLUMBIA'S EXCLUSIVE DEALERS FOR COLUMBIA YACHTS"

Seawolf 41 Ketch
Garden design. All N/American gear and woods. Perkins diesel, North sails, Barient self-tailing winches, monel tanks. The finest of her type available. Appointment to view please. $85,000

ATKIN 32
Cutter. Very well maintained. Good sail inventory, very comfortable interior. On display $32,000

FORTUNE 30
Aft cabin cutter. Late model. Volvo diesel, furnace, RDF, Wagner steering and more. Price reduced, on display. $38,500

Canoe Stern Cutter
29' I.O.D. Imported from England. Near new Yanmar diesel, and very extensively equipped. On display $21,500

Also on Display

COLUMBIA 29	$24,900
COLUMBIA 8.3	$31,900
RAWSON 26	$10,900
CAL 25	$10,900
NOR'WESTER 21	$9,450

Power

TROJAN F-32	$53,900

TROJAN 26. Express Flybridge. 1968, Lapstrake hull, Chrysler V-8, cabin heat, teak decks. Very clean. $16,500
TROJAN 25. Express. Glass hull, only 200 hrs since new. Loaded and very clean. Owner will take trades. $17,900

2270 Harbour Rd., Sidney
656-5591

1977 18½' WINDROSE SAILboat, 7' beam, 4 births, 4 lifejackets, paddles, 6½ Hp Johnson, alcohol stove, Danforth anchor, EZ loader trailer, as new, asking $6,800. 479-3908.

VICTORIA HONDA
OUTBOARDS for the sailor
7½ hp and 9.9 hp in stock
2851 Douglas 386-8364

"TANZER 22 '76 — ROOMIEST 22 footer built! Main jib, 6 HP Johnson — like new — $10,500 Phone J. Carney, Vancouver — 228-4415"

17' CENTRE BOARD SLOOP, wood construction, Roadrunner trailer, outboard motor, all in excellent condition, $1700 or best offer. 758-5131.

29' GURNEY CRUISING SLOOP, full head room, sleeps 4, 3 sails, outboard power. $9,900. Victoria Boat Mart, 453 Head St., 383-3324.

MUST SEE: 30' F.G. MOTORsailer 110V. gen., furnace, tiller + inside wheel, insulated hull, diesel eng., loaded extras. Asking $39,500. S.S. Is. 537-2308.

ERICSON 27, FULLY equipped for cruising or racing, four sails. Radio, stove, inboard, new condition. 598-5

93 CAMERAS, SUPPLIES and PHOTO FINISHING

KODAK COLOR PRINT PROcessor, $1250, 20x24 basket processor, $375. 382-1244.

PENTAX TAKUMAR 135MM 3.5 lens, screw mount, complete with carrying case. $60. 477-3297.

WANTED: 35MM LATE MODEL camera in good condition. 479-3056.

WANTED-CANON 300 MM F 5.6 telephoto lens. 592-7828.

96 RANGES, STOVES and FURNACES

HEATING COSTS TOO HIGH? Relax, there is an answer. Install a "Johnson Energy Converter" alongside your oil furnace. You can heat your entire home with wood. Come and see the compact unit at The Stove Shop, 733 Goldstream Ave, behind The Westwind Motor Inn in Langford-on Hwy 1A. 478-0322. Closed on Monday.

"NEW AND USED OIL SPACE heaters, also used oil ranges Gerry's Oil Burner Service — 642-5735."

45 GAL. DRUM HEATER, AND large enamel wood or coal space heater, private sale, reasonable. 478-9725 evenings.

36" MCCLARY 4 BURNER electric stove, $35, 595-5355 or 477-0504.

ENTERPRISE OIL STOVE with 2 electric burners, works well $65 or ? 383-8286 after 5.

30" GAS STOVE, HARVEST gold, Admiral with automatic timers, $200. 595-7678.

LARGE WOOD AND COAL heater, ideal for cabin or shop $95. 652-4533

30" SELF CLEAN WESTINGHOUSE stove with hood, excellent condition. 385-5324.

ENAMELED GARBAGE BURNER, good as extra heating unit, $77. 477-6395.

36" MOFFAT RANGE, AVOCADO, $125, copper hood, $20, 592-2062.

ACORN FIREPLACE 36" MATT black, excellent condition, 658-5358.

DRUM FURNACE WITH STOVE pipe, $35, 642-5972.

LARGE GAS RANGE, 36" wide,white, good condition, $40. 384-4498.

NEAR NEW 30" ENTERPRISE gas range, $350. 721-3913.

VIKING APT SIZE STOVE, A-1 shape, white, $150. 474-2446.

97 FURNITURE

MATTRESSES

LATEX RUBBER — Mattresses automatically adjust to variations in weight giving even support the full length of the spine. Latex is comfortable, cool, and non-allergenic.

"Q"-FOAM — is highly resilient foam that comes in a variety of density, which enables us to manufacture a mattress to the specifications recommended by many doctors.

We manufacture mattresses in odd shapes and sizes, with box springs to match, available in spring filled or solid base.

INVEST IN REST!
Open Fridays Til 9 p.m.
IMMEDIATE DELIVERY

Gregg Furniture
2300 Douglas 388-7365

LUNDS . . .
Buy or Sell Your Furniture At Auction
386-3308

BRAND NEW BOX AND MATtresses. Single size, 2 pce. $99.00 — Double-size 2 pce. $129.00. Queen-size, 2-pce. set $199.00. ECHO FURNITURE 704 View St., 384-2214.

LIKE NEW
Gold rug and underlay, 9x12, $80; matching platform rocker, $50; 39" bed unit, steel frame and sheperd casters, $125; 5 piece dinette, $40. 386-3715.

OAK CORNER CHINA CABINET with bow front glass door and mirrored interior $500. Mel's Bargains, 3460 Quadra. 384-3152. Chargex and Mastercharge available.

WICKER 4 PIECE SOFA SETS, 5 piece dinette suites and many styles, chairs, tables, and Rattan shelves. All at Perks Wicker and Rattan. 486 Island Hwy. 478-6851

PROFESSIONAL UPHOLstery cleaner has several beautifully cleaned hideabeds and chesterfield sets, reasonably priced. 478-5725.

MUST SELL, OLDER BEDroom suite with mattress, $150; cabinet stereo, $100; single bed, $60; black and white tv, $40; Trim Gym. 479-5741.

BEAUTIFUL NAUGAHYDE vinyl sofa and chair. Look of leather, in gorgeous Cranberry. Always in style. New $800, best offer, 479-2504.

SOLID OAK CHESTERFIELD suite, with 2 arm chairs, genuine calf leather loose cushions, imported from Europe, $1350. Phone 479-5335.

TEAK BEDROOM SUITE, 6 pieces, excellent condition, mattress and box spring not included. Cost new $3,000, selling price $1375. 656-7175.

SINGLE BED, COMPLETE, new, includes box spring, mattress, frame and headboard, asking $180. Call 384-0657.

LIGHT WOOD BEDROOM suite, including dresser, vanity, double bed, box spring and mattress, good shape, $200. 479-5704

CHESTERFIELD AND CHAIR to match, red and gold colours, very good condition, $375, 385-0248.

NEW UNFINISHED MAPLE table with leaf, $160 firm. 6 mate chairs, need refinishing, $10 each. 478-5610

WAGONWHEEL MAPLE BUNK beds and mattresses, ladder, fairly good condition, $120. 479-5818.

WATERBED
Charleston Queen size unit-need fast sale. 386-3226, business hours.

BLACK VINYL HIDE-A-BED couch, teak dining table, 2 leaves, 4 upholsted teak chairs. Phone after 7pm. 598-6905

CURVED PADDED NAUGAhyde bar, chrome footrail, and swivel bar chair, new condition, $150. 479-5726.

GREEN CHESTERFIELD AND chair, $200; children's chests, $25; unpainted large toy shelf, $25. 592-0005.

PINE HUTCH-$350
Circa 1800, Nova Scotia. 477-0323.

CUSTOM BEDS: CAPTAINS $130, mates $125, bunks $110. 479-7400.

VILAS MAPLE SINGLE BED, Sealy box spring and mattress, as new, $250. 598-2246.

FOUR BLACK LEATHER-LOOK vinyl bar stools, like new, $95. 598-5812.

QUALITY MAHOGANY DINING room suite, buffet, cabinet, table, chairs. 479-3756.

LIVING ROOM AND KITCHEN chairs other misc items. 477-6358.

BEAUTIFUL MAHOGANY VEneer dresser with large round mirror, $80. 383-0243.

PLATFORM SWIVEL ROCKER, brown tone, excellent condition, $80. 382-6092.

97 FURNITURE

VILAS
Tillicum Furniture
Hillside Shopping Centre
595-3331
851 Johnson St.
388-6613

SUPER CHRISTMAS SALE. Gift ideas under $20. Oak highboy matching dresser, $475. Oak glassed door book case come desk, $145. Oak serving table, $125. Wardrobe with bevelled glass mirror, $45. Small harvest table, $60. Pair highback wicker chairs, $85. Walnut chest of drawers, $65. Iris depression glassware. Cornucopia Antiques, 2569 Penrhyn St., Cadboro Bay Village, 477-0323.

OUT THEY GO, BRAND NEW chesterfield — 2-pce., corner, sectional suite was $795.00 SALE 2 Pce. $495.00. 2-Pce. Tuxedo-style love seat and chesterfield was $795.00 SALE 2 Pce. $495.00. 2-Pce. chesterfield suite, like new, for only $295.00. ECHO FURNITURE 704 View St., 384-2214.

50% OFF CLEARANCE SALE
All stock on the 2nd floor only is 50% off regular prices. All other stock 20% off regular prices. Friday, Saturday and Sunday. Upstairs we have oak tables and chairs, sideboards, wardrobes etc. Financing OAC, department store rates. Petes Place, 786 Goldstream, 478-6000.

WAREHOUSE SALE. DIRECT from Britain. Large range of quality low priced furniture, etc. Victorian, Edwarian and not so old. No reasonable offer refused. P.& A. Jones, 611 Dunedin,(bisects Gorge, Burnside and Douglas) 385-9421. Open Friday, Saturday, and Sunday 10 to 6:00.

OUR ENTIRE STOCK OF bookshelves now on sale. Teak or walnut finish, 4 shelves, SALE $39.00. 6-shelf adjustable 72" high, 32" wide, 12" deep, SALE $89.00 — 4-shelf adjustable 32" wide, 48" high, 12" deep, SALE $69.00. ECHO FURNITURE, 704 View St., 384-2214.

5-PCE. BEDROOM SUITE, brand new, with double-size box and mattresses — dresser and mirror. Large, 5-drawer chest and headboard. Walnut finish. SALE PRICE COMPLETE $345.00. Easy Terms. ECHO FURNITURE, 704 View St., 384-2214.

UNPAINTED FURNITURE — Boston rockers $49.00. Bookshelves — table and chairs — chest of drawers — nite tables — desks, etc. — Reasonable prices. ECHO FURNITURE, 704 View, 384-2214.

PINECRAFT LTD. QUALITY Ontario pine reproduction furniture on view to order at the Seaboard Show Home, 4308 Shelbourne 2-5pm Saturday and Sunday. Further information: 656-6207 after 7pm

DECORA EXECUTIVE DESK, 36x72, walnut with black vinyl inlay, matching credenza, 22x72, highback arm filter chair, brown fabric, 2 side chairs, brown fabric, will sell as set or separate, 8 months old, 388-4456.

NEW FURNITURE- LOVELY wing-back chair, brown and beige, $250; Dielcraft oak coffee table, $100; glass and brass circular lamp table, $85; oak desk and chair, $225; various pairs of bedside lamps. 656-4646.

WHITE SINGLE BEDROOM suite, with boxspring and mattress. Also double bed with boxspring and mattress and headboard. All good condition, 477-5585.

COLONIAL MAPLE 5 PEICE DInette suite, excellent condition $250 598-3814

TWO TEAK END TABLES, 23½x23½x18 high, both for $125. 598-7908 after 6 and weekend.

8 PIECE DINING ROOM SUITE, walnut finish, excellent condition, $350. 479-4834.

ROXTON COLONIAL DESK, NO drawers, $210 new. Selling $100. 474-1841.

3-PIECE CHESTERFIELD suite. Beige, chesterfield 7'. 382-0014 after 6.

ANTIQUE MAHOGANY DROP leaf dining room table, $350, 384-8247.

CHESTERFIELD SUITE, tables and chairs, bed, portable washer, 386-1638.

GREEN AND GOLD DROP ARM loveseat, as new. Swivel rocker, 477-5801.

NEAR NEW BLACK NAUGAhyde recliner with vibrator. 478-1141.

ANTIQUE BRASS BED. ASKING $550. 388-9408.

QUEEN ANNE STYLE CHESterfield, $200. 592-7576.

TWIN SIZE BOX SPRING AND mattress, $30. 477-1214.

RED VILAS 4 PIECE LIVING room suite, $400. 478-5610.

HIDE-A-WAY BED, GOOD CONdition, $90. 385-6576

BUNK BED UNIT, STURDY and in good condition. 477-3484.

MATCHING SOFA AND CHAIR, 2 tone beige, $150. 595-7535.

CHESTERFIELD AND CHAIR, $75, 477-8949.

DOUBLE WIDTH HIDE-A-BED, gold velvet, $200. 656-6140.

OAK DINING ROOM SUITE, 10 piece. $1,950. 595-7467.

ALMOST ANTIQUE JACK Knife table. $125. 383-5480.

WALNUT DINING TABLE, $90. 383-5480.

LONDE CHIFFONIER $20, Blonde bureau, $25. 383-5480.

LIKE NEW BLACK LEATHER recliner, $225 or offers. 478-8207.

CONTEMPORARY
Chesterfield, chair, lamp, coffee table, paintings, ironing board, misc. useful items. 479-1881.

98 TV. STEREO, RADIO SALES and SERVICE

MAGNAVOX SPECIAL

20" colour TV with automatic colour and AFT $499. Available at ELECTRON TV, 100 Burnside W. and CEDAR HILL TV AND SOUND, lower level Cedar Hill Shopping Centre.

SONI STR 230 RECEIVER, SONI tape deck, Phillips GA 108 turntable. Receiver and tape deck just professionally serviced and adjusted, new cartridge on turntable, $325. Soni speakers included at $400. 598-7908 after 6 and weekend.

HELP
Too many color TVs taken in trade. Come in—make an offer, CITY CENTRE TV, next to K-Mart in the mall, open 10-9 p.m. 6 days a week.

Used 25" Admiral colour TV. New picture tube with 2-yr. warranty, 6 mos. warranty on parts and service. $299.95.
ATLAS STEREO AND TV
763 Fort St. 385-2712

FRI. AND SAT. ONLY
Factory representative from KOSS loudspeakers at Hygrade Radio, 815 View St., 385-2411.

PORTABLE ELECTROHOME colored TV, instant on, like new, $150. Portable Magnavox with new picture tube, $125. After 6 474-2505.

23 CHANNEL CB CITIZENS with adapter for home or car, $100. TV pong game, $35. AM-FM stereo portable cassette player, $175. 384-2981.

STA2000 REALISTIC AM/FM receiver, 75 watts, tape monitor features, 3 months old, still under warranty; new $600, asking $450. 386-2363.

98 TV. STEREO, RADIO SALES and SERVICE

Open 'til 9 Nightly
Technics Hi-Fi Equipment
ENTERTAINMENT SYSTEMS TO FIT ANY ENVIRONMENT
Yes, we take trades!
No Down Payment! (OAC)
Free Delivery — Free P.

Amplifiers, Blank Tapes, Car Stereos, Cartridges, Cassette Decks, Color TV's, Equalizers, Headphones, Light Shows, Microphones, Mixers, Pre-Amps, Raw Speakers, Receivers, Record Cleaners, Speakers, Tape Decks, Tuners, Video Recorders.

*AKAI Reel-Reel Tape Decks
*AR SPEAKERS
*BOLIVAR Speakers to clear!
*CORAL Coral Speakers (Raw)
*DISCWASHERS, etc.
*DYNACO
*DENON Turntable (used)
*EPI Auto Speakers
*HARMON/KARDON
*JBL SPEAKERS
*JENSON Car Stereo
*J R SPEAKERS

Panasonic:
Car Stereos, Cassettes, Clock Radios, Color TV, Microwave Ovens, Multi-Band Radios, Video Equip.

PICKERING PIONEER
PIXALL Record Cleaners.
SHURE Cart & Mics.
STANTON Cart. & Styli.
For Disco Application.

Technics:
Receivers, Amps, PreAmps, Turntables, Tuners, Speakers.
TDK Blank Tapes
*VAC—O-REC Special $29.

Pro & Semi-Pro Series
JBL Pro — Citation — Shure
AR - Technics — TDK
Citronic
Electro Voice — Stanton
Dynaco — Coral

Independent Buyers
Discount Service Ltd.
939C Esquimalt
Open 10 a.m.-9 p.m.
Saturdays 10-6 p.m.
385-5555

5 YEAR WARRANTY
1978 20"
SERVICE
ELECTROHOME
COLOR TV
RENT TO OWN
AS LOW AS $22 per month.
NOTE: Rent to own available for any size, any make.
ALSO — we rent color TVs $25 per month — $10 delivery.
CITY CENTRE TV
OPEN 10 A.M.-9 P.M.
6 DAYS A WEEK
477-6971
Next to K Mart in the Mall

HOMARK
Mid-Band TV converters
—REMOTE CONTROL
—6 EXTRA STATIONS
—$10. DOWN OAC
—AS LOWS AS $11.95 PER MONTH
—WE PAY THE INTEREST
—FREE INHOME DEMONSTRATION
595-7111

SAVE
In time for Xmas. Complete stereo system by Sony.
Sony Receiver STR-V2
Sony Turntable PST-1
Sony Speakers SS-750
Special Package Price $588.99
ALTERNATE PACKAGE
Sony Receiver STR-V2
Sony Turntable, PST-1
Sony Speakers, SS-950
Special Package Price $695.88
Now at Hygrade Radio, 815 View St, 385-2411.

RCA 26" COLOUR TV, 90% solid state, excellent condition, $500 firm. Sooke 642-5876.

LLOYD'S STEREO WITH 8-track. New condition. $250. Tony 595-3677.

MARANTZ 45 WATT RECEIVER, Dual CS704 turntable, EPI 150 speakers, $900. 386-0430.

PIONEER 838, PIONEER PL15R, TSI 100S Koss Pro 4A, $950. 382-3258.

BLACK AND WHITE TV, AND stand, recently reconditioned, asking $60 or offers. 595-3932

20" COLONIAL CONSOLE, RCA Victor new Vista Colour, $175. Good working order. 595-7940

OLDER PHILIP CONSOLE TV in excellent shape. $175 or best offer. 383-4883

KENWOOD KR-6400 RECEIVER, 45 watt per channel, $250. Evenings 385-5354.

26" ADMIRAL COLOUR TV complete with converter, good working order. $275. 656-2639.

PIONEER COMPONENT stereo, 7 pieces, excellent shape, $650 or best offer. 479-8017.

TANBERG 6000X DECK, 7" reels, little used. $375 firm. 477-1233.

BLACK AND WHITE VIKING portable 14" TV, $50 firm, good condition. 592-4388.

COMPLETE AKAI STEREO system, brand new condition, Asking $1500. 478-8882.

LONGINES SYMPHONETTE FM/AM, FM stereo, automatic turntable. $100. 479-4910.

BRAND NEW 40 CHANNEL CB with antenna, sacrifice $200 or best offer. 592-9831 after 4 pm.

S180 CRAIG 8 TRACK, NEARLY new $150, Jensen Coaxall $45; Fifty 8 tracks $200. 598-1198; or 754-9531.

5 BAND RECEIVER DX160, like new. 656-7062.

26" ADMIRAL, 4 YEARS OLD, $225, 479-8767.

CB, 40 DIGITAL CHANNEL MOBILE, two antennas. 477-2207

PHASE LINEAR 700B AMP FOR sale, 6 months old, 477-1519.

19" ADMIRAL COLOUR PORTable TV, 4 years old, $165. 384-8491.

TOSHIBA SB 300 AMPLIFIER, $165. Phone 384-5058.

20" HITACHI COLOUR TELEVIsion, $350. 477-4181.

VIKING STEREO, GOOD CONdition, $75, 385-4236.

RCA COLOUR, $250, OR CLOSest offer. 592-4253

98 TV. STEREO, RADIO SALES and SERVICE

CB RADIOS
Borton's Enterprises, 352 Cotlow Rd. 478-2548.

EXCELLENT CONDITION, COlour t.v. $150, black and white, $45. No risk guarantee. 383-8774, 382-1234.

PIONEER COMPONENT SA-7500 Amp, CTF-9191 Cassette deck, PL-520 turntable, JBL-L36 Spk. As new, after 4pm, 474-2006

SONI REEL TO REEL 3 FERrite heads, 7" reels, sound on sound, $250. 386-7826 between 5-7

CRAIG CASSETTE DECK, T180, Jensen triaxle speakers. Both under warrenty. Reasonably priced. 384-1971

COMPLETE SYSTEM: QUAD electrostatic speakers, pre amp, power amp, FM tuner. New $2300, asking $1300. 477-8462.

STEREO SPEAKERS. UNIVERsity 3 way system in Mediterranean style, butternut Commode cabinets. $200 pair. 477-9213.

26" COLOR CONSOLE RCA TV, 40" wide, 24" deep, 30" high, original price $895, asking $250 cash, used 3 years. 385-0498.

99 GROCERIES, MEAT and PRODUCE

FRESH FISH
FISHERMAN'S MARKET
LOCATED AT THE FARMERS MARKET, 1610 ISLAND HIGHWAY.
Fresh Westcoast crabs, cooked daily $1.59 lb, fresh Sooke Shrimp, cooked daily $1.59, cooked daily $1.59 lb, fresh whole Ling cod, 98¢ lb, fresh sole, clams, oysters, live lobsters, lobster tails, etc. We still have lots of Salmon at low prices. A complete line of smoked and gourmet foods. Order fresh crab and shrimp now for Xmas. Largest selection at the lowest prices. Lots of indoor specials. Open 7 days a week, 478-4522.

North Douglas Delicatessen

New Zealand Edam	1.69 lb.
New Zealand Gouda	1.69 lb.
Canadian Mozzarella	1.69 lb.
Canadian Cheddar (Mild)	1.79 lb.
Cooked Imported Ham	2.29 lb.
Salami & Hot Pepperoni	1.59 lb.
Frozen Rabbit	1.99 lb.
Fresh Frozen Quail	1.49 ea.
Canadian Pheasant	3.49 lb.
Cuban Lobster Tail	10.99 lb.
Peeled Frozen Prawns	5.99 lb.

Open Tue.-Sun. Closed Monday
3891 Douglas 479-1827

WILLIAMS
QUALITY MEATS 795 FORT ST
384-0525 — 384-0526

GRADE "A" FREEZER BEEF
Sides $1.39 Hinds $1.59
Full Baron $1.59
Cut—Wrapped—Frozen
Price per pound increases due to trim, etc.

LE COTEAU FARM
Apples, large, medium, small and No. 2, reasonably priced. 304 Walton Pl. off Oldfield Rd., 658-5888.

CUSTOM JUICING AND PROcessing Service; We'll buy your Fruit where is or delivered; Call Bezzola's 112-743-5393.

SUNRISE MILK, WHOLE MILK goodness lower cost. Free delivery. 479-1118

6X8 WALK IN COOLER, STAINless steel interior, good condition, after 5pm 479-9164

HOT OR COLD CEREAL, TASTE better with Babe's Honey. Ask your Grocer.

POTATOES, CABBAGE, CARrots. 7710 Wallace Dr. 12:30-5 pm. 652-1318.

100 MISCELLANEOUS FOR SALE

NICE FOR CHRISTMAS ELECtric 24 chord organ, $55. Beginners guitar, $25. 386-9931.

THICK NEW CONCRETE slabs, 16"x12"x2½", 85c delivered. 592-7068.

PORTABLE CLOTHES DRYER, nearly new, $150 or best offer. 385-4984.

HOLLY, ANY ORDERS, WILL pick, deliver. Dog clippers $15. 652-1508.

LARGE FRIDGE AND STOVE, good condition, $125 each. 652-2565.

KELLY'S STEREO CREDIT note of $200 for sale before Christmas. 598-1198.

ADMIRAL CHEST FREEZER, 15 cu. ft, baskets, drain. $250. 385-6264.

BILLIARD TABLE, 4 X 8, CUES, balls, good condition, $200, 652-3278.

CORNER TABLE AND END tables, $25; piano organ, $35; swivel chair, $10. 479-1452.

TUB-5½' CAST IRON, $50. Solid oak sideboard with bevelled mirror, $125. 386-7188.

ZIG ZAG WITH CABINET, $160; bird cage with stand; checkerboard combination, 479-5389.

USED SPEED QUEEN WASHer. Automatic, good condition, phone 388-5618.

PING PONG TABLE, 2' X 6½' louvered Mahogany bi-fold door, 479-7442.

RC-MODEL AIRPLANES, parts and engines. 382-9850 or 598-7249.

SOUVENIR SPOON RACKS, 12-24 spoons, $5-$12. 652-2637.

OPTICAL PLANIMETER, $130. 386-0108.

SCRAP LEAD IN INGOTS AND pieces, 45¢ lb. 383-1328.

COMPLETE SET OF KITCHEN cabinets with top. 385-8950.

TRY SPORT SALMON FISHING, share basis, my boat. 382-0618

POTTERS WHEEL
Electric or kick, $225. 598-2859.

250 CHRISTMAS TREES FOR sale, Fir 4'-8'. 384-4530.

NEW $60 POLLENEX SWEDISH electric massager, $30. 382-8768

COMPLETE SET OF MINTON China, $650. 592-7631

FRIDGE, STOVE AND HOUSEhold items for sale. 477-3381.

PERSIAN LAMB COAT, DARK gray, Size 14, $325. 592-7072.

SUPER GARAGE SALE, 1790 Denman St. Sat. 10-4.

DARK BROWN LOUNGER, EXcellent condition, $500. 478-6779

BAUSCH & LOMB MICROscope. 592-4318.

USED BRICKS 25¢ EACH, 2 X 4's 10¢ a foot all sizes, 479-9503.

60 GALLON TANK, 10' STAND, heater with fan, $85. 385-2155.

2 BLACK BAR STOOLS, $30, 2 air mattresses, $8. 479-8780.

BATHTUB ENCLOSURE, doors and dining room light fixtures. 385-0304

100 MISCELLANEOUS FOR SALE

MIRACLE CO-OP SWAP & SHOP
3950 COLUMBINE
SUN, 12-4
ADMISSION 25¢
REFRESHMENTS AVAILABLE

DOWN FILLED QUILTS, FINnish Handmade Linen, Wall Hangings, Tapistries, unusual Finnish Jewlery and much, much more at 50% off Retail. It's not our usual Bill of Fare, but we thought it would be nice to offer our customers such fantastic savings just before Christmas, so we purchased the Bankrupt stock of a Finnish Import Shop. Lots of super Christmas ideas. Come and see, open Saturday and Sunday 10 until 7. 15 min. from town, 10 from Woolco, Pete's Place, 786 Goldstream, 478-6000.

383-6222
Plantarium
POINSETTIAS
Special discount prices on volumn buying for offices, restaurants, businesses. Lower Commerce Mall next to View St. Parkade.

Daisy B.B. gun — Binoculars — Lifetime flashlight — Hatchet set — Pedometer — Pocket warmer — Handcuffs — Sling shot — Cross bow — Razor — Decorative belt Buckles — Henckles knives — Silver rings — Woodcarving sets — Bayonets — Filleting knives.

INTERNATIONAL KNIVES
547 YATES ST. 383-2422
(across from the Post Office)

HOMARK
Mid-Band TV Converters
—REMOTE CONTROL
—6 EXTRA STATIONS
—$10 DOWN O.A.C.
—AS LOW AS $11.95 PER MONTH
—WE PAY THE INTEREST
—FREE IN-HOME DEMONSTRATION
595-7111

HOT TUBS SAUNAS
FREE ESTIMATES
Kosmar Industries
2951 Bridge St.
384-2623, 479-9492 after 5 p.m.

SPEED QUEEN
Dryers TO CLEAR: $299.95
ACTIVE FURNITURE DISTRIBUTORS
566 David 382-8274

PANASONIC JUICE EXTRACtor/blender combination $69, Hamilton Beach double mac $22.50, slow cooker/deep fryer combination $30, Porta pizza cooker $15, "Serengeti" quilted spread $50, Magnavox deluxe imported Mediterranean stereo, all functions, sacrifice $585. All as new, some unused. Numerous framed "one of a kind" pictures from $8-$95. Various unusual houeplants, pottery, many other items. Moving away. 385-5020.

SET OF 5, RED REUPHOLstered wooden armchairs, $145; 4 heavy oak upholstered dining room chairs, $175; 4 art noveau dining room chairs, $160; brown tweed chesterfield and chair, as new, $125; large Victorian mahogany sideboard, $325; Oak sideboard with mirror, $175; tall antique mahogany china cabinet, $245. Steptoe and Son, 434 Kingston, Friday 9 am - 9 pm, Sat and Sun, 9-4. 383-1689, 383-8058.

VACUUM CLEANERS
Over 200 reconditioned and guaranteed, from $25 up. Current models: Compact, Electrolux, Kirby, Filter Queen, Hoover, etc. Compact demos available. We take trade-ins. Mr. Sweeper, 2 stores: 906 Esquimalt Rd. at Head St., and 8-310 Goldstream, New Commerce Mall, 474-1011, 386-3717.

EATON'S WAREHOUSE STORE
749 View St.

ODD TIRES; 200 ASSORTED bricks, $40; Expensive oil heater, as is, $15; 220 V panel heaters, 1500 and 750 Watt with thermostats, $50; Gold hamper, $10; Am/fm stereo unit, $35; swivel rocker, $10; wooden table, $12; coffee table, $10; vanity sink, white, $20; dryer cable 30¢ ft; older light glass fixtures. 477-5322.

6 YEAR SIZE CRIB, CARPET sweeper, small old brass gong, old wicker arm chair, wicker foot stool. Small old cammode. Fire grate, covered cheeze server, gold swag lamp, new ladys leather wallet and keycase. 14k gold pierced earings, never worn. Gold 1907 half sovereign. Arizona turquois and silver necklace. 652-5554

GARAGE SALE
Tennis table, 303 rifle and rack, 9½" radial arm saw, left hand golf clubs and cart, sump pump, electrical fixtures, enamel washtub etc.
SATURDAY SUNDAY
10 am - 4 pm
1276 OAKMOUNT ROAD

ATEX Lawnmower Ltd.
WINTER SERVICE SPECIAL
Free Storage 'til Feb. 15/79
Winter Rate Savings & More
Beat the Spring rush, Call Now
409 SWIFT ST. 388-6941

50% OFF CLEARANCE SALE
All stock on the 2nd floor only is 50% off regular prices. All other stock 20% off regular prices. Friday, Saturday and Sunday. Upstairs we have oak tables and chairs, sideboards, wardrobes etc. Financing OAC, department store rates. Petes Place, 786 Goldstream, 478-6000.

MOVING TO APARTMENT
16 cu. ft. frost free Moffat Marquis 2 door fridge, 1 year old $400; 30" G.E. deluxe range, excellent condition $150; Black & Decker electric lawn edger, 6 months old, $25; 4 bags cement $10; workshop power vac $25; 4" post hole digger $15; Dahlia plants $6; paint, grass seed, etc. 382-6030.

FOR SALE - DELI EQUIPment, reasonable, scales, Omega slicers, 2 UCN reach-in 8' coolers, 1 Hussman open reach-in coolers-compressors self-contained, 2 UCN 6' Deli cases, 3 tier closed, working counters, shelving, double and single sided, stainless steel sink, and miscellaneous items. For viewing call 384-0338

50 YARDS USED CARPET, 478-2144

TOY SALE, 5200 SANTA CLARA, Sat, Sun afternoon.

½' SCOTCH PINE, PHONE 595-5186.

4 X 8 POOL TABLE, GOOD CONdition, $230. 595-6460.

STEEL OFFICE DESK, 2½X3½' $50. 721-3680 (Victoria).

100 MISCELLANEOUS FOR SALE

TELEFUNKEN REEL TO reel, $125; 3-speed fan, $25; 10-speed bicycle, $75; offers. 478-6407.

TASCO 1200 POWER ZOOM MIcroscope case, automatic electric wall heater, mauve fisher-knit sweater, size 38. 385-3062.

MOVING, STOVE, WASHER, dryer and many other items, must go. Plants and odds and ends. Phone 478-7103. Also, garage sale every day til everything goes.

100 GALLON AQUARIUM, ALL accessories, $100. Kenmore portable washer/spin dryer also a 110 volt Kenmore dryer, $175. 592-2163.

DOUBLE WASH TUB, LIKE new, $25. Canvas top for boat, good condition, side and top, offers. 652-1451.

HOOVER SPIN WASHER, $79. 4' round chair $85. Set Ironstone dishes, $29. Cosmetic mirror $12. All like new. 385-0855.

LIVING ROOM DRAPES TO cover 25', acrylic weave; queen-size royal blue quilted bedspread, 385-9151.

PROPANE STOVE 20" AND tank $125, 45 gal. oil barrel and stand $25, table saw and motor $150, wall sink $20. 386-6562.

ESSO OIL FURNACE AND tank, in good condition; 46 sq. yds. of used nylon carpet, medium brown, 598-3710

VINYL COLOUR COATING, 8 colours $5 per quart, set of 18 "Do It Yourself" encyclopedias $40. 384-9408.

BRAND NEW BRASS FIREscreen with bifold glass doors, fits 36"-43"Wx25⅛"-28¾"H $85 firm. 385-9485.

MEN'S 10 SPEED; BOY'S CARrier bike; 6' artificial scotch pine; petite lady's coat, black with mink. 385-0010.

YAMAHA FOLK GUITAR, nylon strings plus carrying case, excellent condition, $45; baby walker, $12. 477-9726.

H0 GAUGE TRAIN SET FOR sale, 1 locomotive, 13 cars, assorted track, 2 transformers, and many extras, $60 firm. 656-2097

8' CLINKER DINGHY
Deluxe fibreglass, $199-$410. Suppliers of: Insider storm windows, acrylic sheets, chorroplast greenhouse panels, polyethylene film, fibreglass materials. Plastic World, 385-8323.
A Division of Customs Industrial Fibreglass Ltd.

HOLLY
479-3163

SAWYER SEWING CENTRE now carry vacuums. Hoover and Eureka. 388-6728.

OUTDOOR INCERATOR BARrels. Ready for use, $5.95 delivered. 383-1328.

45-GALLON OAK WHISKEY barrels, good condition. $15. 383-1328.

WHITE TURKISH SHEEPSKIN coat; ladies size 12-14, $150. 386-0108.

BLACK ALASKAN SEAL COAT, excellent condition, size 14. Contact after 5 pm, 385-1835. $300.

FLUORESCENT LIGHTS, 8', $15.75, 4', double, 3 and 4 tubes, $12.60, $14.70, $16.80. 388-9079

SIX 10X3 THERMO WINDOWS, $75 each, also few odd ones. Screens $2.50. 656-6656.

SHEEP SKIN COAT, ¾ length, ladies size 12, good condition, $150. 477-3384

CACTI, SUCCULENTS, MUST sell, dish gardens, arrangement gifts, 598-5650.

PEGGY GREEN IS GOING TO sell linens again. For information 595-7373.

VERY NICE SIZE 12 MATERnity clothes, including long dresses. 592-1978.

120 BASS ACORDIAN $350; queensize bedspread $30. 383-8529.

CHILD'S ELECTRIC ORGAN, junior size guitar, Deacon's bench. 384-3376.

ADMIRAL AUTOMATIC DISHwasher, harvest gold, excellent condition, $125. 656-1744.

DOLL CLOTHES TO FIT BARbie, Rub-A-Dub super Barbie, others. 382-8595.

MINK JACKET GREY WORN once $800.00. Baby Blanket Queen size $100.00. 652-5556.

FRANKLIN FIREPLACE, 26", grate, grill, bean pot, screen $150. 386-7256.

BATHTUB, CAST IRON, 5'6", right hand, round end, shower rod included, $100 firm. 477-6714.

LEADED DIAMOND PANED windows in sash units. Steel franklin fireplace, $40. 385-4810.

CANOPY FOR ½ TON TRUCK, insulated, light, windows, $85. Combination gas wood burner stove $45, large oak office desk $210. 383-1689, 383-8058.

KITCHEN NOOK, TOP CONDItion, $375; CCM bike, $15. After 5:30 pm. 478-6463.

MAN'S RING 9 DIAMONDS, $400; and Lady's ring 8 diamonds and 5 sapphires, $485. 478-1809.

17 YEAR OLD SELLING HIS HO train set, lots of cars, track, etc. 479-6188.

BARGAIN, AS NEW, GOOD clean rollaway bed, $28 firm. 592-3836.

FRONT DOOR, 33¾"X79", ALL hardware included, $35 or best offer, 598-3685.

12' FLYING JUNIOR SAILBOAT hull, no masts or sails, $325. 652-3053 after 6 pm.

1977 BRITTANIA ENCYCLOPEdia set, excellent condition, open to offers. 477-6471.

R.V. 20 GALLON WATER TANK, $15; three burner propane stove with oven, $90. 477-3201.

ANTIQUE SPINNING WHEEL, $90; outdoor Xmas lights, $3 per string. 477-2622.

MUST SELL COLOR TV, FURniture, plants, fishing rod. 386-3048.

OVERSTUFFED COUCHES and chairs for recovering, various styles and prices. 652-4533

KELVINATOR AUTOMATIC washer, works very well, $50. 592-9677.

TV STAND, CRIB, OIL SPACE heater, double bed, 2 burner hotplate, 385-1048.

22 CU. FT. COLDSPOT FREEZer, good condition, 12 years old, asking $100. 388-6610.

ADJUSTABLE DRESS FORM good condition, $25. Steamer trunk, $20. 383-0243.

APT SIZE SEARS LADY KENmore automatic, portable washer. 652-4289.

WOOLEN TARTAN VEST, 12-14, $20. Ironstone breakfast set, 37 pc. $9. 477-2994.

ATTRACTIVE BAR AND TWO stools, red, $150. Boys skates sizes 1, 4, 7, $15. each. 385-3045.

VIKING AUTOMATIC WRINGer washer, brand new condition, $65. 658-5990.

HONDA GENERATOR, $350. Pair 16.5 snow tires, $100 pair. Pair bunk beds. 598-4219.

JUST IN TIME FOR CHRISTmas, Sanyo stereo system, desk, chair. 382-7396.

PORTABLE KITCHEN AIDE dishwasher, good working order, $125, 592-2078.

MATCHING COFFEE TABLE and two end tables. $100. Set of skis, set of golf clubs. 383-2703

SMALL 110 PORTABLE GENerator, new left-hand propellor for 170 Volvo. 383-1579.

HUDSON SEAL FUR COAT, 16-18, Belgian snooker balls, two Toyota snow tires, 592-3669

SIMMONS LOVESEAT, SINGLE size hide-a-bed, like new, $200. (112-)743-2574, after 6.

100 MISCELLANEOUS FOR SALE

UPHOLSTERY
Fabrics, supplies, tools, quality upholstering available, all at one store.
MORGANS FABRICS
2070 Cadboro Bay Rd
598-4011.

PS
"THE PLASTIC SHOP"
2105 DOUGLAS ST., 386-1477.
ONE STOP SHOPPING FOR ALL PLASTIC PRODUCTS, Industrial Plastic.

I HAVE HAD IT WITH THESE HOBBIES
-HARDLY USED-
Leathercraft metal tools and leather and die supplies $125; Block printing, files, rollers, and ink in quantities $100; Set of basic metal sculpture tools $30. 658-8872.

CUT HEAT LOSS, SAVE ENERGY - lower your heating bill with THE INSIDER storm window system. Easy, do it yourself system that mounts inside. Kit for 38"x44" window $25.00 at THE PLASTIC SHOP, 2105 Douglas St. 386-1477, or 460 Wallace St. Nanaimo 753-0114.

BEAUTY SALON EQUIPMENT, dryers, roller trays, hydraulic chairs. Young students desk; large mirror 32x72; girls bike; beginners mink bike, new condition, odd chairs suitable for upholstery courses; cabinet sewing machine, needs work. Phone anytime 474-1845

CHESTERFIELD, EASTERN pine, exceptional contruction, 6 beautiful earthtone tartan cushions, very little use since bought 6 months ago, replacement price $483, asking $325. Skill saw, sander, Black & Decker, almost new. Shrimp trap, boat fenders and ladder. 386-0395.

COMPACT VAC

100 MISCELLANEOUS FOR SALE

MAIS
Furniture & Appliances
CHRISTMAS INFLATION FIGHTERS
NEW 25 only 20" color TV's $454 ea.
NEW 6 only Gibson portable dishwashers $349
NEW 6 only oak curio cabinets antique reproductions $359
NEW 6 only hide a beds $268
NEW bar tools - just arrived from $99
GOOD USED GUARANTEED LARGE SELECTION
MICROWAVE OVEN Demonstrations 9-5 DAILY
3 ROOM GROUPS Rent from $40 per month
1821 COOK 385-2435

SCARCE ITEMS
Gibbard mahogany dresser $239.00, large wardrobe $199.00, cedar chests $119.00 to $249.00, Imperial maple, 6-drawer dresser and double bed $379.00/3-drawer maple chest $129.00, Oak dresser $159.00, white and gold, French provincial single bed with Beautyrest unit $189.00, single walnut bed complete $168.00, drop-front desks $99.00 to $529.00, secritaire desk $599.00, Duncan Phyfe, drop-leaf table and 4 chairs $349.00, console table with 4 chairs $389.00, set of 6 dining chairs $239.00, round rock maple table and 4 chairs $439.00, corner china cabinet $339.00, walnut display cabinet $249.00, hide-a-beds $149.00 to $249.00, drop-arm love seat $159.00, 2-pce. Colonial chesterfield $299.00, Duncan Phyfe coffee tables $149.00, drum table $129.00. Telephone table and chair $69.00, 9x11 Axeminster rug $119.00. Use your Chargex or Master Charge.
PANDORA FURNITURE LTD. 1050 Pandora Ave. 383-6319

AMC FROST FREE FRIDGE $198; Wardrobe $15; green Spanish style sofa and chair $199; Simmons Hideabed, excellent condition $399.95; Frigidaire manual defrost $58; set of 4 black vinyl bar stools $49.95; large storage cabinet $199.95; rollaway cot with spring filled mattress $98.88; small arm chair $25; red floral arm chair $59.95; floral gold sofa and chair $100; 2 green vinyl recliners $99.95 ea.; drop arm loveseat $118; highback sofa and chair, excellent condition $488; green plaid kroehler sofa and chair $399.95; one used NCR cash register $295; one 24" stove and 14 cu ft fridge in avacado, excellent condition $450 pr.
The Traders
388-6264 715 Finlayson
Open nights 'til 9 p.m. Sat. 'til 6, Sun. 12-5

KILSHAWS Auctioneers Ltd.
FOR SALES OR CASH GUARANTEED APPRAISALS
384-6441

ESTATE GARAGE SALE AT 3008 Cadboro Bay Rd., Saturday December 2nd, 10-2 and Sunday December 3rd, 11-2. Dental and photo developing equipment, good for hobbyist, red leatherette chair, $25, small lamps, vases, silver, cut glass and brass, rose arm chair $50, 9x12 gray rug with backing $95, Persian lamb coat with mink collar $100, beige Wundaplush carpet 19x12, $125, 2 piece floral apricot chesterfield, $325, 2 hassocks melon and green $12 & $6, bedspring $2, chest of drawers $25, chrome tables $5 each, finished wood partition 6½x6, $10, apartment stove $75, fridge $100, red maple trundle beds, $150, sporting equipment, skis, boots, skates, and hockey equipment, cameras, brass painted glass fireplace screen, $100, vacuum, record player, $35. 592-7445.

ESTATE SALE
Dental and photo developing equipment, good for hobbyist, red leatherette chair, $25, small lamps, vases and brass, rose arm chair $50, 9x12 gray rug with backing $95, Persian lamb coat with mink collar $100, beige Wundaplush carpet 19x12, $100, 2 piece floral apricot chesterfield with shepherds castors, $325, 2 hassocks melon and green $12 & $6, bedspring $2, chest of drawers $12, chrome tables $5 each, finished wood partition 6½x6, $10, apartment stove $90, fridge $100, red mahogany desk, $100, red maple trundle beds, $200, mans ski boots, Henke $35 and Baier skates $7, size 7, Huttel trumpet, $50, clarinet, $100, record players, $35. 592-7445. Garage sale Saturday, 10-4, 3008 Cadboro Bay Rd.

SUPER BUYS

Recliners, vinyl trim	$144.00
Dressers with mirror	$129.50
Matching chests	$59.50
Fern stands, 2 colours	$59.00
Dinette sets, 5 pc.	$119.00
Stereo package with front load cassette	$269.00
Cedar Chests	$249.00
Used sectional, green	$249.00
Used vilas dresser and chest, collectors item	$499.00
Good used mattresses	$30.00
Used brown hideabed	$129.00

Tillicum Downtown
851 Johnson 388-6613

ANTIQUES, OAK HALL STAND, side boards, mahogany wardrobe, used modern furniture, bedroom suites, dining sets, occasional chairs, captains bed, desks, dressers, good selection vacuums, lamps, pictures, skates, bar mirrors, 9x12 persian carpet, books, china, baby items, large and small appliances, reconditioned bicycles, stereos, tapes, records, tools, tires, numerous miscellaneous items. This weeks special 4-piece bedroom suite, $235. Overstuffed chesterfield, 2 chairs $175. Deep freeze $150. Christmas special 4x8 Gendron pool table and accessories, $525. Bill's Bargain Barn, Craigflower and Tillicum. 384-5235. Tuesday - Sunday.

ATTIC SALE, SUNRISE TO sunset. 552 Paradise.

71-75 HUMMEL PLATES $2300, 652-1018

TEAK COFFEE TABLE, AYNSley Bone china, 383-5908.

100 MISCELLANEOUS FOR SALE

WATER PUMP, GAS powered, ideal for construction use, 2" intake and 2" discharge, complete with 15' of intake hose and 50' of discharge, new $475, need $300. 388-9626.

BASEMENT SALE, SATURDAY December 2nd, 10-3, Strombecker road race set, train, chrome dining table, bathroom vanity, miscellaneous. 1009 McBriar. 479-1481.

STIHL Chainsaws
SALES—PARTS—SERVICE
GIBSON POWERCRAFT
2520 Government 382-8291

FOR SALE
780 sq. ft. of good used carpet & underlay. Asking $.35/sq. ft. For viewing & information call Patrick Snow 592-3931 or 386-7545.

WEST COAST BONSAI
We are now taking Christmas Orders for Bonsai, also Bonsai calanders. 652-4140 After 5

BIRD CAGE
with stand. Strong car bumper jack. Pair of 650x13 snow tires. 386-0493.

GARAGE SALE
Money saving opportunity, must sell everything, 2855 5th St. off Hillside, Sat. and Sun.

WARM AND WOOLY
Ideal for Xmas gifts, knit afghans, stoles, baby blankets and baby dresses. 479-0133.

SHELVING, SOLID WOOD OR steel for home, office, workshop, trucks, etc. Counter frames, pegboard hooks. R. W. Matthews Agencies Ltd. 388-4123

GARAGE SALE, CARPENTER tools, power saw, rocker, chest of drawers, numerous household goods. Saturday, Sunday, 10:00 am-4:00 pm. 948 Tattersal Drive.

USED SCHOOL DESKS
Limited supply at $10 each. Ideal for the young ones on your Christmas List. Universal Trading Centre, 584 Johnson, 383-9512.

USED 8 TRACK TAPES
Over 3000 just arrived, vast selection to suit all musical tastes, $1.95 each. Universal Trading Centre, 584 Johnson, 383-9512.

GREEN APOLLO 5 SPEED Bicycle, boy's 20" frame, hardly used; Lady Kenmore curling iron, never used; portable tv-pewriter. 478-4005.

HAVE PURCHASED SEARS Kenmore fridge. Selling left hand McClary 10 cubic ft. fridge, avocado, like new, $270 or best offer. 386-9375.

REFRIGERATOR VIKING white 2-door 9.6 cu. ft. Excellent condition $180. GE baseboard heater automatic thermostat $18.00. 477-2493.

GIANT GARAGE SALE, SAT. 9-6 pm. All proceeds to Good Shepard Shelter. 3360 Veteran St. off Shelbourne, corner of Knight and Veteran.

AIRCRAFT SCENES, ORIGINAL work of art etched in sterling silver. Specially mounted and custom framed. Tremendous Xmas gifts, $165. each. 478-1809.

50 YDS COMMERCIAL GRADE linoleum, regular $16.95 yd-$10 yd; accordion; electric piano; sewing machine; oil stove. 382-5927.

BASEMENT SALE, ELECTRIC mower, trailer hitch and accessories, fold away cot, other useful items, Sat. and Sun. 10-4, 724 Transit Rd. Oak Bay.

LADIES SCHICK MIST TIME Machine Hairdryer, new condition, good Xmas gift. Case of Tri-chem liquid embroidery. 477-2430.

PINBALL!
Guaranteed rebuilt commercial pinball machines. Excellent for rumpus room. $400 to $800. Ace Vending Ltd. 388-5142.

2 HOOVER WASHER SPIN-dryers, both in excellent condition, $45 and $65; large carpet $15; 45 gallon oil tank and stand $20. 595-0325.

BASEMENT JUMBLE SALE. Small items plus books, lighting fixtures, cameras, tape recorder, some furniture. Sunday 10:30-3 pm, 1860 Varsity Place.

LADY KENMORE PORTABLE washer, 4 programs; portable dryer, 3 programs, both in white, $650 the pair. 652-4703 after 4 pm.

MUSHROOM CERAMICS, 4 mugs, cream and sugar, cookie jar, $27; 135 cm skis with harness, boots size 6, suit 8-12 year old, $25. 477-3546.

ELECTRIC TYPEWRITER, $145; oak desk, $85; Super 8 movie projector, as new, $85; Speed Queen washer, excellent, $150; skils, boots, $50. 384-9466.

TABLE TRI-LAMP, COPPER Colonial pole lamp, two-25" small cot mattresses, one long boat cushion, 15x72, one back pack, two feather pillows. 477-0650.

YASHICA NEW MOVIE CAMera, 2 rugs, blue and dark orange, 9x12, new, shower rod and accessories, Sunbeam hairdryer. Reasonable. 478-1810.

GARAGE SALE: SATURDAY and Sunday. Franklin stove, 7' dinghy, assorted garden, wood and mechanical tools plus much more. 2725 Millstream Rd.

36" ACORN FIREPLACE, COMplete, coppertone; auto 8-track AM radio deck; 10 and 15-gallon aquariums, complete with stands. 112-653-4524.

NEW OFF THE PRESS HARDcover book of poems by J.H. Crane, "Wandering Rhymes in the Evening of Life" $20. 595-2636.

SANYO TELEPHONE ANswering machine, like new, $150; reel to reel taperecorder, $50; Olds trombone, excellent condition, $195; 479-5701.

LUGGAGE 3 PIECE WITH tote, $65. Beaver fur coat size 12-14, $225. Large velvet and lead pictures, $15. Restmore loveseat, $75. 592-9758.

GARAGE SALE. 64 RAMBLER American convertible, excellent condition, also tires for truck, 850-800/16.51. Phone 388-4641 or page Jim, 388-6275 #764.

TRIUMPH CONTESSA PORTable typewriter, 3 years old, hardly used. Full European accents, $160 new, now $90. 638-1107.

TWO BASEBOARD ELECTRIC heaters, 6', $30 each, 24" GE stove, $20. Ladies 34-36 buffalo wool, ¾ length coat/sweater, new, $80. 477-4069.

8'X8" AMBER COLOURED velvet drapes, fully lined, matching queen size bedspread, fears to match. Various coats, jackets and games. 656-4878.

CHINA CABINET, MAHOGANY coffee table, Peppler serving buffet, 9x12 wool Barrymore rug, outside door with 3 glass panels. 383-7870.

SWAP AND SHOP AT PAUQUAchin Hall, 9050 West Saanich Rd. 9am.-4pm. Every Sat. Sellers admission $4. Buyers admission 25¢.

MOVING MUST SELL, TABLE and chairs, $40, large peecan type coffee table $75, Sony Colour TV, $350, floor polisher $9, 382-9850 or 598-7249

ENGLISH DINNERWARE, 8 settings and two covered vegetable dishes. CCM exercise bike. Krohler arm chair, gold tweed, double bed. 592-0212

FREE STANDING BLACK fireplace, $50; Reed carpeting 2X9X12 $35; baby change table and bath $30; walker $10. 383-9210.

PAIR OF ANTIQUE MATCHED wash stands, $160. Small colewood heater, $45. 478-6301.

9X14 CARPET, CELONESE, hard twist, blue-green, rubber underlay, $100, 477-9837.

TELESCOPE ON TRIPOD, worth $140 new, excellent condition, $70. 477-0648.

TWO LARGE TRUNKS ONE cedar lined, $25. Other $20. 658-1107.

SKATES, SIZE 2,5,7 AND 10½, in good condition; aquarium 8½x16½", height 10¼", 595-1760.

100 MISCELLANEOUS FOR SALE

COLUMBUS DISPLAY CASE IN good condition, 6'9" X 2'6" X 6'6", available Jan 1st, $1500. 382-0413 or 474-1748.

6' POOL TABLE, AS NEW, SLAteen bed, $200 includes set of balls and cues. 477-8039.

QUALITY LADIES CLOTHING, near new, sizes 40 to 44, call 386-1076

RECORDS, CLASSICAL, SEMIclassical, large selection, 33⅓ LP, reasonable, 592-0056.

MEN'S SHIRTS SIZE MEDIUM; ladies size 9-12 slacks, blouses, suits and dresses. 477-2541.

NEW 17.8 VIKING FREEZER. Still under warranty. Worth $390, selling for $300. 386-9164.

EXCELLENT GOLF BAG, LIKE new and Sunbeam Waffle Iron. Phone 592-7748.

COUNTER TOP STOVE AND wall oven, stainless steel finish $50. 477-5830.

TWO AQUARIUMS, COMPLETE with stand and accessories. 384-9058.

FIVE FRIDGES, $50; WASHER dryer, $100; electric stove, $50; 478-0915.

WATERBED, QUEENSIZE frame, heater and bag, $90. 592-3678.

6X8 WALK IN COOLER, STAINless steel interior, good condition, after 5pm 479-9164

CRAFTSMAN 9" RADIAL ARM saw with steel stand, $275; Sears exercise bike, $80; 384-5191.

PIANO FOR CHRISTMAS Apartment size, bench included $1000. 595-6346.

GRENDON POOL TABLE 4X8, $225, good condition. Alto sax, best offer. 477-4132.

SCALEX TRACK FOR RACE car set, as new; small wooden dog house. 479-0365.

FLUORESCENT LIGHTS, $7.50. Electric heater $12.50. Wall basin, $6.00. 479-2635.

POOL TABLE FOR SALE, FULL size with all equipment, $145. 384-9253.

NEW ALCOHOL STOVE, $85. Nearly new queen mattress, $100. 383-2806

FEATHER TICK 72X72, $75. Mirror broiler, $10. Singer buttonholer, $8. 385-2808.

PAIR SHEFFIELD CANDLEsticks, excellent condition, pair Sterling silver candlesticks, London Victorian, 383-8435.

TWO CASES DOW-CORNING 732 silicone caulk. $40 each or 2 for $70. 592-4877 after 6.

PORTS CAMEL CORDUROY hacking jacket and pants, size 4, new condition, 386-9116.

CRAFTSMAN FOUR DRAWER tool cabinet on wheels, $85. 652-4533

NEW RECLINER CHAIR, $85. New Grange double mattress, $85. 595-5233.

QUEENSIZE MATTRESS AND box spring, as new, $150 or best offer. 652-2786.

¾ LENGTH PERSIAN LAMB coat with black mink collar, size 14-16. 385-5324.

3 RUGS, GIRLS BIKE, SNOW tires, 650 X 16 studded, maple couch, chesterfield. 479-5283.

H.O. TRAIN SET, 4 ENGINES and all accessories, $95. Also for sale engines and switches. 478-8147.

WHITE BUFFALO INDIAN sweater, size 40-42, $65. Phone 598-6672.

AVOCADO FRIDGE AND range, excellent condition. $400, 656-1490.

BEDROOM SUITE, GOOD CONdition; fridge, white, like new. 386-0731.

GARAGE SALE, 9-5, SAT.-SUN., Dec.2,3, Furniture, beds, etc. Robertson at Fairfield.

MIRRORS, NIAGARA MASsage pad, wool blankets, bedding, chairs, miscellaneous. 383-7773.

SEARS 9" RADIAL ARM SAW, used app. 12 times, $200. 478-5016.

EXERCISE BIKE, GOOD make, $70; antique persian rug, 4x6, $150. 595-4941.

VIKING SEWING MACHINE, IN wood cabinet, zigzags, embroiders etc. 384-3206.

NEW: MANS CROYDON AVANT Garde tan coat, $30; Mans black wool suit, 42 waist, $15, 477-6091.

ANTIQUE FIREPLACE, 24½"x30½" ornamental cast cover, $125. 386-7256.

CLOTHES DRYER, VIKING, excellent condition, $100. 477-1393.

HUGE GARAGE SALE, BEER bottles taken for cash, or trade, 542 Hillside Ave 386-0286

NEW PREFABBED GREENhouse 8x10, 170' aluminum gutter and fittings. 382-0290.

MANS HEAVY PARKA, LARGE, top quality tuxedo, size 42, 592-9789.

QUALITY TUXEDO 40-42, LIKE new, cost $250, sell $100. 595-4192.

22' TEMPORARY POWER pole and cable, $100, 656-4594.

7½' SCOTCH PINE, ASSORTED decorations. 382-0014. After 6.

GOLD TONE FRIDGE AND stove, $600. 652-4987

101 CHILDREN'S MISCELLANEOUS

ROUND—A-BOUT
Childrens Clothes
Will consign and sell your quality Childrens, Maternity wear and toys. Open Dec. 1, Tues.-Sat., 1005 View at Vancouver. 383-8573, 385-6552.

TREAT YOUR BABY TO THIS crib with firm mattress plus a Danish top of the line down quilt, complete with fitted covers, like new, $90. Small boys desk, $15. Boys 3-speed bicycle, $30. Booster seat, $5. 598-5812.

BASSINETTE, CHANGEtable, $30; GM infant car seat, $20; Easy Bake oven, $10; lots assorted pre-school toys. 658-1129.

A B C CHILDREN FURNITURE Factory prices. Now on display at Atlas Cabinets, 370 Gorge Road, East. 388-6814.

INDOOR OUTDOOR SUNdance trampoline for ages up to 8 years, bouncing bed 4'x6', $75. 479-7649.

FARM TOYS
STRONG SCALE MODEL FARM Action toys, reasonably priced. Grieve Motors Ltd. 652-1642.

WANTED PLAYPEN, CHANGE table with bath. 479-4672 after 10am

WHITE ROCKING CRADLE, $40 firm. Older car seat, infant rocking horse. 652-1382.

CCM TRICYCLE $20, DOLL buggy $15, both top shape, 592-3837

LEGO NEW, #369, #371 AND #386, Fisher Price camper and 10 Dr Seuss books. 477-4411.

FOR SALE-BABY BUGGY AND umbroller, excellent condition. 386-2539.

CHILDRENS TOYS, EXCELlent condition, Magnus chord organ, $125. 383-8308.

FOR SALE: CRIB, BASSINET, buggy, toidy seat, play pen, 595-5363.

PRIVATE SCHOOL CLOTHING, grey slacks, navy blazer, blue shirts, 12 to 16 sizes. 383-5175.

FISHER-PRICE AND WOODEN toys. 479-8077 after 6.

WANTED: BRIO TRAINS AND accessories. 652-2844.

BABY CRIB AND MATTRESS, A-1 condition, $55 firm. 477-3108.

WANTED: ONE CHILDS Dorel carseat, 656-6598.

101 CHILDREN'S MISCELLANEOUS

LARGE SIZE SPRING HORSE. Good condition. 477-2788.

BABYS CRIB FOR SALE, $30. 383-6667.

103 MISCELLANEOUS WANTED

THE SALVATION army needs your re-usable clothing, furniture and household goods. "Help us to help others." Family Thrift Stores. Victoria, Sidney and Langford. For pickup — 386-3295.

WE BUY
or trade on your used furniture, appliances etc.
Before you buy see
MAIS FURNITURE
1821 Cook 385-2435

Robinson's
CASH!!!
FOR USED GUNS
1307 BROAD 385-3429

CASH
Costume jewellery, quality used clothing, vintage clothing, antique clothing, linen, furniture, antiques, china, collectables, bits and pieces. Please call 385-9878 or 384-4547.
THE BAY WINDOW

I NEED OLD WOOD DINING suites, bedroom suites, kitchen tables and chairs, dressers. Condition not important. Also any old miscellaneous articles, china, brass, copper, etc. Immediate cash settlement. Red Barn Antiques, 479-2684 anytime.

GUNS WANTED
ALL TYPES—TOP PRICES PAID.
INTERNATIONAL KNIVES
574 Yates 383-2422

WE BUY AND SELL
Used Restaurant Equipment
Ideal Restaurant Equip. Sales Ltd.
782 E. Hastings, Vancouver, B.C. 254-5224

TOP CASH PAID FOR ROYAL Crown Derby chaina, any pattern or condition; also older China, Silver, Copper, brass, Oak furnishings, Fort Antiques, days 383-5441 evenings 598-8134

RANGES LESS THAN 12 YEARS old. Kenmore, Englis, Whirlpool, Speed Queen, Simplicity washers. Almost any make dryer. Working or not. 478-6000, 478-5449.

XMAS CASH
Paying top prices on all scrap metal, batteries, and cast iron. CLEANSTEEL PRODUCTS 343 TYEE 384-4161

BEER BOTTLES
And cans. 60¢ dozen at 526 David St. Monday-Saturday 8-5pm

HIGHEST PRICES PAID FOR all your household items. Universal Trading Centre, 584 Johnson St., 383-9512

WANTED OLD FUR COATS, mens collerless shirts, old dresses, etc. 385-0821.

WANTED: REFRIGERATORS, freezers, ranges, good condition or suitable for renovation. 384-0423

WE CAN HELP! WE CLEAN attics, basements, garages, in exchange for unwanted articles and or cash. 383-0243.

WANTED: MODERN CHESTERfield and loveseat, also coffee and end tables, all in good condition, 384-4686.

SELL OLD BOOKS TO THE HAUNTED BOOKSHOP 382-1427

BEER BOTTLES AND CANS, pop bottles and cans, accepted at 426 William St. open 7 days.

OLD CAR BATTERIES, RADIAtors, copper, brass, lead, 383-1328, 526 David.

WANTED: MILITARY BADGES and medals. Colin McIntosh 479-2362. Please phone at 6 pm.

SWORDS, BAYONETS, medals, early military clothing, badges etc. 383-0405, 383-0911.

ROYAL DOULTON FIGURINES and toby jugs, Wanted also, Hummel pieces. 383-0405, 386-0911.

PAYING CASH FOR GARDEN tools. Also require French Provincial loveseat. 477-6598.

WANTED; SIMMONS SIMCOpedic twin boxspring and mattress, 385-5576.

WANTED; FAIRLY RECENT edition of World Book encyclopedias, 652-2483.

WE BUY USED FURNITURE and miscellaneous items. 385-9312.

FOR HANDICAPED PERSON, light weight, folding adjustable walker. 383-5633.

USED RESTAURANT EQUIPment, dishes, pots, utensils etc., 383-3261 or 384-9004.

ELECTRIC FRUIT AND VEGEtable juicer, brand name. After 4 479-9155.

SMALL AND LARGE SIZE Hagen Hagh pinch bottles. 656-4823.

$10-$50. PAID FOR OLD BUT presentable oriental style rugs. 383-0243.

WANTED JOINTER 4" PREferred, others considered. Reasonable. 652-4282 after 5.

CENTRIFUGAL CASTING MAchine for jewelery making. 478-2240.

WANTED CHECKOUT COUNter and LP record display stands. 383-5432 or 656-4878.

COMMERCIAL SEWING MAchine wanted. 385-3011 before 5pm or 388-4372 after 5pm

PLEASE: FRENCH PROVINCIAL chesterfield and loveseat prefer, or chair. 479-5053.

SMALL ORGAN TO HELP HANicapped childs coordination. 478-7548

FILING CABINET, OUTSIDE door, bench vise, fence pickets, 477-7559, 479-2932.

WANTED: OUTDOOR BARBEcue in very good condition. Phone 477-3060.

SET OF OLD CHARLES DICKens books, leather bound, 592-4119.

WANTED: MECHANICS TOOL chest on wheels, Craftsman or similar type. 595-4768.

IF YOU ARE MOVING AND have furniture etc. for sale. Please call 595-7567 or 383-8311.

WANTED ALUMINUM WHITE water canoe, Grumman preferred, 748-3930 Duncan.

WANTED SMALL AREA TO park 9'6" camper for winter months. Phone 479-4901 after 5.

WANTED; LACE CURTAINS and biege drapes to fit 2 windows, 7' high, 6' wide, 386-7188.

WANTED PTO WINCH COMplete. 383-4357

WANTED: SQUARE CEDAR fence posts, 8"x8"x5'. 592-2908

WANTED; XMAS TREES FOR youth project. 598-3580.

CROKINOLE BOARD, OLD FAshioned, in good condition, 595-4409.

WANTED METAL HAIR CURLing tongs, electric. Electric kettle, 598-3689.

103 MISCELLANEOUS WANTED

FRIDGES-SQUARE CORnered, working or not. 478-6000, 478-5449.

WANTED FOR CHRISTMAS gift, used gold chain, bracelet, pocket watch. 479-1974.

FRIDGES AND FREEZERS bought. 383-7213. All Temp.

WANTED WILL PAY CASH FOR an old phone. 592-1167.

WANTED BOAT TRAILER FOR 18', must be strong. 656-6127.

REASONABLY PRICED TELEscope, chess set, and cement mixer, 478-9201.

WANTED: '40 OR OLDER Ford, coupe or pick up, 384-4489.

WANTED: 165 HP OMC LEG, any condition. 382-4015

8' POOL TABLE WITH SLATE bed, good condition. 479-4468.

WANTED: HIDE-A-BED OR small bed chesterfield. 479-0365.

WANTED SPINNING WHEEL. 382-7861

WANTED USED AUTOHARP, 595-1104.

109 MISCELLANEOUS TO RENT

CAMOSUN FURNITURE RENTAL
MONTH TO MONTH
833 YATES ST. 383-3655

TYPEWRITERS
Student rentals, manual $12 per month, electric, $25 per month. City Office Equipment, 386-8396.

115 SWAPS

SWAP APPROX $14,000 EQUITY in 3-4 bedroom Victoria house for 25' plus F/G sail boat. Rented $350 month steady tenant mortgage $285 month or sell $43,900. Crowe, 383-3523 (office)

HONDA 50 CC MINI TRAIL, EXcellent condition, swap for dependable car or truck, or offers to $325. 595-1852 after 5 pm.

1928 MODEL A ROADSTER pickup, immaculate restoration, swap for 22-23' fiberglass boat with trailer. 478-0159.

WILL SWAP HAMMOND sounder chord organ for something of equal value, ($550), or sell. 477-0650.

WILL TAKE SMALL CAR IN trade on 1976 Ford Clubwagon in excellent one owner condition. 658-5096.

WILL SWAP 1974 HORNET hatchback V/8 3-speed standard for 2 ton truck with van of equal value. 478-8636.

10 ACRES WEST OF SOOKE, seaview, treed, well, $36,500. Will swap boat, car, and/or cash. 642-3038

STAN 72 TOYOTA 1600, TESTed, radials, brakes, clutch, choke, Swap small tested station wagon. Value, $1200. 658-5471.

116 COINS and STAMPS

WANTED CANADIAN SILVER coins, 1966 and back. Also, U.S. silver coins, 1964 and back, paying highest prices. Also, buying 1967-68 silver coins. 478-8580.

117 ANTIQUES and ARTS

B.C. LITTLE ANTIQUE HOUSE
Now at new location. After almost 4 years at Whippletree Junction we have now moved to an amalgamated with Earl's Rock Shop on corner of Farmer's Auction, Hwy exit. Next to Whippletree Junction. As usual we have goodies galore. Gorgeous silver, glass, china, copper, etc. and now also Earl's handcrafted jade and rhodonite jewelry, original rock clocks, etc.
Open 7 days a week, and till Xmas also, Friday nights till 9, phone Duncan 748-8832.

ANTIQUE AUCTION . . .
Including Geo. and Vict. furnishings. East Asian and Oriental carpets and rugs. Paintings, Silver, Porcelains. If you have any items you wish to include in this forthcoming Sale Contact John Boyle at Lunds Auctioners 386-3308.

GRAND OPENING
Sat. Dec. 2
THE ART CELLAR
Corner of Jacklin and Goldstream, Langford: 478-2113
QUALITY LOCAL ART AND HANDCRAFTS
Come have coffee with us and browse.

50% OFF CLEARANCE SALE
All stock on the 2nd floor only is 50% off regular prices. All other stock 20% off regular prices. Friday, Saturday and Sunday. Upstairs we have oak tables and chairs, sideboards, wardrobes etc. Financing OAC, department store rates. Peter Place, 786 Goldstream, 478-6000.

WAREHOUSE SALE. DIRECT from Britain. Large range of quality low priced furniture, etc. Victorian, Edwarian and not so old. No reasonable offer refused. P. & A. Jones, 611 Dunedin. (bi-sects George, Burnside and Douglas) 385-9421. Open Friday, Saturday, and Sunday 10 to 6:00.

CHINA
Crown Derby 2451; 16 other old Derby patterns to choose from. Also Minton, Coalport, Wedgwood, Doulton. Miscellaneous tableware. 2070 Cadboro Bay (at Foul Bay) weekdays 11:00-4:00

HERTITAGE PHOTOGRAPHIC restoration, specializing in restoration and copying of old photographs. 1322A Government St. Victoria, B.C. Hours 10-5:30. 385-9321. Start now to have that special gift ready for Christmas.

WILL PAY UP TO $100 FOR A Dewar's Doulton Whiskey Jug. I also collect and would be interested in other Doulton Whiskey Jugs. Phone 479-4952 if no answer try again after 5 or on weekends.

NAUTICAL ANTIQUES: SEXtant telescope, seachest, scrimshaw, dirk portholes, compass, mess plate, Sunderlund jug, cane, sundial. Discouver Nootka Court, B. C. Coast, 634 Humboldt Street.

AIRFREIGHT FROM DEBLIN and Somerset. Interesting selection of antique jewelry, silver and other items for Christmas. The Island Gallery, by the Oak Bay Theatre. Tuesday to Saturday.

OIL PAINTING OF FLOWERS by W.W. Hardy. Valued in 1952 at $200. Now open to offers. 9704 Third St. Sidney, 656-6656.

BLUE VELVET VICTORIAN chaise lounge, mahogany writing desk. Persian rug. Oak hall stand, original Bentwood rocker. 383-4244

PAIR SILVER CANDLESTICKS, London, Victorian maker Hancock, 11½" high, excellent condition, 383-8435.

FURNITURE REPAIRED. ANtiques our specialty. Phone 478-2539.

NEWLY UPHOLSTERED VICtorian settee, 1850; carved cedar chest; deep freeze, 479-0134.

WATER CLOSET PULL CHAIN toilet, solid oak tank with maple seat, china bowl, $195, 658-5990

MUSEUM QUALITY CHINESE ancestor portrait, framed, 28x51, $300. 598-2706.

1877 FISCHER PIANO, REbuilt, ornate, all mahogany, $1450. 748-3380.

ANTIQUE MAHOGANY DROP leaf dining room table, $350, 384-8247.

ROLL TOP DESK, DARK OAK, 9 drawers. 388-6228 or 479-1543.

OAK DINING ROOM SUITE, 10 piece, $1,950. 595-7467.

ANTIQUE SEXTANT, OFFERS. 384-2192.

120 GARDEN SUPPLIES

PERFECT CHRISTMAS GIFT. Unique handmade plant stands, approx. 30" high, exceptional value at $20. 383-4244.

Fertilizer

SCREENED TOP SOIL WITH manure and sand, $13 per yd. Minimum delivery 6 yds. Sterilized potting soil by bag or yd. E. Nixon Ltd. Office 385-4431; Yard 478-0511; Nights 479-1937.

SAANWOOD FARMS LTD. Cow manure. 652-7026 or 652-1743. No Sunday calls please.

AGED HORSE MANURE $1 A bag, minimum 5 delivered. 479-5016 or 479-6658.

STRAIGHT 2 YEAR COW MAnure, 4 yards $37, 7 yards $50, bag $2; 595-0773.

Plowing, Rotovating and Cultivating

COOPER-RHOADES TRACTOR SERVICE
478-3143 or 477-5167
Grass or brush mowing, rotovating, loading, hauling, lot clean-up.

DON'S TRACTOR SERVICE
477-3913
We rotovate, plow, cut grass and brush; also loading and hauling.

479-6112
4 BROTHERS—ALL AREAS
FREE ESTIMATES ANYTIME
Fall rotovating and lawn preparations.

ED'S TRACTOR SERVICE. ROtovating, leveling, yards and gardens, etc. 479-2204.

Seeds, Bulbs, Plants Trees and Shrubs

HOUSEPLANTS, ALL TYPES, sizes, healthy, container arrangements done, experienced. 598-5650.

Top Soil, Rocks and Fill

SCREENED BLACK LOAM 4 yards $44, 7 yards $67; bag $2. 595-8129

SMALL ORDERS
Sand, gravel, drain and crushed rock, 1 to 6-yard loads. 658-5406.

125 PETS and SUPPLIES

SHADYBROOK KENNELS
Purebred german shepherd puppies, black and tan, registered, wormed, tattooed, immunized, 743-9447.

REGISTERED CH SIRED AND wired haired pointer puppies, champion sired, excellent hunting prospects. 748-1982 or 746-7939.

BETHRIE SHELTIES REGISTered, CH sired quality registered pups. Shots, tatooed, wormed and socialized. After 7pm and weekends. 478-9728

SILKY TERRIERS
Loveable, cuddly apartment sized toy terriers from championship lines, ready for Christmas. 112-339-5276.

TWO MALE ENGLISH SPRING Spaniel pups, registered, liver and white. Champion hunting stock. Good with children, shots, etc. $150. 598-4824, 656-6864.

THE GREATER VICTORIA Dog Obedience Training club. Puppies taken at any time during the course. 592-7310

IRISH SETTER, FEMALE, spayed, 8 months old, had shots, good with children. Reasonable. 478-8247.

REGISTERABLE MALE DOberman puppies, 5 months, 2 reds, 1 black and tan. $250. To approved homes only. 592-6792.

PRETTY SPAYED GREEN eyed Tabby cat, needs loving adult home. Animals Crusaders, 384-3905.

GOOD COUNTRY HOME wanted for friendly Doberman Afghan, one year old neutered. Very good with children. Phone 656-4217.

REGISTERED CHIHUAHUAS, why not a gift certificate for after the Xmas excitement. Inquires, 478-5039.

BEAUTIFUL PUREBRED Irish Setter pups, had shots and ready to go, $100, will be glad to hold for Christmas. 385-0379.

BUYING A PUPPY? CALL VICtoria City Kennel Club "Watchdog" for advice. 385-2233.

REGISTERED BASSET PUPpies, excellent bloodlines, 112-591-3868.

BOUVIER DES FLANDRES puppies, KCK registered, whelped Oct.78, 112-847-9458

PUPPIES FOR SALE, PART Shepherd, part Collie. $15. 642-4626

PUREBRED SPRINGER SPANiels, 9 days old, $75. 748-8963, Duncan.

FREE TO GOOD HOME, 9 month old male, black lab. Phone 388-6394.

FOR SALE 1 BUCK, 1 DOE, 2 bunnies, California white, $40. 383-5471.

BEAUTIFUL 3 MONTH OLD, male St. Bernard, has had shots, 385-2148.

FREE TO GOOD HOME, TWO Ginger kittens, 5 months old, owner moving. 478-1970.

GOLDEN RETREIVER PUPpies, born Sept. 28th, purebreds. 112-537-5043.

PUREBRED DOBERMAN Pinscher pup, male, $120. 479-5741.

SILVER POODLE PUPS, ready now for Christmas, $75. 642-5386.

BEAUTIFULLY MARKED Shepherd pups, $15 each, 656-5348.

MALAMUTE PUPPIES, 2 FEmale, 6 male, all nice looking. Father Sayyed. 112-743-4135, 112-743-4364. Shawnigan Lake.

FREE DRY SAWDUST. SLUGgett & Brown Joinery, 526 Discovery.

BLACK AND WHITE SIBERIAN Husky pups, champion stock, 748-9740 Duncan.

LARGE AQUARIUM AND equipment for sale, new over $80. Asking $50. After 5, 478-7683.

93 GAL AQUARIUM, CEDAR cabinet, all accessories, asking $295, phone 652-2996 after 7pm.

QUEENSLAND AUSTRALIAN Blue Healers. Excellent line. $250. 382-3775.

CANARIES, FROM WINNERS, red, orange, frosted, agate, variegated. Phone 592-2026.

YORKSHIRE TERRIER, small male registered puppy, 384-9410.

COUNTRY HOME NEEDED for 3 year old spayed female boxer, $75. 595-3298.

3 BIRD CAGES, 1 STAND, 2 budgie snow cages, $37 the lot firm. 1510 Hillside.

TAMED BABY AFRICAN LOVE Birds. Will hold til Christmas. 383-4804.

DOBERMAN PINSCHER PUPS, to good homes, $100, 743-4936.

MALE BLACK AFGHAN CROSS. Phone after 5, 477-6833.

FOR SALE 6 WEEK OLD PUPpies. 478-1081.

MALE COCKER PUPPY, 3½ months, offers, 478-5455.

CANARIES FOR SALE. 385-0292.

PUREBRED GERMAN SHEPherd for sale. 478-8920

TWO CATS, KITTEN, FREE TO good home. 385-5480 after 5 pm.

RABBITS FOR SALE. SHOW, breeding or pet stock. 642-4496

OLD ENGLISH SHEEPDOGS Calgary, 403-242-3981

LOST MY PET, HAVE DOG food, value $25 offers. 595-3932

DOBERMAN CROSS PUPPIES. $15. 478-1143

125 PETS and SUPPLIES

THE BIRD CAGE
Budgies, $12.98. Breeders $20 each. Canaries $29.98 - $34.98. Cockatiels: Pied $99, Grey $49.98. Peachfaced lovebirds $49.98 each or $90 a pair. Pekin Robins $42 each or $81 a pair. Good variety of Finches, including Cordon Bleu and Weavers

150 CARS FOR SALE

McCALLUM DATSUN VOLVO

Don't Buy TILL YOU SEE THESE UNITS!

DOMESTICS

78 FORD ¾ PU
77 DODGE VAN
77 FORD ¾ PU
77 ASPEN 4 DR
77 SKYLARK 2 DR
76 HORNET SW
76 CHEV VAN
76 FORD VAN
76 PACER HB
76 VOLARE SW
75 PACER HB
75 FORD VAN
75 CORDOBA HT
75 DODGE VAN
74 CHEV VAN
74 CHEV PU
74 VEGA HB
73 PINTO 2 DR
73 NOVA HB

IMPORTS

76 VOLVO 245
74 VOLVO 145
73 VOLVO GL
72 VOLVO 144
69 VOLVO 144
78 DATSUN PU
78 DATSUN 210
78 DATSUN F10
77 DATSUN PU
77 CELICA GT
77 DATSUN 710
77 DATSUN 210
77 DATSUN SW
76 TOYOTA SW
76 DATSUN PU
76 VW DASHER
76 MAZDA 808
75 DATSUN SW
75 VW BEETLE
75 DATSUN PU
74 DATSUN 210
74 DATSUN PU
74 DATSUN 610
73 DATSUN 510
72 TOYOTA PU
73 VW BEETLE
72 CAPRI V6
71 VW CAMPER

100 POINT BCAA INSPECTED

McCallum Motors
DOWNTOWN
1101 Yates at Cook
382-6122 Dlr. Lic. 0085A

REG. MIDGLEY AMC Jeep FIAT

Pre-Owned Car
"BUY OF THE WEEK!"
77 CORVETTE
Met. blue, a beautiful car!
$11,900

BRAND NEW
"BUY OF THE WEEK"
78 Gremlin Custom
(Sand Tan) 4 cyl., A/T, P. Steering, P. Brakes and more!
$4699

REG. MIDGLEY AMC Jeep FIAT
736 Cloverdale, 385-8756
DL 00276A

1969 COUGAR XR7, AUTOMATIC, vinyl roof, lots more. 595-8169.

TRADE 73 NOVA, V-8, 4-SPEED for Beetle value $2600. 383-3249.

69 ROADRUNNER, EXCELlent condition, selling cheap! Make an offer. 598-7841.

'66 RAMBLER, MECHANICALY sound, no rust. Offers. 385-1201.

---

150 CARS FOR SALE

ENSIGN CHRYSLER PLYMOUTH

ENSIGN

CHRYSLER PLYMOUTH

HAVE A FANTASTIC SELECTION OF CARS AND TRUCKS CHECKED BY CAR CLINIC DIAGNOSTIC CENTRE

GOV'T TESTED PLUS 2-YEAR WRITTEN WARRANTY

ON SALE NOW TO MAKE ROOM FOR THE '79s

78 Dodge Diplomat
78 Datsun B210
78 Datsun 510
78 Chrysler Cordoba
78 Mustang Cobra T-Bar
77 Dodge D100 PU
77 Volare Premiere S.W.
77 Pontiac Gran Prix
77 Dodge D200
77 Honda S-W
76 Firebird Formula 400
76 Valiant Brougham
76 Mercury Cougar
76 Pontiac Gran Prix
76 Pontiac LeMans
76 Chrysler Cordoba
76 Mercury Bobcat S.W.
76 Mercury Comet
75 Ford Gran Torino
75 Firebird Esprit
75 Ford Courier P.U.
75 Plymouth Fury S.W.
75 Pontiac Astre
75 Dart Sport 360
75 A.M.C. Gremlin
75 Buick Apollo
74 Chev Camaro
74 Plymouth Fury
74 Toyota Corolla
74 Chrysler Newport
74 Datsun B210
73 Mercury Capri
73 Dodge D-200 SE PU
73 Plymouth Valiant
73 Monte Carlo
Plus Many More

We Thought You Should Know We Are Celebrating Our 21st ANNIVERSARY Join Us Sunday, Dec. 3rd 2 P.M. to 8 P.M. For OPEN HOUSE See All The 1979 Cars and Trucks From Chrysler INDOORS

ENSIGN

Chrysler-Plymouth Ltd.
DOWNTOWN
YATES AT COOK
Dealer licence number D495A
386-2411
Open Weekdays Till 9:00

'75 PONTIAC ASTRE, 4 CYLINder 4 speed, hatchback, 9,000 miles on rebuilt motor, 4 new radial tires plus snows, $1,500 firm. 388-7861 room 311.

ESTATE SALE, 1975 DODGE Coronet Brougham, power brakes, steering, automatic, 318 engine, widow non-driver, must sell, $2750. 595-7337.

TRIFTY AUTO SALES
1978 Hondamatic $4200
1966 Plymouth $450
1965 Plymouth S/W $99
DL02205A 384-5626

'58 T-BIRD CONVERT. NEW rag top, new dash, complete set repair panels. Licensed and running, but needs work. Two parts cars included. $3400. 949-6439.

'69 CHEVELLE 2 DOOR HARDtop, economical 6 cylinder automatic, low mileage, power steering, radio, clean throughout. Asking $1695. 382-0089.

72 PONTIAC CATALINA 2 DOOR hardtop. Tested. Victoria car, excellent running condition. Very clean. Offers to $1,800. 877 Vernon Ave.

'67 CAMARO RS. NEW PAINT, black interior, mags and tires, dual exhaust, air shocks, new battery, low mileage, $2350 or offers. 477-3316.

1976 CORDOBA — IMMACULate condition. Low mileage, all options including factory air, and sunroof. Original owner. 658-8910 after 5 and weekends.

1973 DODGE CHALLENGER, 2 door, 318 automatic, good condition, cassette stereo, 4 speakers, near new summer and winter, $3000 or best. 598-4750.

---

150 CARS FOR SALE

DOUGLA VOLKSWAGEN AUDI

Your Largest Volkswagen Audi Dealer On The Island!

RABBIT DIESELS!

CUSTOM AND DELUXE!
Immediate Delivery

PREMIUM USED

78 Concord S/W	$6195
78 T-Bird	$6995
78 Rabbit Deluxe	$5995
77 Grand LeMans	$6895
77 Accord, 5 spd.	$5695
77 Honda H/B	$4495
76 Rabbit C'stm.	$4195
76 Corolla Cpe.	$3395
76 Monza Cpe.	$5295
75 Audi S/W	$5495
75 Ventura Cpe.	$3695
74 Cougar XR7	$3795
74 Datsun 710 S/W	$2695
73 Mazda 808	$2295
73 VW Bus	$4495
73 Capri Cpe.	$2195
72 Fiat S/W	$1495
71 VW C'mpr	$3995
70 VW C'mpr	$3595

TRUCKS!

78 Ford ¾ C. Cab	$9295
76 Toyota SR5 P.U.	$4695
76 Toyota P.U.	$3895
75 Datsun P.U., A/T	$3495

100% Financing on Approved Credit! Scotia Plan!

Douglas Volkswagen Ltd.
3329 Douglas Street
388-5466
Dealer Licence 00341A

1977 HONDA STATION WAGON, radio and cassette. Best offer over $3900. 652-4751.

1973 PONTIAC CATALINA STAtion wagon. Beautiful condition. Air. 658-8797.

1974 VEGA GT HATCHBACK, excellent condition, 52,000 miles. $1700. 385-8641

'74 PLYMOUTH DUSTER, V8 automatic, clean, A-1. $1850. Phone 743-5487.

1978 HONDA ACCORD, 5 speed, 5000 miles, lady driver. 479-7782 after 5pm

74 FIAT X19 CONVERTABLE, hard top, low mileage good condition, $2900 firm 477-0090 evenings.

1974 VEGA PANEL STATIONwagon, automatic, tested, very clean, $1250 or offer. 592-0967

73 JAVELIN, V8 AUTOMATIC, power steering, power brakes. First $700 takes. 478-2725.

1969 OLDSMOBILE CUTLASS 350, p.s, p.b, good condition, offers. Randy, 479-5480.

1969 MERCEDES $3800 250S, low mileage. 1968 Mustang V8, 112-537-2119

CLEAN 1972 CORTINA AUTOmatic, tested till Nov. 79, $1200, 652-4391

63 METEOR, 289 MOTOR, BODY good, running. Lots of chrome. $295. 642-5655 or 383-6363.

1975 COROLLA SR-5, 5 SPEED, 8 track, new paint, clean interior, new exhaust, 592-1837 after 6PM

67 CORTINA SW, TESTED, good condition, $500. 383-3216 after 6.

75 MAZDA SPORT COUPE, 32,000 miles, winterized, very clean, $1650. 479-8767.

'67 MUSTANG FASTBACK, 390 with all the goodies, real sharp, $3495. No triflers. 384-8466.

1971 CORTINA DELUXE Sedan, recent inspection, clean, good condition, $975. 477-1541.

'66 WAGON PLYMOUTH, TESTed, good condition, $600 or best offer. 477-3467.

1973 VW BUG, GOOD CONDITION, must sell quickly, 658-5611 George

69 DODGE POLARA, 318 AUTOmatic, good condition, $500 or best offer. 652-2112.

1970 MAZDA, 45,000 MILES, good condition, $1400 or near offer. 658-5592.

64 CHEVY BELAIR, POWER steering, power brakes, good condition, $250 or offers, 384-5873.

68 CHEV IMPALA TWO DOOR hardtop, 63,000 miles, $850. 595-2540 after 6pm

BLACK AND CHROME
66 BUICK WILDCAT, 425 ALL power options. New paint, wide tires, mags, air shocks, carb, 8-track and base 48's. Must be seen. $1200 or consider trades. 382-1110.

67 CHEV HARDTOP, 283, REbuilt automatic, front end damage, $200 382-7897.

71 TORINO GT, SCOOP HOOD, 4 barrel, 351, bucket seats, console, $2,150 or offers. 385-6886.

74 T-BIRD, LEATHER SEATS, fully loaded, $4800 or best offer. Ask for Rock 388-6161.

'69 VOLKSWAGEN FASTBACK 1600. Good condition, very clean, $800. 479-4145.

COLLECTORS '67 T-BIRD, LANdau, rebuilt, refinished, immaculate. $4800. Firm. 477-1605.

1970 CORTINA, AUTO, TESTED, good running order, needs brake work. $500 offers. 479-5575.

---

150 CARS FOR SALE

THREE POINT MOTORS

BIG Selection 78 DATSUN COMPANY CARS PRICED $600 TO $1300 LESS THAN NEW!

78 OLDS OMEGA
Only 2,500 km. Vinyl roof, automatic, power steering, power brakes, radio, tilt wheel. $6,195

78 DATSUN B-210
Four-door automatic, radio, etc. $4,695

78 MAZDA GLC
Bright blue 4-door hatchback, 13,000 km. $4,395

77 DATSUN 280Z
Silver, 5-speed, air conditioned, only 12,800 miles. $8,995

77 DATSUN 200 SX
Sports coupe, 5-speed, maroon metallic, AM/FM radio, etc. $4,995

76 MERCEDES 300D
Only 17,500 miles, $7,000 less than replacement cost, immaculate one-owner unit. $16,975

76 AUDI FOX
Only 20,000 miles, like new 4-speed, radio. $5,995

76 MAZDA 808
Brown coupe, 4-speed. $3,195

75 MERCEDES 300D
Local car, full service history, sun roof, AM/FM cassette. $15,475

75 DATSUN 710
Four-door, 4-speed, many extras. $3,895

75 DATSUN B210
Four-door, 4-speed. $2,995

74 DODGE
Monaco Brougham hardtop, very well equipped, only 37,500 miles. $3,495

74 DATSUN
Pickup and canopy. $2,995

73 PINTO
Squire wagon, automatic. $1,995

68 VOLKSWAGEN
In nice condition. $1,495

BIG SELECTION NEW 78 DATSUN TRUCKS $800 TO $1055 LESS THAN 79's!

Government at Hillside
385-6737

1973 MUSTANG, V8 AUTOmatic, power steering, radio, 41,500 miles, new paint, good tires, asking $3000 or offer, 383-3958.

CAPRI, 1972, GOLD, MAG TYPE wheels, good condition throughout, $1050. Phone Goodwyn 592-1322 after 6 pm.

1971 CORTINA 1600 GT, RAdials, 4 speed, wooden dash, just tested, $1100. 386-2208 days, 592-2648 or 595-4892 evenings.

1963 PLYMOUTH, RUNNING $200. 1965 Datsun pickup, genuine low mileage $500. Volkswagen transmission $30. 652-1508.

'73 MAZDA RX3, VERY GOOD condition, 7,000 miles on new engine and clutch, 6 radials, 2 with studs, $1,800. 479-3721.

351 4-SPEED 1969 MUSTANG, perfect condition. 388-7377 anytime.

'64 CHEV BELAIR 6, 71,000, good condition, tested. $750. 477-2721.

71 VIVA, ECONOMICAL, AUTOmatic, excellent condition, $900. 656-1903.

---

150 CARS FOR SALE

De Pape

CLASSIC

1951 Jaguar Mark V, 4 dr., 3.5-litre engine, 4 spd. left-hand drive, sunroof. Absolutely gorgeous! Collector's Dream.

TR7

1976 Triumph, 2-dr. coupe, 4 spd. stereo cassette, red with black interior. Only 16,000 mi. Very quick and sporty.

MERCEDES

1966 230 Series, 4-dr. automatic, stereo. Only 62,000 original miles. Excellent condition. Mint! Mint! Mint! Your chance to own a quality, prestige automobile for less money than you would pay for a new Honda.

MERCEDES

1973 r 450 SE auto, p.s., p.b., power windows, cruise control, air conditioning. Excellent condition. Beautifully maintained and cared for. At less than half the price of a new one.

CORVETTE

76 L82 auto, power windows, p.s., p.b., tilt wheel, leather interior, air condition, stereo, 20,000 miles, beautiful condition.

78 TOYOTA 4 dr. 1200 mi.
77 CADILLAC SEVILLE
76 BMW 530
76 MUSTANG COBRA
74 JAVELIN AMX
74 COURIER pickup
73 MUSTANG MACH I
63 TRIUMPH SPITFIRE
74 TORINO 2 dr. H.T.
75 BUICK SKYHAWK
78 HONDA 5 spd.
77 PLYMOUTH wagon
78 CORVETTE
73 PLYMOUTH wagon

Open 8:30-5:30 Closed Sat.
DePAPE MOTORS LTD.
Indoors at 779 Pandora
384-8035 D-00264A

Millstream CHEVROLET

70 MONTEGO 2-door hardtop, 8-cylinder automatic, power steering, radio. Finished in red with black trim $1950

70 MONTE CARLO 2-door hardtop, V-8 automatic, power steering, power brakes, radio. Finished in dark green with black vinyl top. $2450

76 MALIBU 9-passenger wagon, V-8 automatic, power steering, power brakes, radio. Finished in red metallic with beige trim $4950

75 MUSTANG II 2+2, 4 cylinder, 4 speed, radio. Finished in powder blue with dark blue bucket seat interior. Good, clean car $3650

72 BLAZER 2-wheel drive, V-8 automatic, power steering, power brakes, radio. Cheyanne. Finished in green with matching interior trim. Good clean little unit. $3300

OPEN
MON.-FRI.
8:30 a.m.-9 p.m.
SAT. 9-6
Millstream Chevrolet Ltd.
1730 Island Highway
474-1211
Dealer Lic. D01384A

Wille Motors
We're Expanding
WATCH FOR OUR GRAND OPENING
X-Lease Cars
YOUR CHOICE
HORIZONS
ARROWS
ASPENS
VOLARES
CORDOBAS
DODGE DIPLOMAT
DODGE 15 PASS. VAN
And a Wide Variety of Others To Choose From Such As

77 CORDOBA V8, PS, PB, radio	$5895
76 OLDS CUTLASS	$4995
76 DODGE DART	$3695
76 PLYMOUTH SW	$4295
75 FORD H.T.	$3295
74 GMC 4x4	$5295
67 FIREBIRD	$1895

Best Buy & Selection in Van Conversions and Motorhomes
78 SECURITY 22' M-Home $20,975
NEW SECURITY CAMPERS 8 FT. TO 10 FT. NOW IN STOCK!
STOP IN TODAY
SEE PAUL SMITH and ART BOYER
3240 Douglas at Cloverdale
382-2313
OPEN 9 'TIL 6 P.M.
DLR-00840A

1973 GREMLIN, GOOD CONDITION, $800, 40,000 miles. 385-3284.

'63 CHEVY II, $600. 598-7015.

1978 HONDA STATION WAGON, lots of extras, 3,500 km, showroom condition, $6,000. 383-4288.

---

150 CARS FOR SALE

METRO HONDA

Vancouver Island's Leading Honda Dealer

HAPPY NEW YEAR

'78 COUNTDOWN 22 TO GO!

Next To The ARENA
388-6921
2152 Blanshard
D.1627A

METRO HONDA

EMPRESS
PONTIAC BUICK GMC

YOU CAN NOT Buy A Better Car Than An EMPRESS CROWN SEAL USED CAR with a 30-day 100 PER CENT MECHANICAL WARRANTY!

Look for the CROWN Sticker on the Windshield

74 Regal, 4 dr.	$1995
74 Pinto	$1695
74 Matador	$1695
75 Toyota SR5	$2895

OPEN
Mon-Thurs. 9-9
Fri.-Sat. 9-6
2867 Douglas at Topaz
382-7121 D.L. D01227A

STOP MOTORS LTD.
2524 Douglas
383-3635 383-8931

Special Of The Week
77 FUNCRAFT CAMPER
V-8, A, PB, Loaded 12,000. $10,900

77 CHEV. CAPRI, 8, A, Air
76 M. CARLO, V-8, A, PS, PB
75 MALIBU SW, V-8, A, Air
74 TOYOTA, SR5, mags
74 BOBCAT, SW, R
74 VEGA COUPE, R
74 GREMLIN X, V-8, Air
73 MATADOR, 8, 27,000
73 TOYOTA Corolla, A, R, SW
73 VOLVO 164, 6, A, Air
72 FORD VAN ¾, A, PS, PB
72 VW Camper, R
70 SKYLARK 8, A, PS, PB, R
69 MAZDA 1500 SW, R
69 FORD ½, 4-sp.
64 CADDY, 2 HT, V-8, A, Air

Bank financing O.A.C.
LEASE ALL MAKES
Mon.-Fri. 9-7, Sat. 9-6
D-0284A

POWERFUL 1968 OLDSMOBILE Delta Custom. 4 door hardtop, power steering, power brakes, power windows, $900. 386-9574 evenings.

67 CHEV BELAIR, 283, WHITE, four door, 82,000 miles, one owner. Needs valve work. Motor Vehicle Inspection valid to Sept/1979. Asking $750. 592-2336

1970 MAZDA 4 DOOR, JUST tested, good condition. Asking $700 or closest offer. 1965 Vauxhall Station Wagon, needs work $75. 386-2756 after 5:30.

IMMEDIATE SALE
73 Pinto wood side wagon, exceptionally clean, snow tires, roof racks, radio, automatic, city tested, asking $1950. 478-8946.

1964 CHEVY, BODY, MOTOR and transmission in good shape, tested until April, $250. Can be seen at 2707 Winster Rd, Langford.

'74 DODGE CHARGER, EXCELlent shape, bronze metallic with white vinyl roof, large tires with chrome wheels, asking $3,500. Call 384-1951.

1957 NOMAD
Excellent original condition, closest offer to $7000. 478-6226

1966 MUSTANG 289 AUTOmatic, high performance, new paint, no rust, good interior, 89,000 miles. $2,500. 658-8198.

1976 GRANADA 4 DOOR SEDAN, excellent condition. Must sell buying new van. 478-9575, 479-2062, 479-1463.

---

150 CARS FOR SALE

METRO TOYOTA

Diagnostically Inspected, Reconditioned Used Cars!
150 TO CHOOSE FROM!
REPORTS AVAILABLE FOR YOUR INSPECTION
100% Financing
No Payment 'till January 15, 1979

ECONO-LOT

65 Chevrolet 4 dr. tested	$ 299
64 Chev Van	$ 999
66 Valiant Slant 6	$ 899
67 Ford F100, tested	$1399
67 Travelall	$1399
69 Chry. Newport (clean)	$1399
70 VW, A/T, tested	$1299
70 Cougar, "351"	$1899
71 Dodge B200, Camperized	$1999
71 Corona 4 dr., Sdn.	$1799
72 Celica, new rubber	$2499
72 Corolla S/W, real clean	$1799
72 Hilux (new motor)	$1999
72 Datsun 1200	$1699
73 F100, 4x4 (winch)	$2999
73 Ranchero Squire	$3699
73 Mark II, 6 cyl. (super clean)	$3699
73 Pinto, S/W, A/T	$1399
74 Celica, tested	$3499
74 Dodge (X-police)	$1999

All Reasonable Offers Accepted

WIDE OPEN
'TIL 9 P.M.
SAT. 'TIL 6
CALL NOW
386-3516
METRO TOYOTA LTD.
645 FINLAYSON
DEALER LIC. 0431A

METRO TOYOTA

1977 MAZDA GLC 2 DOOR hatchback, 15,500 miles, radio, snows, $3400, or best offer. 386-3756.

1976 PINTO STATIONWAGON, 4 speed, deluxe interior, AM FM cassette, $2995. 595-7332 after 5pm.

65 FORD SUPER VAN, AUTOmatic, stereo, sun scoop, custom interior, $1500 or nearest offer. 384-3962.

1972 TOYOTA COROLLA 1600, 2 door, low mileage, excellent condition, 2 extra studded snow tires, $1600. 384-6671.

MOVING, MUST SELL 1974 Bobcat station wagon, automatic, excellent condition, $2195 or offers. 595-2095.

1969 FIREBIRD, 6 CYLINDER overhead cam, 4 barrel carburator, 3-speed standard, one owner, stock condition. 478-5359.

1961 PONTIAC, 2 DOOR HARDtop, 6 cylinder, new brakes, shocks, 87,000 original miles. Excellent shape. 382-2784

73 TOYOTA CORONA STATIONwagon, 4 door, automatic, 1 Owner, snow tires, 38,000 miles. Asking $2,995. 592-9270.

1971 IMPALA, 73,000 MILES, body and interior immaculate, in perfect running order, $2000. 478-8485 between 5-7 pm.

STATION WAGON
'67 Ford. Excellent condition, rebuilt engine, tested, $575. 385-8530.

'76 AMC PACER DELUXE, EXcellent condition. Good mileage. 19,000 miles. $3600 or best offer. 595-7668.

'70 T-BIRD, 427 V/8, POWER steering, brakes, windows, tilt steering, vinyl top. Immaculate condition, $2500. 652-3504.

MUST SELL. '72 CHRYSLER Newport, 4-door sedan, air conditioning, immaculate shape, $1800. 386-7826 between 5-7 pm.

1969 CHRYSLER NEWPORT, V8 automatic, power steering, power brakes, radio, clean car, tested, $795. 592-0967

1977 HONDA CIVIC, 12,000 miles, radials, radio-cassette. Excellent condition. $3695. 383-2779.

RARE CHRISTMAS PRESENT 1928 Model A Roadster pickup, immaculate restoration. $8000. 478-0159.

1973 AMC HORNET, 6 CYLINder, automatic transmission, 2 door, very clean, one owner car. $1400. 383-9826

REDUCED
51 Meteor Club Coupe, completely restored, must be seen. $6000 478-2326

1977 HONDA HATCHBACK, extras include sunroof, mag wheels, radial tires, and much more. Must sell. $3900. 478-0274.

1967 FORD FAIRLANE 500 CONvertible, third owner since new, new car condition, 382-0761 or 386-7466.

1970 CAMARO, 60,000 MILES, very good shape, 350 4 speed stock, $2900 or best offer. 385-9580.

1967 FORD XL, 2 DOOR HARDtop, bucket seats, console automatic, V8, power steering, power brakes, headers, $1550. 385-0031 or phone anytime 592-3540. DI.00094A.

68 DODGE DART, AUTOMATIC, slant 6, good tires, muffler and brakes, $1100 or best offer. 478-4465.

1973 VOLVO 145 STATION wagon, new shocks, muffler, paint, Michelins, asking $3,450. 386-0135 after 6 pm.

1971 TORINO STATION WAGON, radials, power steering, power brakes, automatic, excellent interior, offers on $1100. 477-7142.

1974 MERCURY COMET, 6 cylinder, automatic, power steering, power brakes, real clean, 388-9784.

1960 BUICK ELECTRA 2-DOOR hardtop, immaculate condition, V-8 automatic, good tires, tested, collector's item. $2500. 658-2057.

---

150 CARS FOR SALE

S&H TOYOTA CENTRE

78 FAIRMONT
4 dr. sdn., 6 cyl. auto. Radio, P.S. Deluxe trim $5495

78 CUTLASS
SALON 2 dr. auto., P.S., B., 1 owner $6195

78 TOYOTA
COROLLA 2-dr. auto., radio, body side mouldings, 1700 KM $4595

77 TOYOTA
PU, 5 spd, bucket seats $5195

77 CELICA GT
Coupe, 5 spd., AM/FM radio, 12,000 mi. $6195

77 CADILLAC
SEDAN DEVILLE, air conditioning, power windows, power seats, tilt telescopic plus many more luxury items. 12 mos., 12,000 mi. power-train warranty. Only 16,500 mi. $14,500

76 CELICA
Liftback, 5 speed. $5695

76 CADILLAC
Seville, 4 dr., factory air conditioning, cruise, power windows, power seats, 41,000 miles. $12,900

74 VOLKSWAGEN
BEETLE 2 dr., 4 spd. Very clean. $2795

73 CELICA
2 dr. auto. AM-FM RADIO. $2995

73 TOYOTA
MARK II S.W., 6 cyl auto $2995

72 COROLLA
2 dr. cpe, auto. 45,000 mi. $2595

72 COROLLA
4 dr. auto. 43,000 mi. $2595

All our cars are priced tagged

SAUNDERS AND HITCHMAN LTD.
2040 Cadboro Bay Road at Fort and Foul Bay
Dealer Licence D01751A
592-2471

SUBURBAN MOTORS

THE WAGON MASTERS

78 COLONY PARK wagon, loaded with extras! $10,995
78 MARQUIS wagon, V8, A/T, P.S., P.B., AIR. $8695
77 COUGAR wagon, V8, A/T, P.S., P.B., radio. 4995
75 CHEV wagon, V8, A/T, P.S., P.B., radio. $3995
73 CHEV wagon, V8, A/T, P.S., P.B., radio. $2295

PRESTIGE
75 MARK V LINCOLN
Fully equipped. $9995

SUBURBAN MOTORS
THE HOME OF
LINCOLN CONTINENTAL AND MK V MARQUIS, COUGAR XR7 ZEPHYR AND FORD TRUCKS
Douglas and Saanich Rd.

1965 BUICK SPECIAL, $250. 479-3734 after 4 pm.

1977 PONTIAC PARISIENNE, must sell, 385-9320 after 5:30.

1968 COUGAR, EXCELLENT condition, $3000 479-7995.

IN DEBT, MUST SELL 66 FORD, automatic, offers. 382-6640

72 V8 PINTO, DUAL 4RS ETC. 388-6979.

'72 VEGA, $150. 592-0927.

'66 BEAUMONT, $500 OR CLOsest offer. 382-1718.

MUST SELL, 1973 TR6, GOOD condition, 386-0591.

1974 VW BEETLE, GOOD CONdition, 382-9784.

1973 MAZDA RX2, GOOD CONdition, $1600. 384-7536.

1965 AMBASSADOR 990. $375 OR offers. 479-3479.

'71 DODGE COLT, NO RUST, $1000 or offers, 478-9837.

1971 PLYMOUTH CRICKET, $700. 382-1037, after 4.

72 VW 411, GOOD SHAPE, $1900 382-4402

1972 TOYOTA CORONA, S/W $1800, or nearest offer, 658-5753.

CHEVY II, 1964, RUNS WELL, $295. 478-0970

'67 CHEVY, GOOD ENGINE, $250. 478-7422.

1972 CHEVY NOVA, GOOD CONdition. 384-3373.

1963 MERCURY COMET, FAIR condition, best offer, 479-6987.

---

150 CARS FOR SALE

SAVE SAVE

63	Comet	$ 291
64	Rambler S/W	$ 501
65	Ford Van	$1323
69	Satelite, AT	$ 535
70	Simca	$ 450
70	Travelall	$1915
70	Dodge AT	$ 840
71	Capri	$1549
71	GMC P/U	$2415
71	Cricket	$ 948
72	Pont, AT	$1946
72	Merc S/W	$1489
72	Pinto H/B	$1249
73	Datsun	$2209
74	Ford P/U	$2828
75	Monte Carlo	$4910
76	Nova AT	$3375

Palm Motors
3342 Oak St.
Mon.-Fri. 9-9, Sat. 9-5
Between Douglas and Blanshard Off Cloverdale
D00641A 386-8385

1973 HORNET HATCHBACK, 36,000 miles, second car, excellent condition. First offer over $2,000. 477-2305.

MUST SELL, 73 VEGA, 4 SPEED standard, 40,000 miles, radio, 8 track tape deck, excellent condition. $2000 or best offer. 385-3924 after 7 pm weekdays, weekends anytime.

1974 FORD MAVERICK, 302, V-8, 4 door, ex-Taxi, tested, automatic, p.s., requires some engine work, best offer, 384-7860

'78 GRAND PRIX, POWER steering, brakes and windows, extras. New condition. 10,000 miles. $7000 firm. 652-1712.

1964 FAIRLANE FORD STAtion Wagon for sale, good running condition. $300 or nearest offer. 388-7234.

1965 MUSTANG, ONE OWNER, automatic 289, new radial tires. New paint job. A1 condition, $4200 firm. 384-5165

72 BUICK, 2 DOOR HARD-TOP, high mileage, excellent condition, powered, CB, $1500 or offers. 592-0121 after 5 pm.

1975 ASTRE WAGON, 4 CYLINder, 4 speed transmission, excellent condition, 25,000 miles, $2500. 478-7449.

66 PONTIAC SPORT COUPE 283 auto, console, tested, must be sold by Dec. 4, $500 or best offer, 383-6397.

1976 HONDA HATCHBACK. Extra clean $2785. 384-1721, 592-3121. Sports and Classic Cars, 640 Hillside. D00244A.

'66 BUICK SKYLARK, 4 DOOR hardtop, running better now and lower priced also looks great, $750. 477-2283.

1978 TRANS AM, 6.6 T.A., MAGS and BF Goodrich radials. Custom roll bar, still on warranty. 384-2250.

1969 CHEVELLE ESTATE wagon, 9 passenger, power steering, power brakes, 300 horse, 350, low mileage, 1 owner, 477-6437.

'71 FORD GALAXIE, 2 DOOR, 351 automatic, new paint, runs excellent, asking $1,600. John, 383-5872.

RARE 1954 CHEV. STATION wagon, original paint, no rust, 69,000 miles, drive anywhere, best offer, 382-3775.

1977 CHEV CAPRICE SEDAN, extras include 4060 split bench seat and cruise control, $5600, phone 595-1556.

ABSOLUTE GAS ECONOmizer, good '64 Austin. Standard, nosy muffler. Reasonable. $125. 483 Grafton St. 382-8950.

MOVING, MUST SELL, '64 FALcon and '70 Toyota Wagon, both need work, $200 or trade or offers. 478-7103.

'72 COLT, 4 SPEED STANDARD, 24,000 on '76 engine, good shape, $1450. 478-3915.

1965 FALCON WAGON 6, NEW tires, transmission and clutch, 1 owner, $690, 598-5561.

1969 VOLVO 122S, B20 ENGINE, excellent running condition. 642-5704 or 382-5687.

1973 LINCOLN MARK IV, ABSOlutely mint condition, 43,000 miles. 479-7638.

MUST SELL, 1970 CHALlenger, 340 4 speed, first $1400 takes, 598-7390.

1967 RAMBLER AMBASSADOR. Radio, automatic. Excellent condition, $475 or nearest offer. 382-4127.

1972 CORTINA L, 4-SPEED, REcent inspection, very good condition, $950. 383-5267.

1970 JAVELIN SST, RECONDItioned drivetrain, $1,800 firm. 478-4205.

FOR SALE 1969 CHEVELLE 4 door, good condition, $895. Phone 658-8642

72 FORD HARD-TOP, V8, 351 automatic, 1 owner, excellent condition, $1350, tested, 384-9585.

68 OLDS CUTLASS SUPREME, power steering, power brakes, automatic, $750, 384-6853 after 5.

SACRIFICE, 69 CHRYSLER Newport, all power, tested, $695, 477-9216.

REAL BARGAIN
1975 Ford LTD Brougham, $3495 or offers. Phone 658-8413.

1978, 320i BMW, LOW MILEAGE, must be seen, phone after 8pm 598-7879. Offers?

1966 RAMBLER CLASSIC STAtion wagon, good condition, $725. 385-2588.

1972 CAMARO Z28, EXCELlent condition, offers, phone 598-8531.

1968 PARISIENNE 4 DOOR hardtop, power steering, power brakes, $725 or offers. 656-4175.

69 VAUXHALL, $200 OR BEST offer, good body but needs one valve. 479-2937

RETIRING OUR 1953 CHEVROlet, body good, runs well, offers, 598-7509.

73 CADILLAC SEDAN DEVille, power everything, exceptional $4400. 595-2887

'72 VEGA, IMMACULATE, LOW miles, tested, $1,600. After 5, 478-4283.

1958 RAMBLER 6, STANDARD, 67,000 miles, body and mechanically excellent. $750. 386-2861

'73 AUDI FOX, 2-DOOR, STICKshift, very clean, air conditioned, only 19,000 miles, $3500. 478-6793.

1975 CIVIC HATCHBACK Honda, automatic, perfect shape. 383-1579.

'72 VEGA WAGON, SOME RUST, needs hand brake, as is $400. 598-6971.

1972 MAZDA 808, 4 SPEED, steel radials, $1100 O.B.O, must sell. 386-9776.

1975 VOLKSWAGEN BEETLE, 35,000 miles, good condition. Original owner. 477-6151.

1974 PINTO STATIONWAGON, 26,000 miles, 479-7308 days or 479-6583 evenings.

71 TOYOTA COROLLA, GOOD condition, new paint job, tires, offers to $950. 478-5097.

'57 FORD FAIRLANE, 4-DOOR, V/8-automatic, $500 or offer. 382-9456.

'73 DUSTER, 6 CYLINDER, 50,000 miles, nice family car. $2350. 479-2368.

1968 THUNDERBIRD 4 DOOR, good running order, $1,850. 656-2136.

1973 TOYOTA COROLLA TWO door, 4 on the floor, $1800. 592-2163.

150 CARS FOR SALE

1974 Astre, only $ 999
1973 Vega, radial tires $ 899
1970 Dodge Monaco, 4 dr. $1299
1970 Volvo, 2 dr., nice car $1699
1970 Ford Van conversion $2999
1973 Dart Swinger, only $1799
1969 Buick station wagon $1199
1968 Buick LeSabre, only 58,000 miles $1299
1973 Nova, good cond. $1599
1968 Pontiac S/W $ 899
1968 Ford Galaxie $ 695
1967 Beaumont $ 299
1966 Ford Custom $ 499
1966 Ford Van con. $1499
1972 Firenza auto $ 899
1968 Valiant sedan auto $ 999
1971 Ford custom, fully auto $ 999
1971 Cadillac 4 dr. HT. Really sharp car $3299
1970 Ford van, 6 cyl $1999
1968 Corvair auto $ 899

SNO-BIRD REC.
110 E. Burnside Rd.
DL00647A
Phone 385-7334

Sidney Car Mart

Shop in Sidney and SAVE
IN STOCK NOW
78 Caprice 4 dr; 78 Cordoba; 77 Caprice 2 dr; 76 Cordoba; 76 Acadian; 76 Dart 2 dr; 76 Pacer; 75 Astre HB; 75 Datsun B210; 75 Monarch 4 dr; 75 Toyota Corona Wgn; 74 Malibu 4 dr; 73 Nova; 73 Cutlass 2 dr; 72 Torino 2 dr; 70 Monaco wgn; 68 Ford 4 dr; 58 Edsel.
TRUCKS
78 Chev Silverado ¾; 78 Ram Charger 4x4; 77 Chev ½ ton; 77 Ford ½ton; 76 Ford XLT 150; 76 Datsun L.B.; 73 Toyota; 72 Mazda
9757 5th St. D01159A 656-2432

'77 Coupe DeVille

Good condition, power steering, power brakes, power seats, variable speed wipers, tilt telescope steering wheel, am-fm radio, 8 track tape player, air conditioning, automatic headlight dimmer, arm rest front and back seats, 21,000 miles. Black with marroon interior. Asking $10,000. 652-2864

74 CUTLAS SUPREME

V8, console auto., buckets, radio, 8 track, factory rally wheels, mint. $3995. ESQUIMALT AUTOMART LTD. 480 Esquimalt Rd., 382-7195, D-00856A.

'67 XR7
Extensive work done. Bills to prove. '77-302 (reworked). New C4-shift kit, valve body and converter. New brakes, shocks, front end. Full instrumentation. Black leather interior, radio and 8 track, some body work required. Must sell, $1,800 or best offer. 384-7329.

'77 280 Z, 2+2

Only 18,000 miles! 4-speed, finished in metallic gold. These cars are hard to find. So call now if interested. An exclusive with
ALAN SHEARNE
Empress Pontiac Buick GMC
382-7121 DL 01227A

1974 AUSTIN MARINA

White with red interior, 4 dr. spd., 4 cvl., 4 spd., radio, 45,000 mi. Clean economical transportation, $2295. To view call Errol Richardson, Empress Pontiac Buick GMC Ltd., 382-7121 or 383-2465. DL-01227A.

DASUN 610 WAGON

1972, 4 cyl., 4 spd., radio, clean, special at $1195. ESQUIMALT AUTOMART LTD. 480 Esquimalt Rd., 382-7195. D-00856A.

QUICK

74 Plymouth Fury, 4-dr. sedan V-8 automatic, p.s., p.b., radio, air conditioning. First $695. ESQUIMALT AUTOMART LTD. 489 Esquimalt Rd., 382-7195. D-00856A.

73 COUGAR

V-8 automatic, buckets, console red on white, 50,000 original miles. Super clean $3495. ESQUIMALT AUTOMART LTD., 480 Esquimalt Rd., 382-7195, D-00856A.

SACRIFICE

1970 Olds 4 door hardtop, excellent condition. Gold with brown vinyl top, Chocolate interior, power windows, brakes, steering, tilt wheel, air conditioning. $1,750. 388-6262.

FAMILY SPECIAL!

1975 FORD COUNTRY SQUIRE, 9-passenger station wagon. "The price is right" with CHARLIE PETERSON, at Empress Pontiac Buick GMC Ltd. 382-7121, or res. 592-0458. DL 01227A.

1973 PLYMOUTH SATELLITE sedan, 318, power steering, power brakes, radio, rear window defrost, 60,000 miles, red colour with black top and upholstry, very clean and excellent condition throughout. Asking $2600 or close cash offer. 595-3720.

1971 MERCURY MARQUIS COLony Park Stationwagon, power brakes, power steering, air conditioning, power seats, tilt steering, power windows, 429 cubic inch engine, nice condition throughout. Asking $1,950. 479-1942.

77 BUICK ESTATE WAGON Limited. 403 V8, air conditioned, cruise, power steering, power brakes, electric 40/60 seat, windows, AMFM 8 track, extras. 75 CAMERO LT, 350 v8, console, radio, cloth seats, rear defog, vinyl roof. 595-8034 DL004588

1972 DATSUN 510, 2-DOOR, $1295. 1970 Buick Skylark, 2-door, fully powered, $1595. 1970 Chev 2-door hardtop, $850. 1967 Coronet station wagon, very nice condition, $600. DL00094A, Super Motors Ltd., 2538 Government St., 385-0031. After hours 382-1559.

ATTENTION
BARGAIN HUNTERS
1971 Toyota; 1973 Datsun automatic; 1966 Bellett 4 door. All clean and tested. Must clear. Offers. 384-1721, 592-3121. Sports and Classic Cars, 640 Hillside. D00244A.

73 OLDS CUTLASS SUPREME, 2 door hardtop, 350 cu. in., automatic, vinyl roof, power steering, brakes and windows, air conditioning, bucket seats, console shift, new tires, brakes and battery, excellent condition, city tested, offers to $3795. 598-4344.

VERY CLEAN CAR
'74 Oldsmobile Cutlass, power steering, power brakes, 4-door, V-8 automatic, air conditioned, reclining seats, deluxe interior, AM-FM radio, snow tires included. $3295. View at 1825 Hillcrest, Sunday 11 am.

Autoplan
For plate and insurance, call City Brokerage Ltd. Open Mon.-Sat. 1121 Yates, 386-3547.

1978 CADILLAC SEVILLE D'elegance. All possible factory options including real wire wheels. 5,000 miles, $21,500. Trades welcome. GARDEN CITY AUTO SALES LTD., 2978 Douglas, 382-9111. D-01319A.

4 SPEED
With economy. 1976 Valiant Duster, 2 dr. HT, 15,000 mi. Radio, tach. Just Gov't tested. Slant 6 cyl. motor. Only $3425. GARDEN CITY AUTO SALES LTD. 2978 Douglas, 382-9111. D-01319A.

1974 DODGE DART

Automatic, power steering, power brakes, radio. Clean, tested. $2795 or offers.
E.K. Motors D2071B
642 E. Burnside 383-6231

'68 COUGAR, EXCELLENT shape, $2000 or offers. 474-1736.

FOR SALE; 1960 AUSTIN CAMbridge, phone 385-6902.

1970 BOSS 302 MUSTANG, $4495. 595-8008.

64 CHEVELLE, 6 CYLINDER, low mileage, rebuilt transmission, 479-8873.

65 VOLKSWAGEN VAN, 74 motor, good condition, 386-9050.

150 CARS FOR SALE

'75 SKYHAWK V6

4 speed, power brakes, radio, 37,000 miles. Clean, tested. $4295 or offers.
E.K. Motors D2071B
642 E. Burnside 383-6231

$2195 COMPACT

1975 Vega H/back, automatic, radio, bucket seats. Clean, tested. 33,000 miles.
E.K. Motors D2071B
642 E. Burnside 383-6231

1973 CELICA

Automatic, as new, 44,000 miles! Please call LEA WALLE, at Empress Pontiac Buick GMC Ltd. 382-7121, or res. 477-2740. DL 01227A.

73's

Malibu 2-dr. 350 auto., p.s., p.b. $2495
Painter Motors Ltd.
3005 Douglas St. 388-6196.
D-0346B

COMPACT AUTO

74 Pinto 2300 cc, hatchback, deluxe. Factory sunroof, vinyl top, radials, 8 track, radio etc. tested, a real gem offers to $2475 383-2182

MUST SELL, $500 FIRM, '65 Chrysler, 383 auto, P.S., P.B., tilt wheel, excellent condition. New transmission, over $1200 in work over last year. City tested. View at 3512 A Happy Valley Road, Langford.

UNEEDA
'67 Cortina GT, $495.
'70 Catalina, $595
'73 Mazda ½ ton, $1495
Auto Sales Ltd.
758 Queens
DL02209A, 384-4323.

78 TOYOTA CELICA — AUTOmatic, P.S., P.B., am/fm radio, radial tires, Hatchback louvers, low miles, super shape, $6495. Coastline Trailer Centre (1971) Ltd., 3388 Douglas St. 382-6102. DL001346A.

76 DODGE ASPEN, 4 DOOR, only 8000 miles by original senior citizen owner. Maintained above manufacturers specifications. Automatic transmission, power steering, radio, undercoated. Perfect condition. 384-9287

1971 VOLVO 142F, GREEN, SECond owner, regular maintenance for 88,000 miles, new radials, batteries, brakes and exhaust, winterized, excellent condition, $2300 firm. 743-4844 days, 743-3036 evenings.

78 MINI

4-spd., am/fm radio, 11,000 km. Quick sale. $3295. Painter Motors Ltd., 3005 Douglas St., 388-6196. D00346B.

LIKE NEW

74 Plymouth, automatic, power steering, power brakes, immaculate condition, low mileage, $2700. 595-3091.

MUST SELL

'73 Monte Carlo, $3500 and '71 Chev 2 door, $1500. Both excellent condition, best offers taken. 479-1409 after 6.

$1795 COMPACT

1974 Pinto. Automatic. Clean, tested.
E.K. Motors D2071B
642 E. Burnside 383-6231

75 TOYOTA COROLLA

STATION WAGON, 4 speed, roof racks, radio, tape-deck, winter treads, 38,000 miles. Sacrifice. Must sell. $2795. Phone 595-0280.

'77 DODGE ASPEN SPECIAL Edition, rated as best buy in consumer's guide, lady driven with very low mileage. To drive this immaculate automobile, 477-7159.

73 TOYOTA COROLLA, 1600CC, standard, original owner, well maintained, $1875. 72 VW Super Beetle, gas heater, radio, nice condition, $2150. 477-8573, evenings, or 382-9236 days.

1975 HONDA CIVIC, MAROON, 4 speed, 38,000 miles, BR50-13 Concorde steel belted radials, Flared fenders, tach, clock, AM radio, excellent condition. $2900. 477-9942.

LOOK!
1970 Meteor Brougham, two door hard top, power steering, brakes and windows, only 50,000 miles, runs like new, first $895. 384-8215.

1969 FORD TORINO, 4 DOOR Sedan, must be seen, in very good shape, 302 motor, automatic transmission, power steering, power brakes, new paint. Tested. (Ideal family car) 478-4614.

1956 PLYMOUTH
Excellent body and interior, mint condition, 4 new tires, radio, tinted glass, etc. Perfect running car. Asking $1075 or best offer. 388-6540.

MUST SELL
1976 Dodge Coronet, V-8, power steering, power brakes, auto, radio, new trans and tires, $2950 or closest offer. 479-4553 or 384-4017.

1967 FORD CORTINA GT, ALmond with black racing stripes, 2 new radial tires, through vehicle test station Dec 1st, '78. $1100. 386-2208 days, 592-2648 or 595-4892 evenings.

$1875

69 Mustang Fastback, 351 Cobra Jet Cleveland, mags, tape deck. 386-0557, 386-8008.

$1000

1972 Chev Belair coupe, 350, ps, pb, radio, good condition, tested. 479-5040.

74 DODGE

Maxi Van, V8 auto. Very clean. B. Madsen Motors, 2601 Sooke Rd., 478-5011. D00A569A

69 BUICK SPECIAL, ONE owner, top condition four door sedan, air conditioning, radio, power steering, new upholstry. $1900. 384-5738.

71 PONTIAC LEMANS TWO door hard top, 350 V-8, power steering, power brakes, 73,000 miles, automatic, C.B. radio, $1400. 382-8428.

1975 FORD MAVERICK GRABber, 302 automatic, power steering, power brakes, 30,000 miles, one owner, immaculate condition. 642-3404

MUST SELL 1967 OLDS CUTlass convertible, power steering, power brakes, power windows, air conditioning, new paint, $1995 or best offer. 592-6820

'75 MONTE CARLO, 350, power steering, power brakes, automatic, radial tires, excellent condition. Asking $3600. Call between 8 and 4, 474-1783.

71 CUTLASS SUPREME, power brakes, power steering, power windows, 350 4 barrel, automatic, excellent condition, offers. 477-9456

MUST SELL 1972 SPORTY Javelin AMX, power steering, power brakes, one owner car, low mileage. $2800. Phone 382-0418 or 385-9106 after 5 pm.

1976 COUGAR XR7, IMMACULate condition, power steering, power brakes, V-8 automatic, radial tires including two new snows. $5295. 388-6389.

1964 FORD FAIRLANE, 351 4-speed, new radials, fresh paint and Cragers, like new, must be seen to be appreciated. Best offer. 658-5480 after 6 pm.

1970 OLDS TORONADO, VINYL roof, V8 automatic, power steering, power brakes, power windows, amfm radio, new brakes, new tires, tested. $2250. 592-0967.

1973 MAZDA RX3 STATIONWAGON with blown rotary engine for sale. Phone offers to 385-6452

'77 MERC MARQUIS STATIONwagon, loaded, offers to $8,000. 477-0848.

1968 VIVA, ONLY 42,000 MILES, ladies car. First $400 takes. 652-1451.

'77 VOLARE 4 DOOR SEDAN, excellent condition, 12,000 miles, radio, defroster, $4,800. 388-4219.

1970 PLYMOUTH DUSTER, 63,000 miles, V8 automatic, mint shape, asking $2,295. 478-2982.

73 AMBASSADOR BROUGHAM, V8, ps, pb, excellent condition, 45,000 miles, phone Ken 743-3036.

150 CARS FOR SALE

Speedway MOTORS LTD.
VOLKSWAGEN
PORSCHE
AUDI

QUALITY USED

'78 Ford FIESTA $3995

'78 Mustang II $5295

'78 Rabbit 4-Door Auto $5495

DOWNTOWN at
SPEEDWAY
VOLKSWAGEN
PORSCHE AUDI
971 YATES STREET
Zat VANCOUVER
DEALER LICENCE No. D-00486
385-2415

PLIMLEY

BRITISH LEYLAND
1010 Yates
382-9121

BRAND NEW MINIS ONLY $3625

76 Marina 2 dr. A/T $2595
75 DODGE Dart at $2995
74 VEGA hatchback $1495
74 MAVERICK, 4 dr., auto., 12,000 miles, One Owner $3595
72 MAZDA PU $1295
71 FIAT 850 Sports $1495
Many more to choose from.
Dealer Licenced 592

CREDIT
Good or Bad
WHO CARES
WE FINANCE
NO CO-SIGNERS
Let us help re-establish your credit. Separated, divorced, old age pensioner, single, male or female. You qualify. Buy and pay at same location.
Instant "NO-RED-TAPE" CREDIT
Palm Motors
3342 Oak St.
Walk In, Drive Out
between Douglas and Blanshard
off Cloverdale
MONDAY-FRIDAY 9-9

YATES AUTO

77 TRANS AM
Gorgeous yellow with parchment interior. Only 7800 miles. Special $7995

75 JENSEN HEALEY
A dazzling yellow roadster with optional hardtop. Absolutely immaculate condition with only 21,000 miles. Offers

3-74 Z28 CAMAROS
All 4-spds. Completely reconditioned and ready to go. Your choice of colors. L11 and L82 equipped. Suberb buy at $6495 each.

YATES AUTO SALES
950 Yates D-0161A 388-7722

PAINTER Motors Ltd.

75 DUSTER 318—4 Sp. Buckets
75 EL CAMINO Canopy, buckets
74 Z28—Auto, vinyl
73 FIREBIRD, auto. vinyl
73 MACH I, 351 Mags & tires
73 PINTO H/B 4 speed
73 SCAMP 2 Dr., HT., 6 cyl.
72 MACH I 351—Auto.—Stock
72 OLDS Royale 4 Dr., HT.
71 NOMAD St. Wg.
67 FALCON Auto. 6 cyl. P.S.
64 CADDY 4 Dr., HT.
74 JEEP CJ5 V8
68 FORD ½ ton auto.

BANK FINANCING
1513 Quadra at Pandora
D-0346A 385-0122

1971 PINTO, RUNS WELL, needs work. $600. 385-4248.

68 JAVELIN, BEST OFFER. After 6, 382-8466.

150 CARS FOR SALE

77 HONDA HATCHBACK, stripes, side moldings, wheel well trim, door trim, sunroof, 175 Dunloop radials, $4,000 or offers. 595-2436 after 5 pm.

1972 CHEV "TOWNSMAN" STATion wagon, power steering, power brakes, V8, radio, very good condition, $1695, please call, 598-1525.

1978 HONDA CIVIC MINT SHOWroom condition, low mileage, $3995 477-6312.

1960 FORD FRONTENAC, automatic, radio, tested August '79. $350. 478-7930.

WANTED 1976 LINCOLN MARK IV, by private party, Ladysmith 245-2696.

'72 GRAN TORINO, $2,000. 385-0526.

1974 VOLKSWAGON BEATLE, needs little work, $1000. 386-6479.

151 SPORT, IMPORT CARS

74's

74 Trans AM, auto, P.S., P.B., am/fm tape. $5295. 74 Formula, 4-spd., P.S., P.B., am/fm tape, mags and radials. $4995. Painter Motors Ltd., 3005 Douglas St., 388-6196. D-0346B.

PERFORMANCE ECONOMY STYLE

1973 Alfa Romeo GTV, 2000 CC. DOHC. Fuel injection. Michelins. Mags. Konis. Limited slip. Rebuilt. Excellent. Must sell. Asking $6,500. Paul 477-1474.

INDY 500

Pace car. Brand new 1978 Corvette, every conceivable option included. $27,500. GARDEN CITY AUTO SALES LTD., 2978 Douglas, 382-9111, D-01319A.

APPRECIATION
1968 Jaguar 420G, power steering, power brakes, 6 auto power windows and antenna, air conditioning, Blaupunkt AM/FM sw, walnut and leather, excellent condition. Offers or trades ? 477-9270.

ALFA ROMEO

New all models, plus 1976 Alfa Spyder, 21,000 miles, $8000. 1973 Fiat Coupe, twin cams, rebuilt, $2500. At Eurocar, 731 Pembroke, 383-3626. DL02134A.

1974 FIAT X1/9

2 door spt., 4 speed, AM/FM stereo tape. Clean, tested. $3995 or offers.
E.K. Motors D2071B
642 E. Burnside 383-6231

PACE CAR

Never licensed, 4 spd. With all the options. What more can be said. New. YATES AUTO SALES, 950 Yates St., 388-7722, D-0161A.

WEEKLY SPECIAL
1974 Mustang II 3 door fastback, 4 speed, V6, low mileage. Very clean. $2785. 384-1721, 592-3121. Sports and Classic Cars, 640 Hillside. D00244A.

FIAT OWNERS

Are you unhappy with your present service? If so, contact Eurocar 731 Pembroke St. 383-3626.

CLASSIC, LUXURY

1954 Jaguar Mark VII automatic, excellent condition, $4800. Will consider part trade. 592-9190.

71 MINI 15,000 MILES ON FACtory rebuilt Cooper S engine, economical but fast. Tape deck. Needs clutch. $1275 or best offer. 592-3193.

68 TRIUMPH GT6 PLUS
very good condition, customized, new paint, new transmission, new differential, must be seen. Sacrifice $1900. 479-0047.

75 CAMARO, IMMACULATE, 350, 4 speed, no pollution, new radials, Rally wheels, rear spoiler, tilt wheel, rear defogger, $5500. 746-5460 Duncan.

SUPER OPEL GT, 1971, BLUE, new brakes, tires and battery, great shape, $3250. 384-0673 or 383-9082 after 5.

1966 MERCEDES 230SL, A prestigious classic, virtually flawless. Serious callers only. After 6 pm, 652-4650.

'76 CELICA LIFTBACK, EXcellent condition, low mileage, stereo, mags. Asking $5600. 385-5660.

1974 FIAT SPORT L, GOOD shape, extra mounted snow tires, good in town. Great on highway, 477-0918

MUST SELL, 1978 HONDA ACcord, 5 speed, all extras plus sunroof and console, warranty still in effect. 595-7396.

1957 JAGUAR MK VII, MEchanically excellent, 1959 Jaguar XK150, DHC, parts car, $3500 or best offer. 386-0324.

COLLECTOR'S ITEM, RARE 1968 NSU 1200TT. Excellent condition. Engine just rebuilt. Best offer. 592-2202.

SILVER SHADOW ROLLS Royce convertible, 44,000 original mileage. 388-5140, after 6 592-2217.

Shelby Mustang

1966 GT350. 595-8313.

64 MGB WHOLE OR FOR parts, 479-2269 between 4-7:30 p.m.

1970 TR6, NEW TIRES, SNOW tires, am-fm radio, offers. 721-3977 after 6 pm.

1972 BMW BAVARIA, PERFECT condition, private sale. 746-4859, Duncan.

1974 FIAT 128 SPORT L, 41,000 miles, asking $2400. 382-0933 between 6 and 9 pm.

240Z
73 Datsun, good condition, must sell, offers, 384-0850.

ALFA ROMEO
1971 1750 Junior in good condition. Call 595-4916 after 5pm.

WANTED: MORGAN IN ANY shape. 385-6363, 743-3029, 384-2111, Robert.

1959 MERCEDES 190 SL, SUITable for parts or possible restoration. 382-2615.

77 CELICA GT COUPE, 5-speed, AM/FM radio, mint condition, 9800 miles. $6195. 385-9823.

'66 T BIRD CONVERTIBLE REtractable with options. $5500 or best offer, 479-0237 or 382-6546.

1973 VOLVO 142. 57,000 MILES, very clean inside and out. $3000 or offers. 384-7342.

1973 ALPHA GTV 2000, FIRST reasonable offer, excellent shape, 55,000 miles, 656-4729.

68 TRIUMPH GT 6, NEW clutch and tires, good condition, offers, 383-8662 after 5.

MARK II JAGUAR, AUTOmatic, $2400. 743-2849 (Cobble Hill).

74 BMW 2002, GOOD CONDItion, radio, Michelins, $5200. Phone 479-1114.

1974 DATSUN 260Z 2+2, 4 speed, 41,000 miles, $5000. 474-2447.

1972 240Z, GREAT SHAPE, PLUS thousands of spare parts. 384-0775.

1950 FIAT TOPOLINO, VERY rare, not running but restorable, offers, 642-5080.

WANTED MERCEDES 250SL OR 280SL, by private party, Ladysmith 245-2696.

78 HONDA HB, FULL WARANtee. Moving, must sell. $4395 479-9280.

1968 MGBGT MINT CONDITION, $2995 or offers, 652-4555.

77 BMW 320I, EXCELLENT condition, 388-6480

74 MGB, FM STEREO, 8 TRACK, $2000, 743-5487.

154 TRUCKS, BUSES AND VANS

'67 CHEV ½-TON, NEW 350 4-speed, pearl paint, sunroof and many extras. 652-4784.

154 TRUCKS, BUSES AND VANS

1974 FORD ½ TON

Custom pick-up. Automatic, power steering, power brakes, radio, air conditioning, tinted glass, dual tanks. Clean, tested. $3295 or offers.
E.K. Motors D2071B
642 E. Burnside 383-6231

MUST SELL
77 Chev ½ ton stepside pickup, 20,000 miles. Deluxe cab. $6000.
76 Randell 5th wheel trailer. Excellent condition. Used on one trip only $5500.
73 Datsun pickup Camper Special, heavy duty shocks. V6 engine $1900. 388-6228 or 384-0076.

'73 SCOUT II 4x4

V8, auto., radio, locking hubs, steel spoke wheels, wide tires. Clean, tested. $3495 or offers.
E.K. Motors D2071B
642 E. Burnside 383-6231

1972 GM ½ TON, V8 AUTOmatic, good condition, $1695. 1970 Datsun pickup, 1600 series, $895. 1965 GM ¾ ton, 4 speed, $695. DL00094A, Super Motors, 2538 Government St. 385-0031. After hours 382-1559.

HEAVY DUTY '69 FORD RANGer ¾ ton camper special, all options, Vanguard canopy, etc. Pampered one owner vehicle. Exceptional condition throughout. Consider small trade. Offer at 1383 St. David St. 598-4824.

65 GMC 57 PASSENGER BLUEbird Bus, partly camperized, good shape, 327 with 5 speed, 4 new drums, extensive mechanical improvements. Usefull business or pleasure $3500 or best offer 112-337-5785

RANGER XLT
1977 Ford F350 1 ton pickup, 400 V8, automatic, power steering, power brakes, Super Camper Special, 9900 GVW, 17,000 miles. Asking $7250. 478-3674

1972 3 TON GMC, 26' VAN WITH power tailgate, excellent condition. 1975 ¾ ton GMC Sierra, power steering, power brakes, 4 speed. Low mileage, excellent condition 652-5861.

SAVE $1200! WHY BUY NEW? '78 Dodge Van, 4 months old. Warranty. Mint. Power steering, power brakes, automatic, 225 slant 6, radio and Convenience Package. $5800 firm. 592-3095.

MUST SELL, ANY REASONable offer accepted, van conversion, 69 Econoline, rebuilt 302 automatic, fully camperized, pop top, see at 905 Devonshire. 383-8985.

77 GMC, long wheel base, V-8, auto. ps, radio, hd mirrors, hd bumper. $5475. GARDEN CITY AUTO SALES LTD., 2978 Douglas, 382-9111, D-01319A.

ESTATE SALE

1972 Chev Suburban 4x4, ps, pb, radio, 53,000 m, $3500 or offers, 3861 Raymond St. South.

1976 GMC VAN, 21,000 MILES, 350 V/8, power steering, power brakes, radio, sunroof, dual batteries, fridge, stove, sink, foam insulation, $6900. 479-2719.

MUST SELL
1976 Ford 4x4 ¾ ton, 360 v8, power brakes, power steering, radio, dual exhaust system. 8 ply tires. Real nice. $5500 firm. 388-6115

1974 K5 BLAZER, 4X4, 350 CU. in. power steering, power brakes, automatic transmission, 68,000 miles. Immaculate. 477-0274 or 477-9249.

1977 CHEV DUAL WHEEL crew cab, 10,000 miles, power steering, power brakes, deluxe paint. Immaculate condition. $8200 firm. 383-3859.

1958 MERCEDES DIESEL small bus, excellent, rebuilt motor, brakes, transmission, perfect camper, 40-50 mpg. Bob 1-647 Niagara.

1967 LAND ROVER 88, ONE owner, complete service record, 64,000 miles, heavy duty rack, very good condition. $1,900. 652-4298.

1976 FORD XLT SHORT BOX, 360 4 speed, warn hubs, black with red interior, new chrome spokes and 10x15 tires, with canopy. 656-2267

1976 DODGE 4X4, SHORT BOX, custom paint, blue printed 440 engine, automatic, Desert Dogs on white spokes, plus many other options 748-8561 after 4:30

1966 ECONOLINE VAN, EXtended model V8 automatic, twin pipes, roll bar, roof rack, spare mount, lined, carpeted, multspeakers, etc. $1500. 656-4745.

1967 MERCURY ½ TON. V8 3 speed standard, good running condition, clean, radio, asking $1095. 743-5547 10-5, 743-5432 after 6.

75 GMC SIERRA Grande, V-8, 4-spd, ps, pb, radio. $3650. GARDEN CITY AUTO SALES LTD., 2978 Douglas, 382-9111, D-01319A.

1970 VW WESTFALIA CAMPER. Rebuilt motor, new paint, good rubber, excellent condition, 658-1078.

ECONOMICAL HAULER
77 Toyota 1 ton flat deck, as new, under 10,000 miles.. Asking $4500. 383-6694.

'65 FORD VAN, NEW MOTOR, trans and clutch, Keystone mags, sunroof, portholes, etc. Offers on $2,000. 721-3806

1972 WINDOW VAN, FULLY camperized, power steering, power brakes, excellent condition. 478-8861.

MUST SELL
1976 Toyota Pick-up long box, low mileage, excellent condition, will take first reasonable offer. 656-4641

1973 DODGE ½ TON, 318, 4 speed, short box, excellent mechanical condition. Phone 388-5762.

1967 ¾-TON GMC VAN, GREAT shape, v8 automatic, new tires, part camperized, offers over $1200 accepted. 385-4934.

1972 TOYOTA HILUX with canopy, 56,000 miles, good rubber, no rust, very clean, best offers. 382-1665.

1971 FORD ½-TON WITH canopy, mechanically sound, new tires, 79,000 miles. $1,995 or best offer. 478-7698.

12X7X7 STAINLESS STEEL INsulated truck box lined with fiberglass, $1,995 or best offer. 478-7698.

1973 MAZDA, IMMACULATE throughout, new tires, tested, many extras, asking $2395. 477-8548.

'68-F-100 ½ TON, NEW CLUTCH, brakes, etc. Tested till June '79, asking $1,900. 474-1565 or 386-0822.

76 DATSUN PICKUP, 27,000 miles, deluxe cab, buckets, radio, red with black interior, $3700 or best offer. 478-9642.

'52 CHEV ½-TON, 283, TURBO 350, automatic transmission, dual exhaust, canopy. $1900. 479-6503, after 5 pm.

72 VOLKSWAGEN VAN, PARtially camperized, rebuilt motor, new clutch, good condition. $3,000. 478-0520.

974 15 PASSENGER DODGE maxi van, 65,000 miles, $2995 or best offer, 477-4095, view Sat. 4320 Torquay Dr.

'68 CHEV ½ TON PANNEL, V8 4-speed, snow tires and extra set of tires. Excellent condition. $1175. 385-2342.

1974 FORD 200, SUPERVAN, 302 engine, automatic. 45,000 miles. Ideal for customizing. $2850. 479-4966, 385-3716.

1976 FORD E250 CLUBWAGON, 11 passenger van, two tone blue, one owner. Asking $6100. 658-5096 evenings.

65 4X4 STATION WAGON JEEP, $1995, new tires, paint, 746-7641.

'76 DATSUN PICKUP WITH canopy, $3500 or offers. 474-1736.

1975 CHEV VAN, EXCELLENT condition, $3,700. 479-8977.

1973 DODGE VAN, EXCELLENT condition, many extras. 479-0885.

65 MERCURY ¾ TON FLAT deck, $600. 479-4661.

MUST SELL, 74 TOYOTA LONG box, very good shape. 642-5161.

154 TRUCKS, BUSES AND VANS

TRANS CANADA TRUCK SALES

MILL BAY 743-9312
Brand new 1977 Dodge 4-wheel drive, HD, 3-ton, V8, 5&2 trans, 900 tires, loaded with options.
77 Dodge van ½ ton, slant 6 standard, radio, roof rack, etc. 27-31 mpg. 1 owner, a beautiful little van at only $5100
72 Ford LN800 Louisville, 5 ton, 391 V8, 5 and 2 LWB, very nice condition throughout. New paint etc. $5795
73 Datsun pickup Camper Special, heavy duty shocks, V6 engine $1900. 388-6228 or 384-0076.
72 Dodge D800 5 ton, 413 V8, 5 and 2, power steering, HD, hyd brakes, Michelin tires, PTO and hyd pump, controlled valves $4795
72 Ford ¾ V8, auto, radio, etc. Very nice throughout, 1 owner $2795
1970 GMC tilt cab, HD 3-ton, V8, 5&2 trans, new paint, etc. $3495
66 Chev ¾ ton, 327, 4 speed, utility compartment pickup box, good shape $850
66 Dodge, 3 ton V8, 5 and 2, steel deck and hoist $2495
64 Dodge 2 ton, V8, 4 and 2 trans, dump box $2295
66 Ford C6000 cab over diesel, 3 ton, 5 and 2, rebuilt motor, 14' steel welders deck, Gin poles, compartment box, headache rack, etc. $3795
DL01367A

'77 DODGE VAN B200, 318, auto, power steering, power brakes, highback seats, $7200. 477-3388.

BLACK 75 GMC VAN, COMpletely finished, handmade teak cabinets, excellent stereo, many more features. 388-9274.

1976 DODGE SUPER VAN, power steering, power brakes, cruise control, low mileage. 385-3072.

FOR SALE- 1964 FORD 3-TON cabover, 18' flatdeck, new motor and brakes, $1700 or best offer. 479-9480, evenings.

1976 FORD CHATEAU WAGON, 12 passenger, deluxe interior. $7500, trades considered. 595-8313.

78 CHEV VAN, SHORT WHEEL base, customized, must sell, 383-9713.

1975 HEAVY DUTY ½ TON, needs minor bodywork, 43,000 miles, $2400. 479-5116.

1971 INTERNATIONAL ¾ TON pickup, $1500 firm. Call after 6 pm, 383-7670.

1974 DATSUN PICKUP, LOW mileage, 31,000. Canopy with lights, asking $2850. 479-3132.

58 DODGE FARGO TRUCK, side step, good running condition, new tires, $650, 474-1803

LIKE NEW, '77 DATSUN DEluxe Cab pickup, with canopy, 9,800 miles, $5,000. 382-2038 after 4.

1971 FORD ¾ TON CAMPER special, canopy, excellent condition. Plus extras. $3095. 478-5154.

1965 IHC METRO, GOOD RUNning order, needs body work. Best offer. Phone 385-3461.

'74 DODGE MAXI VAN, EXCELlent condition, camperized. Best offer to $3400. 592-3358

1975 FORD F-100 RANGER XLT, canopy, extras. $3950. 749-3216, 749-3145.

1974 DATSUN PICK-UP, AUTOmatic, 20,000 miles, $2750. 384-0969.

1975 DATSUN PICK-UP SPORTS truck, 38,000 miles. Asking $2500. Phone 656-2094 or 656-1783.

68 BRONCO 351 ENGINE, PTO winch, to many extras to list. 383-4969 after 1pm.

1974 GMC ¾ TON CAMPER SPEcial, V8, power steering, power brakes, 388-9784.

'76 DODGE VAN, CAMPERized, mags, stereo, great condition, 382-3258.

65 CHEV ¾ TON TRUCK, heavy duty, safety inspected, asking $1000. 388-6610.

1960 CHEVY, SHORT BOX, 2000 miles on rebuilt motor, solid truck, asking $950. 721-3988 after 5.

'73 MAZDA PICKUP, 54,000 miles, excellent condition, $1395. 658-8418.

1967 MERC 1 TON WITH 3 YD. gravel box and hydrolic hoist. 478-1000.

1975 GMC HEAVY DUTY ½ TON, V8 4 speed, new paint, $2,895. 642-5895.

1969 FORD ½ TON PICKUP with insulated Ford canopy, $1650. 478-9472.

'75 CHEV PICKUP ½ TON, Scotsdale model, $3000 or offers. 592-6467.

67 FORD ½ TON, REAL GOOD condition, $895. 407 Burnside East 382-5074.

73 FORD XLT CAMPER SPEcial, ps, pb, auto, 390, asking $3100. 748-3380.

TWO ½ TON TRUCKS, '69 GMC and '67 Dodge. Both in good condition. Best offer. 385-1829.

1969 KENWORTH LOG TRUCK. For details call 478-1294. No triflers.

69 DATSUN PICKUP 1300, GOOD condition, $750, 383-8430 evenings.

1973 VOLKSWAGEN VAN, FULL height top, good condition, many extras, 598-1627.

'72 VW WESTPHALIA VAN, EXcellent condition. Must sell. 658-1049.

1973 TOYOTA LANDCRUISER, excellent condition, $3700 or offers 595-8746

1975 DATSUN PICKUP, MANY extras. Best offer around $3,000. 595-7179.

74 RENEGADE, OPTIONS, wheels, winch, good condition. 478-8207.

1965 INTERNATIONAL VAN, 4x4, PTO winch, best offer, 382-3757.

1973 FORD ½ TON WITH canopy, $3000. 385-9504.

1964 CHEV ½ TON, EX-HYDRO, good condition, $550. 478-9627.

1973 GMC ¾ TON, 4 SPEED. Good condition, $2400. 642-5331.

75 FORD ½ TON AND CAMPER, 4 speed, new tires. 642-5181

1972 ¾ TON CHEV TRUCK WITH canopy. 479-6204 after 5pm

1972 ½ TON PICKUP TRUCK, $2100 or offers, 652-4555.

1969 DODGE VAN, GOOD RUNning condition, $1400. 598-8389

'65 CHEVY VAN, CAMPERized, $1300. 383-0207

72 VW WESTFALIA, SOME extras, $4500, 384-6615.

158 TIRES

MICHELIN TIRES

Most Types and Sizes in Stock
D&D Tire
1620 BLANSHARD
382-7283

7 DAY SAVINGS IMPORTED WINTER RADIALS

155x12 PIRELLI M&S35	47.90
165x13 PIRELLI M&S35	54.85
175x13 PIRELLI M&S35	61.10
165x14 PIRELLI M&S35	62.10
175x14 DUNLOP M&S	63.25
165x15 PIRELLI M&S35	64.20
185-70x13 DUNLOP M&S	68.75
185-70x14 DUNLOP M&S	76.10

GOLDEN MILE TIRE
2551 Government St.
382-8228

TWO F70-14 SNOW TIRES ON rims, fit Valiant or Dart, $50. 384-2250 after 5.

158 TIRES

WINTERS COMING
Two 15" Firestone studded snows. One heavy duty summer. All on Dodge rims. $25 each or 3 for $65. Also two 14" studded, $10. 592-4877 after 6.

SPRINGFIELD L78X16LT, 8 ply nylon cord snow tires, excellent condition, $95 pair. Sears B78x14 belted and studded whitewall snow tires, used 1 season, pair $40. 652-2769.

MUST-SELL 4 T/A RADIALS ON 15" ET chrome spoke mags, valued at $800, first $550 or nearest offers takes. 479-0641.

RADIAL G78-14 SNOW TIRES, as new, $115. Excellent Chrysler-Ford wheels, $12

168 CAMPERS, TRAILERS and MOTOR HOMES

PEDEN
RECREATIONAL VEHICLE LTD.

VANGUARD
Camper—Motorhome—Trailer

—TRIPLE E—TIOGA
—Motor Homes—
LEO-CRAFT
Deluxe (Class A) Motorhome

JUST TRADED
'77 28 ft. Nomad $7995
'74 8½ FLEETWOOD Camper Loaded c/w bath $3295

Large Parts and Accessories Store
REPAIRS
Consignment Sales
RENTALS

PEDEN R.V. LTD.
386-3464
2855 QUESNEL ST. D-01950A
Behind Empress Pontiac Buick

DOGWOOD
TRAILER SALES LTD.

TRAILERS NEW

1979 Wilderness 19'	$7220
1979 Wilderness 22'	$7820
1979 Wilderness 23'	$8740
1979 Wilderness 32' 5th Wheel	$13,917

TRAILERS USED

1974 Scamper 17'	$3800
1975 Travelaire 25'	$6800
1968 Travelaire 15'	$2200
1969 Scamper 14'	$1900
1974 Sprite 12'	$2200
1972 Boler	$1900

CAMPERS NEW

1979 10' Western Wilderness	$7450
1979 9½' Western Wilderness S.C.	$7150
1979 Western Wilderness (for short box truck)	$4715
1978 8' Western Wilderness	$4380

CAMPERS USED

1978 8' Western Wilderness	$3500
1977 9½' Okanagan	$4100
1974 Travelmate (for Import)	$2000
1975 Okanagan (for Import)	$2000
1970 Randell (no overcab)	$1040
1968 Chev p/u (292) with 1977 8' Western Wilderness	$5800

2630 DEVILLE ROAD
DL00421A 478-6841

Fennell's
TRAILER SUPPLIES LTD.
PROPANE—REPAIRS AND APPLIANCE SERVICE
Custom Building and Van Conversions
Large Parts and Accessories Store
652-3941
Mon.-Sat. 9 to 5
Sun. 12 to 4
6459 Patricia Bay Hwy.

TRADE-INS
11' VANGUARD ('76) toilet model $4595
20½' TERRY ('75) fully self contained double windows $5495
Still Some
78 NOMADS
at Great Prices
Repairs-Service
Parts—Accessories
PROPANE
All at
BOB'S
MOBILE HOMES LTD.
25 Crease 386-3623
DL 00414A

YEAREND CLEARANCE
31' EDSON Road Ranger 5th wheel (1976).
30' and 35' IMPALLA park model trailers (1977)
23' TRAVELUX (Airstream type) (1975)
19' TRAVELAIRE
(2) 13' BOLERS (1972) lightweight
20' UNIK motorhome, auto., cruise control.
3 Utility Trailers.
12' CAMPER on 1 ton Mercury truck chassis (mini motor home)
CARTOP CAMPER
CAMPERS from 8'-10½'
Most Units fully equipped and in very good condition.
ZODIAC RV
Sales and Service
474-2821 1080 Goldstream
DL02161A Langford

IMPALA CAMPING WORLD
APOLLO OTTO BOLER LIONEL WINNEBAGO
FLEETCRAFT SUNDOWNER HOLIDAIRE LEISURECRAFT
CANOPY TOPS — ACCESSORIES
PAT BAY HWY. SIDNEY
656-5504 MDL 2488
ALL OFFERS CONSIDERED
TRADES WELCOME
OPEN 7 DAYS

OFF SEASON BARGAIN
18' 1973 Swinger motor home. Engine completely rebuilt and have documentation. All appliances top working condition. Extra battery for engine with switch. Sink and pressurized water system. Propane stove with oven, refrigerator, space heater, shower, wash basin and toilet, makes up two beds. Large trunk for storage as well as interior storage. Radio and 8-track tape. $14,900. 477-8617.

LOGAN'S RV
OKANAGAN
Motorhomes—Campers
Trailers—Canopy Tops
RV Anti-freeze $4.50 gal.
—REPAIRS—
"WE INSTALL HITCHES"
Open Mon.-Fri. 9-6 p.m.
650 Burnside, near Douglas
384-0213 D-00287A

MUST SELL
1977 Dodge maxi-van camper conversion, purchased June, 1978, only 19000 km, fully equipped for comfortable travel including, stove, oven, fridge, furnace, sink, two batteries. Automatic, power steering and brakes. A beautiful unit for a bargain price of $9500. Please phone 383-0025.

FOR RENT OR SALE
MOTORHOMES
WEEKLY—MONTHLY
GARDEN CITY AUTO SALES LTD. 2978 Douglas, 382-9111. D-01319A.

1973 FORD SUPER VAN, FULLY camperized, excellent condition, asking $6500. 477-0947.

TRAILERS FOR RENT, WINTER rates, week or month. 16 to 23'. 384-4818.

SEAGULL CANOPY, FULL door, good condition. 384-0764

HIGHTOP VW FOR SALE, woodgrain interior, $4,900. 595-4756 or 386-2613.

168 CAMPERS, TRAILERS and MOTOR HOMES

1976 22' TAURUS TRAILER, furnace, hotwater, 3 way fridge, oven, stove, separate bathroom, sleeps 7, aerial on roof, $5,800. 478-4815.

1974 11' KIT CAMPER, TOILET, holding tank, shower, hot water, jacks, sleeps four, $4,000 or near offer. 478-8391 days, 479-8765 evenings.

1974 11' SECURITY CAMPER, self contained, with jacks, 3 burner stove and oven, 3 way fridge, furnace, flush toilet. $3,000 or offers. 592-7753.

21' GMC SECURITY MOTOR home, one owner, low mileage, excellent condition, $15,500. 598-2202.

CANOPY WITH LIGHTS, SLIDing windows, vent, also insulated. For GMC or Ford truck. $275. 652-2794.

WE WILL BUY YOUR GOOD used Rec. Vehicle. Peden R.V. Ltd., 2855 Quesnel St., 386-3464.

FOR RENT: 21' WINNEBAGO motorhome, low winter rates. 477-2704.

MOTORHOME FOR RENT, BY day, week, month, 479-3505, 479-6344.

HANDYMANS SPECIAL 8' truck camper, 340 Island Highway, cabin 15

WANTED 40" VANGUARD slide in canopy for camperizing. 478-7943 after 5:30.

17' TRAVEL TRAILER, INcludes furnace, fridge, washroom, sleeps 4, $1,250. 474-2638.

9½' CUSTOM CAMPER fridge, stove, oven, furnace, toilet. Lots of extras. 652-3005.

8' CAMPER, 3 WAY FRIDGE, stove, jacks, sleeps 4, best offer. 478-4384.

69 TRAVELAIR, 16' FULLY equipped with electric brakes. $1950. 386-0542.

OLDER 8' INSULATED canopy with windows and screen, $200. 478-6433.

RENT NEW DELUXE MOTORhome $150 weekly 64 km, 477-0968 477-2333

16' HOLIDAY TRAILER, stove, oven, fridge, furnace, sleeps 6, $1650. 385-3803

'73 FORD F250 WITH 8' VANguard camper. Must sell 474-2042.

169 MOBILE HOMES AND PARKS

WINTER IS HERE AND SO IS
TWIN OAKS
Only 3 sites left for your new prefabricated home. Complete with skirting, sundecks, shed, paving, landscaping and much more! Visit our Rep on location at 1498 Admirals Rd. 2-4, 7 days/wk. Display homes in Langford 2744 Spencer Rd. Open daily till 8, Fri., Sat., Sun. till 5. Be in before Christmas. Call 474-2154. Buy [illegible] Homes Ltd. D01927

CHRISTMAS SPECIAL
This like new double wide sits close to Spectacle Lake in a well developed park, with nature walking trails, swimming and canoeing at your doorstep. Country living only 20 minutes from town. Lot size 80 x 100, level with new top soil. Like new 2 or 3 BR home has elec. FP, extra large rooms, attached workshop, carport and skirting designed custom designed to be easily dismantled and moved. Stove, fridge, washer, dryer, drapes, carpet included. $31,900.
GLORIA McCLEAVE
478-5561 478-2985
BLOCK BROS. REALTY LTD.

1979 New Double Wides and New 14'wides, NOW on Display.
REASONABLE PRICES
QUALITY HOMES
Factory trained Service and set-up Crew
DRIVE NORTH TO GORDON'S AND SAVE
Gordon's Mobile Sales Ltd.
3 mi. so. of Ladysmith
Ph. 245-3946 DL00237A.

Are You Looking For A NICE HOUSE A NICE PRICE IN A NICE PARK NEAR VICTORIA
We have just the house for you-12x60 Velmont 2 BR. c.w. washer dryer, skirted sundeck, storage shed.
PRICED $11,900
Gordon's Mobile Sales Ltd
Ladysmith, 245-3946
DL.00237A.

Goldstream Homes
14'x70' deluxe 3 bdrm. gable roof, deluxe furniture and dishwasher, carpeted and draped, bay window, a beautiful home (N.H.A. Approved) in family park. Ready to move in. Close to Schools and bus. Added Christmas present 3 months free rent plus skirting of home DL01280A Marshall Smith bus. 478-1751 res. 478-8774

FOR SALE
On secluded, rented lot, close to airport (9801 W. Saanich Rd.) 1968-12X52 (2) bedroom (General) mobile home (fully furnished). Includes: Maytag washer and dryer, hide-a-bed and cabinet stereo. $11,000 firm. Phone collect 403-873-6425 between 7pm and 9pm. Immediate possession.

DEC. SPECIAL!
Free Microwave Oven with the purchase of a new or used home! Homes from $4500!
Buy Right Homes 474-2154

COLWOOD CORNERS!
Walk to everywhere! On bus! Large 12 wide, additions, decks, yard! Buyright 474-2154, D01927.

PEANUTS!
Thats all it will cost to get into this beauty on local bus! $7500! Buyright 474-2154. D01927.

DOUBLE MOBILE, COTTAGE style, asphalt roof, near stores, bus. Jackson's, 974 Goldstream. DL00044A.

$15,900 BANK TERMS, 12X60 2 bedroom, 4 appliances, 5 mile circle. Move in today. 388-5464 #541.

1974 GENDAL 12X68 WITH Tipout, 3 bedroom, sundeck and addition. $15,500 or best offer. 112-743-2622.

12 X 65, VERY GOOD CONDItion, registered, 3 bedrooms, 4 appliances, $10,000 or offers. Immediate possession. 743-2722.

FROM OWNER, DELUXE 24x52, 3 bedrooms, dining room, 2 bathrooms, very reasonable. 474-2704.

12X64 LAMPLIGHTER, 2 BEDrooms, laundry room, added dining room and work shop, and more. Adult park. 478-3819.

24X52 LOADED!
Carport, workshop, 5 appl, fireplace! Buyright 474-2154 D01927.

HANDYMAN'S SPECIAL
12 X 56. Any offer considered! Call Buyright, 474-2154. D01927.

50' MOBILE HOME, 1969, fridge, stove, good condition. 479-8985, 652-2706.

68X12 ON BUS!
Carport, addition, 4 appl, workshop, sundeck, fruit trees, more! Buyright 474-2154. D01927.

SALE EXTRAORDINARY
Double Wide, 2 Beds, 2 Baths, Carport, 20 ft. Aluminum Patio. Superb condition. Set on a beautifully landscaped Pad in Canada's top-rated, award-winning Mobile Home Park. Adults only.
Phones: 385-1810 or 656-5915.

169 MOBILE HOMES AND PARKS

Goldstream Homes
24'x40' double wide, super delxue, 2 bedrm with ensuite. Deluxe furniture and dishwasher. Ready to move in (N.H.A. Approved) Adult section of park. Added Christmas Present 6 months free rent, plus skirting of home. DL01280A Marshall Smith bus. 478-1751 res.478-8774

SUPER DELUXE
$18,500
Absolutely beautifull 2 bdrms, exquisite bathroom with sep. shower. Low price includes all furniture and appliances.
SHIRLEY MOLLBERG
ANYTIME 478-5327
Capital City Realty Ltd.

Goldstream Homes
14'x70' 2 br, Atco, deluxe furniture, carpeted and draped, all hooked up. Ready to move in. In family park. (N.H.A. Approved). Added Christmas present 3 months free rent. DL01280A. Marshall Smith, bus. 478-1751 res. 478-8774

NEAR NEW DOUBLE WIDE IN adult park 3 miles south of Ladysmith, immaculate condition, electric heat. Price includes carport, sundeck, fully skirted ready to live in. See Gordon, Fred, or Brian. Gordon's Mobile Sales, 3 miles south of Ladysmith on the Island Highway. 245-3946. DL.00237A.

OFFERS WILL BE RECEIVED on fire, heat and smoke damaged Mobile Home and setup, lots of used lumber, oil tank, water heater and garden shed in non-damaged shape. 40A - 2500 Florence Lake Rd. until 15th of December. As is, where is. Box 7055 Station D.

Goldstream Homes
Move into your new or used home for Xmas. All sizes and locations available in our modern park close to Victoria. Stop in and see us anytime. DL01280A. Marshall Smith bus. 478-1751 res. 478-8774

LOOKING FOR THE IDEAL setting for your Mobile Home? Investigate this award-winning Park. Beautifully landscaped. Wide, paved, lighted Roads. Rec. Bldg. Swimming Pool. Sauna, etc. etc. Phones: 385-1810 or 656-5915.

SHIRLMAE PARK
Acres of trees, Langford, Millstream and Hoy Lake Roads, 2 new 14x52, 2 bedroom, 1 new 24x52 d/w, 1 used Marlette 2 bedroom, 1 used 1 bedroom, make us an offer, to view 478-1315, 383-0750.

DELUXE AMBASSADOR
2 bdrm. and den, 1½ baths, beautiful location and landscaping. Adults only. Call Keith at 478-6434 or 478-0034. Admiral Homes Ltd., DL-0134438.

WISH TO PURCHASE MOBILE Home Park. Income must be related to purchase price. All replies treated with confidence. Box 1115, Victoria, B.C. V8W 2S6.

68X14, 3 BEDROOM, FRIDGE, stove, carpets, curtains, ideally suitable for cottage. Insulated for East coast weather. $12,000 or best offer. Days 388-1840, evenings 383-9930

DOUBLEWIDE $16,950
What's wrong with the home?? Nothing!! Just a very anxious seller. Buyright. 474-2154, D01927.

$223.50/MO. OWNS!
Incl. pad rent! 68x12, Landscaped, fenced, treed, beautiful local park. Buyright 474-2154. D01927. Call us now!

MOVING MUST SELL BY DEC 31st. 1970 12 X 60 Tuxedo Manor in Goldstream. Fridge, stove, washer, dryer, carpeted throughout. After 5. 474-1860.

190 ROOM and BOARD

OAK BAY GUEST HOUSE
1052 NEWPORT
Now under new management, rooms with private bath, excellent meals, close to ocean, bus route, etc. Monthly rates start at $300. Apply above address or phone 598-3812, 595-6963.

CRAIGMYLE GUEST HOUSE, full board or bed and breakfast. Daily, weekly, monthly. Family coming for Christmas? Wondering where to put them? Give us a call at 595-5411.

ROOM AND BOARD FOR SEnior citizens, 60 years or over, monthly rate, $260. Phone for appointment. 383-3460. #40-110-69-009

DELUXE ACCOMODATION, room with private bath, ground floor, retired only, 388-4134 after 7 pm.

GIRL BORDER WANTED, room and board, between ages of 18-30, available Dec 1st. 2138 Sooke Rd. 474-2063.

YOUNG WORKING PERSON OR student, Glanford area, $150. 479-1776.

193 ROOMS TO RENT

DOMINION HOTEL
Rooms from $50 per week to $175 per mo. with TV and maid service at our full facility downtown hotel, close to all buses. 384-4136, 759 Yates St. Division of Wells Fargo.

LOW RATES
MAID SERVICE
rooms by day, week or month. Singles from $40 per week, $125. per month. The James Bay Inn, 270 Government St., 384-7151

FURNISHED BASEMENT room in private home, near Jubilee Hospital. Share large kitchen area. Available December 1. $95. 592-9780.

1½ FURNISHED ROOMS, share kitchen, share bathroom, Fernwood area. Available now, $96 for tidy considerate person. References. 383-6629.

BACHELOR SUITE IN OLD VIctorian style house, quiet location within walking distance of downtown, call 382-7654 $65

CLEAN, BRIGHT WITH STOVE and fridge, James Bay, $105, unfurnished, available immediately. 388-9809.

AVAILABLE IMMEDIATELY furnished, carpeted, share facilities. $85. 385-0307.

ROOM FOR RENT IMMEDIately, $100 per month, share all facilities. 478-6010 or 385-0719.

ROOM FOR RENT IN PRIVATE home. Sharing kitchenette. Non-smoker or drinker preferred. Utilities included. 384-3051.

SLEEPING ROOM, BOARD considered, near Jubilee Hospital in private home. $95. 592-9780.

ROOM TO RENT, $125 PER month, linen supplied. 595-8361, 2214 Belmont Ave.

DOUGLAS HOTEL. $180. PER mo. $50. per week. Bath and TV.

HOTPLATE, SHARE FRIDGE, Downtown, all included. 384-2504.

197 HOUSEKEEPING ROOMS TO RENT

FURNISHED BEDROOM-INcludes use of kitchen, living room, tv, washer and dryer in new house. Prefer retired or mature person, non smoker, K-Mart area. Bus at door. 4114 Shelbourne. 658-8361.

FOR WORKING GIRL IN ROCKland mansion, furnished, wall to wall carpets, private entrance, share huge gourmet kitchen, $130. 595-7874 or 595-8496.

COOK ST. RICHARDSON ST. area, close to downtown, clean, nicely furnished room, $115. Non Smoking Girl. Daytime 384-1856 after 7 pm. 383-3019.

BRIGHT SELF CONTAINED room, private bath, high Quadra area, quiet single girl preferred, $130. 385-4223.

ROCKLAND AREA. LARGE housekeeping suite. Furnished. All facilities. Phone 595-0685 before 6 pm.

197 HOUSEKEEPING ROOMS TO RENT

FURNISHED ROOM WITH fridge, share kitchen and bath, $98. Nice house. 384-4370 or 598-5584 after 6.

RITZ HOTEL—DOWNTOWN
Elevator service T.V. lounge
710 Fort St. 383-1021

NEAR FORT-COOK, FRIDGE, stove, sink, cablevision. Fully furnished. 384-5920.

$120. FAIRFIELD. LARGE charming main floor room for lady. 479-4353.

LARGE ROOM FOR QUIET working lady or student. Richmond ave. Share bath. 595-5457

FAIRFIELD, CLEAN, FULLY furnished, all utilities, fridge, stove, $125. 478-0915.

HOUSEKEEPING ROOM OWN kitchen, share bathroom, Cook St., $85. 385-5637

$85. WALKING DISTACE TO town. Open for rent. 11 am. to 1 pm. 1157 Johnson St.

127 MENZIES. WARM, FURnished, Gentleman, $92. 598-5386 or room 8.

NEAR FORT-COOK, FRIDGE, stove, sink, cablevision. Fully furnished. 384-5920.

AVAILABLE FOR LADY, NICE, clean, walking distance, Fairfield district. 382-6681

LARGE COMFORTABLE room, fully furnished, all utilities. $125. 478-0915.

ROOM TO RENT, 2593 VANCOUver St. Rent $80. 384-3890.

LARGE, CLEAN HOUSEKEEPing room, $120, 477-8522.

200 APARTMENTS TO RENT UNFURNISHED

OAK BAY AREA — Bachelor suites available December 1st. 1978 and January 1st, 1979 in well kept building close to Jubilee Hospital. Adult building — sorry no pets. $175.00 and $180.00. Phone MONTREAL TRUST 386-2111 or 595-3558.

NO EXTRA CHARGES
Cable, heat, hydro, parking incl. Modern, very quiet one-bdr. with new W/W. Enjoyment by mature tenants. "Olympic Court" on Gorge water inlet. Bus service & shopping. $205. available immediately. Res. Mgr. 383-8572. British American Realty Ltd, 385-1431.

ONE BEDROOM, QUIET, clean, well controlled building, elevator and laundry facilities, drapes, carpet, stove, fridge, storage, balcony, cablevision, heat, water parking, close to shopping centre, bus, parks, Senior Citizens' Centre. Adults, no pets. 382-2221.

1 BDRM., $210
AVAILABLE DEC. 1
2790 CEDAR HILL RD.
Modern Block with shag carpets, free hot water, heat. Res. Mgr. Roy Jarvis, 386-6805. Goodwyn Management.

2 BDRM—$250
AVAILABLE DEC. 1st
1010 McKENZIE
For appointment to view, phone Mr. and Mrs. Atkinson, experienced resident Managers, 479-1407. Goodwyn Management.

ESQUIMALT
Nadan area, 1340 Sussex st. Phone 386-6652. Bachelors and 1 bedroom from $160 to $210, Heat, cablevision, parking, carpeting, drapes, appliances, sauna, swirlpool, Res Manager.

SANSAR
1140 HILLSIDE AVE.
2 bedroom suites, nice clean building, convenient for bus to downtown or shopping center. Quiet, view, no pets. Manager 385-0456

$247.00. Esquimalt. 742 Lampson Modern 2 br apt in elevated position. Incl heat, cable, parking, swimming pool. Also 1 br at $175.00 in same bldg. Avail. now.
PEMBERTON, HOLMES LTD.
1000 Government St. 384-8124

PRESTIGE
Two bedroom, two bathroom suite, with every luxury appointment, reasonable rent, includes access to games room, sauna, etc. For further details call 477-0073.

$150
Modern bachelor suites, Craigflower Tillicum area heat, water, cable, appliances, etc. all found. No children or pets please. Available December 1st. To view phone 388-6536.

VIC WEST
Available Now. 1 bedroom apts. Heat, cable, wall to wall, fridge, stove and drapes included. From $185 per month. Ocean and mountain view. Also available Jan 15th, 1 three bedroom apt. Phone 386-9654 to view.

2 BDRM $243
AVAILABLE IMMEDIATELY
855 Ellery, family-type block in Esquimalt with excellent managers, 382-2942. Goodwyn Management.

CHRISTMAS BONUS
RENT NOW
2 WEEKS FREE RENT
IN DELUXE GREENWOOD Manor. 1255 Verdier Ave., Brentwood. $240. 652-1524 or 388-5123.

1-BDRM. $225
AVAILABLE IMMEDIATELY
New Block, 1037 Wychbury. Quiet street. Resident Manager, 388-4259, Goodwyn Management, 388-7923.

CAIRN VILLA
Modern 1 and 2 bedroom, parklike setting off Old Esquimalt Rd. Heat, cablevision and parking. Mature adults only. Sorry, no pets. 383-3410.

1342 HILLSIDE
1-BR and 2-BR suites available. Ensuite washer and dryer.
Mr. Ekels, 388-6030
CREIGHTON PROP. MGMT. 388-4422

NEAR WOODWARDS
Large one bedroom and bachelor suites in modern block from $165 including heat and cablevision. 3150 Jutland. Working hours 386-8881, after 5 658-8893.

2 BED STE. $215.32
Lovely bright corner suite, opposite shopping, on transportation, very quiet building, especially suited to senior adults. Please call 382-0626. No pets please.

ONLY $145
Must see to appreciate modern spacious bachelor suite. Mostly retired ladies on Esquimalt Rd, next to park including heat, fridge, stove. Available January 1st. No pets. 383-8774, 382-1234.

ONE BEDROOM, HILLSIDE-CEDAR HILL. Quiet, clean well controlled modern building. Heat, water, cablevision, parking included. Adults only, sorry no pets. Available immediately $215 PM. 598-5991.

COLWOOD CORNERS
Bright 2 bedroom corner suite, drapes, fridge, stove, heat and parking. $280. Large bachelor and den $185. 478-0225.

LARGE EXECUTIVE 2 BEDroom suite in condo, stove, fridge and drapes. Private garden patio, wall to wall rugs, walking distance to Hillside Mall. $425. Phone 477-8574.

SIR JOHN FRANKLIN APTS.
3287 Quadra St.
One bedroom deluxe suite in quiet well kept adult block. Heat, water, cable, parking included. $234. 658-5132.

BAY-COOK ST. MODERN, charming, clean, spacious bachelor suite with Murphy bed. Fridge, stove, heat, parking included. Quiet, mature person, $170. 382-5240.

200 APARTMENTS TO RENT UNFURNISHED

BROWN BROS. on LANSHARD
"People Helping People"

ONE BEDROOM SUITES
$190.00—829 Admirals Road
$144.00—Benjamin Apts. 1711 Duchess St.
$185.00—Blackwood Manor 2664 Blackwood St.
kk07.00—Continental House 464 Lampson St.
$170.00—1010 Empress St.
$215.00—830 Pembroke St.
$191.00—Skyline George Apts. 2925 Qu'Appelle St.
$205.00—Thornwood Manor 1028 Inverness Rd.
$216.00—Vista Royale 1345 Pandora Ave. Swirl Pool & Sauna
$183.00—Wellington Manor, 1670 Fort St.

TWO BEDROOM SUITES
$253.00—Continental House 464 Lampson St.
$275.00—830 Pembroke St.
$217.00—2624 Quadra St. #4
$300.00—2624 Quadra St. #5
$234.22—Skyline George Apts. 2925 Qu'Appelle St.
$280.00—Vista Royale 1345 Pandora Ave. Swirl Pool & Sauna

For further information, please contact
Brown Bros. Agencies Ltd.
385-8771

WINDSOR COURT APTS.
252-254-258 Gorge Rd. E.
BRIGHT SPACIOUS APTS. HEAT INCLUDED. EXCEPTIONAL RECREATION FACILITIES.
Including:
50' indoor swimming pool — saunas — swirlpool — squash court — tennis court — universal gym.
1 Bed. from — $215
2 Bed. from — $275
Adults only — no pets
For information or appointments please call Resident Managers:
Mr. and Mrs. Mundy 385-6075
Mrs. Pepperall Jr. 384-6305
Mrs. Pepperall Sr. 384-6103
Office Mon.-Fri. 388-4555
MacArthur Park Estates

P. R. BROWN & SONS RENTALS

BACHELOR SUITES
$156.00. Rockridge Apts. 1226 Rockland 385-3435

ONE BEDROOM
$155.35. Seaview Towers 450 Dallas Rd. 386-9292
$189.00. Central Manor 1230 Fort St. 385-3435
$206.28. Cherry Blossom Crt. 310 St. James St. 385-2501
$209.89. Richardson Villa 1041 Richardson St. 388-6156
$166.50. Sunridge Apts. 1244 Balmoral Rd. 386-1018
$210.00. Vancouver Villa 710 Vancouver St. 383-6393
$227.00. Casa Montego Apt. 1035 Pendergast St. 385-3435

TOWNHOUSES
$295.00. Two bedrooms. Close to park and waterfront. 5 minutes to town 385-3435

HOUSES
$390.00. Three bedrooms, living and dining rooms, kitchen, full basement, garage. Fenced grounds. Shelbourne area. 385-3435
$335.00. Three bedroom, living and dining room. Carport, ½ basement. Fernwood area. 385-3435
$400.00. Executive. Three bedroom, ensuite bath. Master bedroom, large kitchen/dining area. Living room with FP. Dining room, sundeck. WW carpet. H/A oil heat 385-3435

P. R. BROWN & SONS
762 Fort St. 385-3435

FAIR OAKS
3501 Savannah
(corner of Cloverdale and Savannah)
"Come view luxury living at an affordable price"
Spacious suites available
2 BDRM
$270.00 - $315.00
2 BDRM & DEN
$330.00 - $345.00
FEATURING
—W to W Carpets
—30" Appliances
—Decorative tiles and fixtures
—Controlled entrance
—Elegant finishing
—Sauna
Close to Shopping Centres, Bus Routes
No Children or Pets
TO VIEW:
MR. WALLACE
388-4088

KIM Professional Management
Available for viewing, choice apartments with w/w carpets, drapes, fridge and stove in quiet, clean, controlled-entrance buildings.
2533 DOWLER 383-2337
1 Bdrm from $185.
1025 KINGS 383-7633
1 Bdrm from $210.
960 INVERNESS 385-5292
1 Bdrm from $195.
1017 QUEENS 388-9780
1 Bach from $165.
1 Bdrm from $200.
JAMES BAY AREA
343 SIMCOE 385-6462
1 Bach. from $180.
404 DUNDAS 384-1433
1 Bdrm from $205.
Some of these fine suites available for immediate occupancy. Sorry no pets, for transportation to view phone 386-3281.
EVENINGS and WEEKENDS
385-5292

SPACIOUS BACHELOR SUITE, Fernwood Pandora area, $159, phone Manager, 385-4505.

CLEAN, SUNNY, BRIGHT, ONE bedroom, well kept smaller block, $185. 385-5511.

BACHELOR SUITE, SEperate entrance, near Jubilee, non smoking adult, no pets. 592-7971.

BEAUTIFUL WATERFRONT. Bachelor, 1, 2 bedroom. Reasonable rent. 385-6853

SMALL SELF CONTAINED bachelor suite, $135. 382-6618 mornings.

NEAR NADEN, LARGE 1-BEDroom suite, $160. 479-2684.

200 APARTMENTS TO RENT UNFURNISHED

C.P.M. RENTALS
(Complete Property Mgt.)

803 Esquimalt Rd.
CHILDREN WELCOME
One and Two BR Suites from $180. Call Manager at 385-9140.

THE CHALET
1465 Fort St.
Bach. and 1 BR from $165. Call Manager at 595-2529.

BRISTOL APTS.
1138 View St.
Mature Adults Only. Special discount for pensioners. 1 + 2 BRs from $200. Call Manager at 388-9516.
(A Div. of D.F. Hanley & Assoc.)

QUALITERRA COURT
804 Esquimalt Rd
SPACIOUS 3-BR. Family Suites From $300 Per Month
Close to schools and stores. Call Manager
Mr. MacDonald at 386-6296
Complete Property Management
(A. Div. of D. F. Hanley & Assoc.)

BROWN BROS. on LANSHARD
"People Helping People"

ELLERY APTS.
837 Ellery St.
Warm and comfortable at a very good price. Children welcome, one and two bedroom suites. $195.00 and $225.00 per month. Wall to wall carpet, heat included. Please call resident manager at 386-0045.
For further information call Brown Bros. Agencies Ltd. at 385-8771.

YOUR PLACE MANAGEMENT
1720 COOK ST. 388-7324

CUBBON RENTALS
1035 NORTH PARK
1044 BALMORAL ST.
Available—for senior renters:
Bachelor $145.
One Bedroom $195.
Includes:
— billiard room, T.V. room, and games room
— one block from lower priced supermarket
— good management assured.
To View: Call manager, Mr. Watts, St. 408 at 386-0923. For pick up at your convenience call 388-7324.

BROWN BROS. on LANSHARD
"People Helping People"

CAMPUS COURT
1631-1641 McKenzie Ave.
Something just a little different in apartment living . . . Close to University, shopping and on a direct bus line to town. One Bedroom suites from $195.00. Please call resident Manager 477-2775
For further information please contact
Brown Bros. Agencies Ltd.
385-8771

Century 21 WESTERN HOMES
1037 Cloverdale 386-3494
NOW RENTING
NEW
1-and 2-Bdrm. Suites in a luxurious apartment in a pleasant, central location. Plush carpets, unique design, balconies. Tillicum area. Avail. Nov. 15/78. Call 388-6314 for further info.

CLOSE TO HILLSIDE S/C 2 bdrm ste. Avail. Dec. 1. Call Mrs. Lund 384-9279 or 388-6314.

CLOVERDALE
TOWNHOUSE COURT
991 CLOVERDALE
2-BEDROOM SUITES AVAILABLE
HEAT AND CABLE INC.
CHILDREN WELCOME
Open to View 12-7 p.m.
Contact Manager in Ste. 101
385-0814 or 385-0991
answering service
GREEN BANK DESIGNS LTD.

DARWAI
885 DUNSMUIR
Overlooking West Bay Marina, 1 bedroom from $195-$200. Includes drapes, wall-wall carpet. Heat cable and water. Please call 384-6352.
760 QUEENS
Available now one 2 bedroom at $225 per month. For information call 382-1846.

3 BEDROOM CONDOMINIUM on Lampson St. fridge and stove, drapes. $265. 652-4134.

BACHELOR SUITE IN HERItage house, $185 includes utilities. 595-7378.

ROCKLAND 2 BEDROOMS, sunroom new paint, carpets, city views, 598-2525.

PRINCESS COOK AREA large bright two bedroom suite, $210. 384-8927.

VIC WEST, $143, SPACIOUS 3 room suite, suit older couple. Available now. 477-5796.

200 APARTMENTS TO RENT UNFURNISHED

BROWN BROS. on LANSHARD
"People Helping People"

THE CHARLES DICKENS
243 GORGE RD. EAST
One Bedroom suites from $200.00
Two Bedroom suites from $280.00
Wall to wall carpet, heat incl.
To View Call 388-6448

THE PRINCE CHARLES
215-217-219-221 GORGE RD. EAST
Bachelor suites from $160.00
One Bedroom suites from $200.00
Two Bedroom suites from $295.00
To View Please Call 382-8857

REDWOOD PARK
155-157 GORGE RD. EAST
One Bedroom suites from $200.00
Two Bedroom suites from $285.00
Pool, sauna, W/W Carpet, Heat Incl.
To View Please Call 384-2858

GORDREAU APTS.
129-131-135 GORGE RD. EAST
One Bedroom suites from $195.00
Two Bedroom suites from $285.00
W/W Carpet, Heat Inc., Swirl Pool, Sauna, Pool. To View Please Call 388-5740 or 384-9537.
For further information please contact
Brown Bros. Agencies Ltd.
385-8771

Treelane Estates
AT THE WATER'S EDGE
Enjoy meeting your new neighbours in the congenial atmosphere of our Malahat Lounge, where the views of the city, sea, and mountains are spectacular. Join one of our bridge clubs, or the billiard group, build some shelves, in the hobby room, or just relax in our whirlpool after a sauna. This lovely lifestyle is already established here at Treelane, a very special apartment complex.
CURRENT VACANCIES
Exclusive 1 bedrm apt. West view on the water $300.
Complete magnificent view of city, mountain and sea. Your choice 2 bedrm and den apt. from $410.
Compact 1 bedrm apts for young professionals. Only a choice few left from $265.
103-105 GORGE RD. EAST
Open daily for viewing
Mon.-Fri. 10-6 PM
Sat.-Sun. 12-5 PM
388-5332
Adults only — No pets.
CONCORD

SEASPRAY
PROPERTIES LTD./ REALTOR
1911 Quadra St. 386-3124
"THE APARTMENT SPECIALISTS"
Fridge, stove, w/w carpets, drapes, laundry facilities, hot water, controlled entrance and outside parking, included in rent for the following:
BACHELORS
$165—946 Balmoral Ave. 383-2045
$175—1147 View 386-3124
1-BEDROOM
$200—2902 Washington 386-2535
$205—55 Bay St. 383-7703
$190—790 Dominion 388-9781
$200-1147 View 386-3124
$195—1180 Fort St. 382-0822
2 BEDROOMS
$285—1180 Fort St. 382-0822
$270—1368 Pandora 382-1288
$275-790 Dominion 388-9781
$285—2860 Sooke Lake Rd. 386-3124
BAYWOOD ARMS
BELMONT MANOR
350-380 Belmont Rd.
(Colwood)
1 MTH FREE
PETS AND CHILDREN WELCOME
1-BR. $190 2-BR. $240
To view Call: 474-2915 or 474-1694
3 BEDROOM
$310—2860 Sooke Lk. Rd. 386-3124
LAUREL POINT
HARBOUR FRONT LUXURY
Spacious 2 BR. Frost Free fridges, self-cleaning oven, dishwasher, in-suite washer and dryer, 2 full bathrooms. Facilities-clubroom, workshop, swimming pool, sauna and under cover parking $550 or $575. per month.
K. B. GILES 386-3124

2 BEDROOMS ON YATES, $233. Top floor, nice view, parking, heat, cablevision included. 384-7785 or 386-1961.

RIGHT BACHELOR SUITE, VIC West area, share bath, skylite in kitchen, all utilities, available Dec 15th, rent $155. 384-6474.

SMALL 1½ BEDROOM SEMIprivate apartment near Hillside Shopping Center. 656-3096 evenings.

ONE BEDROOM SUITE WITHin walking distance to town and park. Suit middle aged lady. 383-1569

SIDNEY
Pleasant two bedroom apartment, $250. Adults only. Manager 656-4838

IDEAL LOCATION WITH A beautiful view. Rent a bachelor suite now in Tara Place, 1037 View Street. 383-1833.

JAMES BAY AREA
1 bedroom suite available, January 1st, '79, $185. Adults only, no pets. 592-9516.

200 APARTMENTS TO RENT UNFURNISHED

CHRISTMAS BONUS BY THE WATER
Enjoy the festive season without rental burden, pay no rent until January 1979. We have a selection of luxurious one and two bedroom suites with broadloom carpets, fully equipped kitchens, vacuum systems, and a glorious setting on the waterfront. All this just 30 minutes from downtown. Arrange for an appointment with:
ROSCOE DEVELOPMENT
642-5254

Park Pacific
DELUXE OFFICE SPACE AVAILABLE IN A HIGHRISE OFFICE HOTEL COMPLEX WITH FULL FACILITIES. 3½ ROOM EXECUTIVE OFFICE WITH OUTSTANDING VIEWS, INCLUDING HEAT — HYDRO — UNDERGROUND PARKING. AVAILABLE NOW. $530.00 PER MONTH. HARBOUR TOWERS, 345 QUEBEC STREET. 385-2405.

NEWTON GARDEN VILLAGE
1738 NEWTON
2 and 3-bedroom vacancies, in spacious complex. Adult and family blocks. Some carpeted, some hardwood floors. Cablevision. Children's play area. Pool, heat, and buses. No pets. From $193 to $294. Please phone 592-7869.

MAPLEWOOD GREEN
3255 COOK ST.
1 and 2 bedroom suites available, includes swimming pool, sauna, billiards, and free heat.
382-0815 or 384-6927

VILLAGE GREEN
384-1955
383-1912
We have bachelor, 1 and 2 bedroom apartments and townhouses available for your immediate occupancy. Managers suite 14-119 Croft St.

OAK BAY AREA
Several large 1 and 2-

201 APARTMENTS TO RENT FURNISHED

WEEKLY DAILY
Adjacent to Parliament Buildings on quiet street. Fully furnished one bedroom suites. Phones (no charge for local calls), colour TV, saunas, pool, games room, coin laundry, utilities.
THE ROYAL SCOT INN
425 QUEBEC ST.
PHONE 388-5463

THE SAVOY 7TH FLOOR CORNER
$495.00 per month. Fully furnished spacious 1 bedroom. Two sundecks overlooking sea & mountains. Long or short term lease.
JACK MEARS
OAK BAY REALTY LTD.
RENTAL DEPARTMENT
598-3321

MAYFAIR COURT
Well furnished, modern bachelor Apt., across from Mayfair Shopping Centre, quiet surrounding. Laundry, elevator, heat, cable, water, parking, linen, dishes and TV included. Short and long term rent; $230-$250. 650 Speed Ave., 388-7337.

RIGHT DOWNTOWN
All brand new. Singles, doubles, family unit with kitchens, 1 bedroom suites with kitchenettes. All have color TV and free phones. Your room is quiet. Full facilities. All under one roof. Weekly or monthly rates. Reasonable. Royal Olympic Hotel, 642 Johnson-388-5513

BEST WESTERN TRAVELLERS INN
710 Queens Ave. at Douglas. Large units, queen size beds, colour TVs, including kitchen. Available October 1. Weekly maid service from $252 per month. Call 388-6641.

DELUXE ACCOMMODATION
Furnished bachelor and 1-bedroom suites. Maid service, answering service. Indoor heated pool, cocktail lounge, saunas, coffee shop, dining room, laundry, colored cable TV. "No pets." Coachman Inn, 229 Gorge Rd. E. Phone 388-6611.

DELUXE ACCOMMODATION
Furnished bachelor and 1-bedroom suites. Colored TV, dining room, laundry, indoor pool, hydro pool, saunas, lounge, maid service answering service. No Pets. Canterbury Inn, 310 Gorge Road. Phone 382-2151.

ROYAL VICTORIAN MOTEL
Weekly and monthly rates, large units, some one and two bedrooms from $180 per month and $55 per week. Please call 385-5771.

ONE BEDROOM ESQUIMALT, quiet, clean, well controlled building. Colour tv, etc. Heat, water, cable, parking included. Near shopping, bus, Rec centre. Adults only, no pets. $275. 384-8220.

ESQUIMALT-CLOSE IN
3½ Rm. apt. Available now $202. includes heat, H. water, cable, parking (laundry available) and main furniture. Dickie Agencies Ltd. 382-4312 or (383-8307 Res Mgr. call after 4:30)

LOVELY FULLY FURNISHED 1 bedroom suites, color cable TV, balcony, Queen bed. Maid service. Billiards room, pool, sauna, swirl pool, elevator, laundromat. Join us at the Oxford Castle Inn, 133 Gorge Rd. East. 388-6431.

HARTNELL HOUSE
1204 YATES ST.
Daily weekly and monthly rates. Modern family building near downtown. Linen, kitchen equipment and T.V. supplied. 383-0742 or 386-2812.

JUBILEE HOSPITAL AREA, ON bus route, across from shopping, fully furnished including linen and kitchenware, bachelor $220 per month, adults, no pets. 592-9516.

MICHAELANGELO APT.
1158 YATES
Rates up to $215 monthly for fully furnished bachelor suites. 383-0742.

ROOMY, DELUXE SUITES; full kitchen, all utensils and linen, low weekly and monthly rates. Daffodil Inn, 680 Garbally Rd. 386-8351.

BACHELOR SUITE FOR RENT ideal for middleaged or retired man, walking distance to town. $110. 1026 Johnson Street, 592-7103.

AVAILABLE IMMEDIATELY, cosy 2 bedroom cottage with fireplace and carport. Also 2 bedroom bungalow, no pets. Malahat Bungalows Motel, 478-3011.

1002 GOLDSTREAM, LANGFORD, large 1-bedroom apartments, furnished or unfurnished. Available December 1 and 15. Adults, no pets. 477-3808.

BURNSIDE/DUPPLIN, IN quiet home, 2 rooms and bath, private entrance, $140. No drinking. Man 35 or over preferred, available now. 382-2536.

NICE BACHELOR SUITES, weekly and monthly rates, phones, colour TV, laundrymats, close to shopping center. 386-2481

SEMI-FURNISHED BASEMENT suite in Gorge area. $165. Utilities included. 388-4565 evenings.

QUIET COSY, 1 BEDROOM suite in Fairfield, Ross Bay area. Close to sea, bus. Vacant. $225. Phone 386-0246.

$180 A MONTH, NICELY FURNISHED one bedroom suite, off Oak Bay Ave. Private entrance, 598-3764.

202 FURNITURE TO RENT

MAIS
FURNITURE and APPLIANCES
RENT
COLOR or BLACK—WHITE TVs
FURNITURE—APPLIANCES
MICROWAVE OVEN
at PENNIES per DAY
1821 COOK
385-2435

STANDARD FURNITURE
Three Rooms from
$40 per month
Immediate Delivery
382-5111 737 Yates St.

CAMOSUN
FURNITURE RENTAL
Month to Month
Piece or group
Immediate Delivery
833 Yates 383-3655

203 APARTMENTS WANTED

NON-SMOKING FEMALE, UNIversity student with small dog needs a bachelor or 1 bedroom Apt. Dec. 15. Dog stays outside. Phone 383-3573.

WOMAN WITH HOUSEBROken teacup poodle needs apartment immediately, own entrance, quiet lower suite, low rental. 383-3030

TWO QUIET NON-SMOKING professional women want 1 or 2 bedroom sunny apartment, fireplace, lease. Excellent references. 386-0954.

ONE OR TWO BEDROOM apartment for Jan 1 for quiet, single, working girl, Rockland, Fairfield area. 385-0832 8:30-5:30 Ask for Sally

QUIET YOUNG WOMAN SEEKS one bedroom character suite, Fairfield. 598-5957.

RESPONSIBLE COUPLE REquire 2 bedroom top floor apt. $270 limit, heat included. After 5 pm., 598-4460.

204 SHARED ACCOMMODATIONS

PARTLY FURNISHED, CLEAN 2 bedroom condominium, $150 per month, includes heat and hot water, desire mature reliable working lady or pensioner, abstainer, Christian lady owner there mostly weekends only. Phone 385-6251.

AVAILABLE DECEMBER 1ST, room for two responsible women in large country home, covered parking and storage area, fruit trees and garden, well fenced. 656-4248 between 6-8 pm. weekdays or 656-5442 afternoons.

WANTED IMMEDIATELY, quiet young mature person to share with 2 others a clean, 3 bedroom, fully furnished suite in house located close in. $110 per month. Includes all except share of phone. Call 383-9172, 5-8 pm.

YOUNG WORKING MAN would like to share 2 bedroom suite with male or female. Situated on Glen Lake, all utilities included, $130 monthly. 474-1943 or 478-6882.

WOMAN, EARLY 30'S WISHES to share townhouse with ? in James Bay. Private bedroom and sitting room. $150. 388-9833

BASEMENT SUITE, IN NICE house, available Dec 1. $100. Share kitchen and shower. 384-2981

WANTED RESPONSIBLE PEOple to share house near Hillside Shopping Centre. 656-3096 evenings.

WOMAN WANTED TO SHARE beautiful 3 bedroom duplex. Close to Gorge. View, 2 fireplaces, no car please. 386-8054 evenings.

MATURE NON-SMOKING lady, share 3 bedroom townhouse. January 1, Lakehill. $135. 479-0588, 479-6894.

SPACIOUS FURNISHED 2-BEDroom duplex, James Bay, female. $140. 382-0562.

WANTED FEMALE TO SHARE large 3 bedroom house James Bay. Washer, dryer, fireplace, 384-9449.

NEW JAMES BAY, 3 BEDROOM house. Deluxe acccomodation, responsible people. $140, 388-9517.

GIRL NEEDED TO SHARE 2 bedroom apartment, Hillside and Quadra area. 382-0735.

HUGE 1½ PRIVATE ROOMS, very secluded. $140. 479-0134.

206 DUPLEXES TO RENT

SEASPRAY
PROPERTIES LTD./ REALTOR
1911 Quadra St. 386-3124

DUPLEXES
LANGFORD
3 BRMS. W/W carpets, and appliances included.
$300 — 734 Heaslip
$300 — 952 Glenwillow
$285 — 874 Brock
$300 — 656 B Atkins

FIREPLACE WATERVIEW
$275 MONTH
Large two bedroom lower suite with fireplace, applicances, carport, carpet etc. One block to shops, bus, swimming, tennis and golf course. Quiet street, good area. Available December 1. 592-6417, 386-6164

BRAND NEW EXCEPTIONALly large side-by-side duplex, featuring three bedrooms, 1½ bathrooms, dining room, lounge with fireplace plus wall-to-wall, numerous closets and new gold fridge and stove. Gordon Head. Close to schools. $550. 598-8755.

FAIRFIELD
Young executive type lower duplex, deluxe 2 bedroom, den, living room, bathroom, kitchen, fully equipped including Genair, dishwasher, cable, heat and light. Parking included. $350. Available Jan. 1. 386-8385.

2-BEDROOM, LIVING ROOM, kitchen (stove and fridge), half basement, oil furnace. Close to schools and stores, Colville area. Also 2 bedrooms, Richmond Ave. Phone for appointment, 383-3142, 9-5.

NEW SIDE BY SIDE DUPLEX, 3 bedrooms, living/dining room, large kitchen, 2 bathrooms, rec room. Fridge and stove. Washer-dryer hookup. Storage. Large yard. Quiet area. Available December 8th. $375. 478-4230.

JUBILEE AREA, NEW SIDE BY side duplex, 2 bedrooms, livingroom, wall to wall carpet, beautiful kitchen, coloured bathroom, fridge, stove, washer, dryer, no pets, $325 a month. 477-5255 please phone after 5pm.

LARGE LOWER SUITE IN 4-plex, 1 bedroom, large closets, wall to wall, stove, fridge, washer, dryer, heat and all utilities included. Good bus service and parking. No pets. $290. 479-8414 or 383-1304.

FOR RENT, 2 BEDROOM lower duplex, completely renovated, new fridge, stove, washer, dryer, drapes, patio and outside storage shed, very private, ½ block from Y, $335 per month. Phone 592-9560.

MOVE RIGHT INTO THIS SPAcious 3-bedroom home, rumpus room, full basement. Close to every convenience. $325. 384-7405, 9 am to noon only.

PERNWOOD HAULTAIN area, large 3 bedroom duplex, 2 fireplaces, full basement, $348 per month. Available December 15th, no pets. 478-2638.

SIDNEY, MODERN DUPLEX for rent. Available Jan. 1. Cathedral entrance, wall-to-wall, full basement, carport, fridge and stove, $285 a month. 384-7511.

COLWOOD AREA, DUPLEX available January 1st. 3-bedroom, 1½ baths, fridge, stove and water included. $255 per month. 478-8526.

2 BEDROOM, RELIABLE PEOple, heat, fridge and stove included, no pets. 25 Quadra and Bay. $275 per month. To inquire phone 384-4435 or 595-5774.

ESQUIMALT DELUXE 2 BEDroom, wall to wall, fireplace, heating, hydro, cable included. Available Jan 1st, $490. 386-1643 evenings.

2 BEDROOM DUPLEX, VIC West area, includes electric range, phone 477-1913 after 6 pm.

2 BEDROOM WALL TO WALL, drapes, washer, dryer, fridge, stove, available now, close in, $315. 595-7804.

KMART AREA SIDE BY SIDE duplex, 3 bedroom, stove, basement, $315. Available January 1st. 4018 Magdelin, 386-2664.

2 BEDROOM SIDE BY SIDE DUplex, Hillside area, $295 per month, available Jan. 1st, 598-3911.

GLEN LAKE 3 BDR., FIREPLACE. Available immediately $325. Phone 474-2714. British American Realty Ltd. 385-1431.

2 BEDROOM MAIN FLOOR, one basement bachelor suite. $320. Close downtown. 382-7441.

2 BEDROOM SXS, QUIET street near Jubilee Hospital, $300. 598-5437.

2 BEDROOM DUPLEX, $200, heat and water included, large back yard. 385-8001.

SIDE OF DUPLEX, 3 BEDrooms, $300. 384-8958.

207 DUPLEXES WANTED TO RENT

REPSONSIBLE COUPLE REquire 2 bedroom top floor or side-by-side duplex, $270 limit, heat included. After 5 pm. 598-4460.

210 HOUSES TO RENT UNFURNISHED

SIDNEY-2 BEDROOM HOUSE, $250 monthly, centrally located, immediate possession, Phone 384-5182 evenings.

210 HOUSES TO RENT UNFURNISHED

CEDAR HILL
$400 per month. 2-bedroom house, with fully developed basement. Close to schools and shopping. Pleasant view of Mt. Tolmie. Available immediately.
JACK MEARS
OAK BAY REALTY LTD.
RENTAL DEPARTMENT
598-3321

UVIC AREA, 4 BEDROOMS, 2 bathrooms, fireplace, family room, appliances, close to schools, no pets please, available 3-6 months beginning Dec. 1, references desired. $500 per month. 477-0090 evenings.

OAK BAY 3 BEDROOM HOUSE on Winsor Park, w/w carpet, sundeck, secluded back garden, fireplace, garage, well insulated. References, lease preferred. Mature adults only. $380 without utilities. 592-1546 or 598-4837.

A DEPOSIT NOW WILL HOLD. Available Feb 1st. South Oak Bay, 2 bedroom, electric heat, 1½ baths, wall to wall, fireplace, garage, no stove or fridge but washer and dryer. $400. Call after 6 pm. 598-1984.

TWO BEDROOM SMALL COUNtry home in beautiful setting, includes stove, fridge, wall-to-wall, and curtains. Reasonable utilities. Prefer older or working couple. No children. $265 per month. 479-6221.

UPLANDS - GRACIOUS TWO storey, 7 room, partially furnished home on Upper Terrace. Full basement, easy garden maintenance. For lease at $650 per month. Call Royal Trust, 388-4311.

CENTRAL SAANICH, brand new 3 bedroom, 1½ baths, fireplaces, wall to wall carpet, available immediately, $400 per month, call Victoria Realty Ltd. 386-3585, anytime.

THREE BEDROOM TOWNhouse, wall to wall, stove, fridge, full basement, approved pet, outdoor pool. $350 month. Immediate possesion. 382-4218 or 479-2517 evenings

FOR LEASE — 2 BDRM. HOUSE Town & Country area. Available Jan. 1. Responsible adults preferred. $295. per mo. Ph. Jim Webber 382-7276. Town & Country Rlty. Ltd.

ATTRACTIVE 2 BEDROOM home in desireable setting. With basement, fireplace, carpets, drapes, fridge, stove included. No pets. Adults preferred. $350. 478-0970.

$450. 5 BEDROOM MODERN home with new W/W carpet through. Rec room, 2 full baths. Royal Oak Area. Available Dec. 1st. PACE PROPERTIES LTD. 595-2413.

CORDOVA BAY, 2-3 BEDROOM house, fireplace, 1½ bathrooms, basement, carport. Wall to wall. Living room drapes included. Available January 1. No pets. $525. 658-5356

$250. 2 BEDROOM TOWNhouse, close to Woodwards. Fridge, stove, w.w. carpets, drapes. Washer, dryer in basement. Dec. 1st. 479-6218 evenings.

2 BEDROOM BUNGALOW, utility room, fireplace, separate garage, stove and fridge, main bus route near Gorge Hospital. No children or pets, $250. 477-0818 after 5 pm.

CLOSE TO WATERFRONT, two bedroom home, near bus, park and shopping. $385. Also two bedroom home, near waterfront, park, shopping and bus. Leased to July 15, 1979, $260. 477-2807

JANUARY 1, 3 BEDROOM townhouse, 1½ baths, wall to wall carpet, fireplace, basement, pool, playground, $375 plus electricity. Young family or older couple preferred. 479-8430

QUIET COUNTRY LIVING, close to marina with seaview, 2 bedrooms, large livingroom, new stove and fridge, drapes, carpeting, storage space, $300 per month, 746-5279 after 5.

SOOKE: 7 YEAR OLD, 3 BR, NO bsmt, fenced lot with greenhouse. 325 mo.
Mr. Bracken, 388-4271
J. H. Whittome & Co. Ltd.

2 BEDROOM TOWNHOUSE, full basement, wall to wall, fridge and stove. 520 Crossandra Cres. (off Colmbine Way) $325 monthly. References. 598-1340.

MALAHAT TWO ROOM CABIN and bathroom, electric heat, completely renovated, suitable for one persn only. $150 per month. 382-7522.

MACHOSIN, 3 BEDROOM country home on acreage, just redecorated, $385 a month, want steady, reliable tenants who will upkeep property. 642-3723.

FOR RENT: 2 BEDROOM home, 100' of waterfront on Lake Cowichan just north of Lake Cowichan Village. 385-7055 after 4 pm.

HOUSE FOR SALE OR RENT to purchase, 3020 Uplands, 4 bedrooms, 2 baths, heated pool, 4 car garage, agents welcome. $145,000. Rent negotiable. 595-2436.

WOOLCO, 3 BEDROOM HOUSE, in-law suite, drive-in garage, kitchen appliances, quiet area, available January 1st. Responsible family only. 382-0045.

SIDNEY, QUIET CUL DE SAC, 3 bedrooms, plus, 2½ bathrooms, rumpus, den, stove, fridge, dishwasher. Available immmediately, 656-3733.

COLWOOD, 3-4 BEDROOM rancher, fireplace, separate dining, ensuite bath, double garage, lots of parking, low maintenance. $400. 652-9944.

NEW DISTINCTIVE 3-BEDroom home, finished basement, treed Colwood culdesac, $375. Wilson's Rental Management, 382-3941.

DEC 18TH, COUNTRY LOT, OFF High Quadra. 2/3 bedrooms, large living room, carpeted, rumpus room, appliances, modernized, redecorated, $375, 477-8416.

SIDNEY
Small older home. Comfortable 2 bedroom, garage, oil stove, electric heat, $295. December 4th. 656-5747.

ACREAGE
20 x 12 modern studio cabin off West Saanich Road near Observatory, $225. December 15. 598-7689

WE HAVE TWO 2 BDR. LOCATed near Esquimalt arena. Available immediately, from $250. P.M. British American Realty Ltd. 385-1431.

CENTRAL SAANICH 3 BEDroom, large lot, carport. Immaculate condition. $425.00 per month. 388-6876.

3 BEDROOM HOUSE, FIREplace, fridge, stove, dishwasher, private yard, near Woolco, $350 per month. 383-5940.

COLWOOD
2 year old 3 bedroom townhouse, fireplace, appliances, dishwasher, $360 658-5133.

3 OR 4 BEDROOM HOUSE, 1 year old, 2 fireplaces, large rec room, en-suite, carport, etc. Rent $500. 868 Leslie Dr. 595-6808.

AVAILABLE DECEMBER 15th, two non-smokers, warm, bright, 2 bedroom bungalow, $300. 479-2238.

1270 BAY ST., NICE 2 BEDroom, stove, fridge, fireplace, garage. $375. 529-1606.

SOOKE 2494 BRULE RD., NICE 3 bedroom, full basement, stove, fridge, dishwasher, fireplace, $375 per month. 529-1606.

THREE BEDROOM PLUS basement, fridge and stove, fully carpeted. $350 per month. Lease or option to buy or trades considered. 383-8281.

2 BEDROOM HOUSE, $340, 916 Cloverdale, full basement, fridge, stove, fenced yard. 383-2498.

1249 FAIRFIELD ROAD
Drive by 2 or 3 bedroom, fireplace, basement, $350, 598-7689

3 BEDROOM, 2 BATHROOM, wall to wall carpet, Esquimalt area, $450. 384-6276.

COSY 2 BEDROOM BUNGAlow, Jubilee area, $300. 477-3325.

MOBILE HOME FOR RENT. Adults only. 382-5647.

210 HOUSES TO RENT UNFURNISHED

BROWN BROS. on LANSHARD
"People Helping People"

$350.00. 609 Speed Ave., 4 bedrooms, available immediately.

$450.00 4033 Hessington Place, Lovely 3 Br home in Gordon Head. Quiet street, close to schools. One year lease.

$280.00 1609 Morrison St. 2 Br Lower Triplex. Heat included. Available immediately.

$390.00 201-229 Ontario St. 3 Br townhouse W-W carpets.

Select U/D bordering Uplands, includes full-size range, fridge-freezer, carpets, heat and water. Separate entrance. Would suit quiet living non-smoking retired lady or couple. No pets.

$320.00 42 Kingham Place, 4 Bedroom, Full Basement, Fire Place in Living room and Rumpus, 2 Baths, Carport.

For further information call
BROWN BROS. AGENCIES LTD.
385-8771 (anytime)

Century 21
WESTERN HOMES
1033 Cloverdale 386-3494

Lovely 3 Bdrm Condo in Fairfield. All appliances. $400.

3 Bdrm in 4-plex, Colwood, fridge-stove, $295.

Fantastic view. 1200 sq. ft. of gracious living. WW carpeting. Ensite. off master BR. $400.

Call 388-6314 for more information.

(1) 5-yr.-old 4-level post and beam home on 10 acres. $400 per month. Available Dec. 1st. Located Sheringham Point Road. 12 miles beyond Sooke. (2) 2-bedroom bungalow on 16 acres. $240 per month. Located same area as #1. Available Dec. 1st. For more information contact Bill Kozak at 642-3709 or at Castle Properties Ltd. 386-6164.

IF "JUST ORDINARY" IS NOT your style — you would appreciate this delightful spacious well kept-up home in the Uplands area. 1600 sq. ft. of gracious living, WW rugs, drapes, large living room — sliding doors to glassed-in sun room — dining room, large size kitchen (dishwasher, fridge, stove), 3 bdrms, and 4-pce. bathroom (main floor). Fully finished lower floor. Large rec room (2nd fireplace). 4th bedroom, 3-pce. bath. Drive-in garage, working areas and storage space abundant. Lovely secluded grounds. Underground sprinkling. Close to buses, shopping. No pets please. Rent $600. Avail. Dec. 15th. By appointment only — references desired. Call david burr ltd. 384-9335

DELUXE 3-bdrm TOWNHOUSE
*MORNINGSIDE WEST
GORDON HEAD AREA
1½ Bathrooms $360
2½ Bathrooms $375
Exceptional sound proofing. Low cost oil heating. W-W carpets, full basement, elec. fireplace, free water and cablevision, washer, dryer, fridge and stove in each unit. Available Dec. 1.
Phone Mr. or Mrs. Turner
for viewing 477-3481
Viewings 9 a.m.-6 p.m.
Byron Price and Assoc. Ltd.
385-2458

$600.00. Central Saanich acreage. Large private executive home with extensive water views of Tod Inlet. Incl 4 br., 2 bath, family rm., appliances, 3 horse barn. Avail. now.

$500.00. Gordon Head. Lovely modern 4 br, 1½ bath home. Incl. 2 fp, family rm, sundeck, appliances. Avail. Jan 1.

$750.00. Central Saanich. Secluded waterfront estate incl. 5 br., 3 bath home, tennis court, boathouse, gardener. Avail. Jan. 1. To view, call 652-5733.

PEMBERTON, HOLMES LTD.
1000 Government St. 384-8124

RENT OR RENTAL/PURCHASE:
2 BR, no basement home, Brentwood $280.00
3 BR, Duplex, Brentwood $280.00
3 BR, Duplex, Langford $350.00
DAYS: 388-5454
EVES: 383-1355

PATIO TOWNHOUSES
Adjoining park with tennis courts. A few steps to Victoria Harbour and waterfront walkways. New 2 and 3-bedroom townhouses with private patios. Five minutes from downtown with free parking. Carpet W-W with drapes and appliances.
2 bedroom — $295.
P.R. BROWN & SONS LTD.
762 Fort St. 385-3435

ON THE WATERFRONT, AT Sassenos two bedroom cottage, available immediately, $295 per month. 598-4876 or 385-7841

COLWOOD DISTRICT COSY 2 bedroom cottage, with fridge, oil cook stove, $240 per month, 474-2879

AVAILABLE JANUARY 1ST, house on 2 acres, two bedrooms, fireplace, stove, fridge, washer, dryer and drapes, $350. 652-3049.

SEAVIEW TRAILER PARK, mobile home for rent, 3 bedroom in downtown Sooke. 642-5491.

LANGFORD AREA, SMALL three bedroom home for rent. 474-1415 after 6pm

2 BEDROOM COUNTRY HOME for rent, $275 per month, 5 pm - 9 pm ONLY, 592-1893.

TWO BEDROOM HOME, IMmaculate condition, close in, 948 Inverness. Evenings 385-5118.

LANGFORD, MODERN 3 BEDroom house, $295, water free, no pets. 478-3387.

211 HOUSES TO RENT FURNISHED

-BEAUTIFUL WATERFRONT ARTISTIC HOME -
6 month lease, modern 5½ year home. 3 bedrooms and study, 22' high ceiling in living room, 2½ baths, 2600 sq ft. 1½ acres, 260' waterfrontage. Probably one of the most beautiful settings in Victoria. Available from Feb 1st, 1979.
$1250 per month, 477-4439.

AVAILABLE FOR JAN AND Feb, beautiful seaview home, Gordon Head, suitable for clean quiet, non-smokers. Weekly cleaning lady. Possibly car available. Beautiful early spring garden. $1000 for 2 months prepaid. 477-6017.

CORNWALL ENGLAND
2 bedroom cottage. Surfing beach. Beautiful-country. Fully equipped. May 1st to Oct 31st, 1979. $500 per month or $2500 for 6 months. Will Consider exchange. 988-0329 Vancouver.

FOR RENT WITH OPTION TO buy, cosy "starter" home, fireplace, new wiring and electric heat, fenced backyard, excellent gardening. $265 or $32,900. 477-8142.

FOR RENT TIL SPRING. 4 BEDroom, full basement, 2 fireplaces, close to ocean, rumpus room, in Sidney. $325 per month. 656-3514 or 748-9757 after 5.

211 HOUSES TO RENT FURNISHED

DEC. 15TH, PARTIALLY FURnished 2 bedroom, large yard, workshop, $275 per month, 479-3274.

MILL BAY WATERFRONT, modern fully furnished 1 bedroom cottage, sorry-no children or pets, $200 per month, 598-1436.

CABIN FOR RENT IN DOWNtown Sooke. 642-5491.

212 HOUSES WANTED TO RENT

YOUNG RESPONSIBLE COUPLE expecting first child would like small two bedroom house or cottage preferably with fireplace and garage in Colwood or Langford area. Reasonable rent for January 1st. Call after 4, 386-3043.

TWO RESPONSIBLE WORKING girls seek two bedroom character home with fridge, stove and fireplace, prefer Saanich, Marigold area. Up to $325 per month. Have references. Phone 479-9760 after 5 pm.

WORKING WOMAN WITH 2 adult children, will caretake house for reduced rent, or rent with option to purchase. Have references. Required for January or February. 383-6240 or after 5 PM 386-3674

IMMEDIATELY, 2 OR 3 BEDrooms, furnished or unfurnished, for family with 2 school aged children, 1 cat, for 2 or 3 months, home can be shown if for sale, area Lansdowne-Richmond preferred, phone 388-6611 ext. 373.

RESPONSIBLE COUPLE WITH dog, require immediately 2 bedroom house with fireplace. Atkins Colwood Metchosin area. References, 478-2090 anytime, 642-4590 evenings.

RETIRED CALGARY COUPLE want fully furnished house, winter months. Excellent references. 598-8303.

RESPONSIBLE FAMILY would like large home, Fairfield Rockland area, up to $650. 592-0144.

WANTED TWO BEDROOM house or duplex for January 1st, for married couple, around $275. 388-5792.

URGENTLY REQUIRED BY responsible working lady, small house or cottage. Call anytime 592-6268.

1 OR 2 BEDROOM COTTAGE OR self-contained basement suite for responsible couple. Cordova Bay area. 658-5893 after 6.

WANTED 4 BEDROOM HOME, prefer Oak Bay, please call 477-9857.

WANTED OLDER HOME, IN quiet area of Gordon Head, 477-3003.

215 HALLS, WAREHOUSES STORES and OFFICES TO RENT

REALSPAN PROPERTIES LTD.
846 BROUGHTON 388-6454
WE SPECIALIZE IN LEASING

"TOWN SQUARE"
Sidney — new retail mall of 16,000 sq. ft. presently under construction — Act fast on this one.

"JUBILEE CENTRE"
1823 Fort Street — 1008 sq. ft. — $524. per month.

"NANAIMO"
New Industrial Park from 3500 to 14,000 sq. ft.

"HERITAGE"
Heritage Building — small Offices.

For answers to leasing, buying and other questions call us:
388-6454

OFFICE
836 Devonshire Rd. Main floor, approx. 800 sq. ft, 3 offices and washroom. Lots of parking. Electric heat. Available Feb.1, 79. $4.95 per sq. ft. Please call 477-6621.

EXCELLENT OFFICE SPACE WITH SHOP OR STORAGE TOTALLING APROX. 1300 SQ.FT. JUST OFF BLANSHARD, NEAR MAYFAIR SHOPPING CENTRE. FOR DETAILS, CALL 382-2721.

PRIME CORNER ON DOUGLAS near Hillside. 2500 sq ft modern office, retail and warehouse space with 900 sq ft basement. Loading bay, $1350 monthly including sign. Suitable for 2 tenancies. 384-8269. 388-5464 pager 739

RETAIL STORE OR OFFICE space, excellent for street or foot traffic, prime location in downtown Colwood, 890 square feet in Westgate Centre, will build to suit, reasonable rent. Samoth Corporation, 388-5123.

RETAIL OR OFFICE
Ground floor commercial space in a busy Esquimalt shopping square. Approx. 1200 sq. ft. Please call 388-5543. Concord.

SIDNEY PROFESSIONAL. 678 sq. ft. of office space, suits medical related, accountant, engineering, etc. $310/month, heat and light incl. Call S.P.P. Ltd., 656-4000, 656-2427.

WANT OFFICE SPACE TO lease? Have 450 to 4000 sq ft modules, centrally located with ample parking, 3347 Oak St. Call A.S. BainsDev Ltd, 384-5016 or eves. 384-4615.

FORT ST.-PRIME RETAIL space. Available immediately. Very reasonably priced on 3 year lease, approximately 900 sq.ft. Call 388-6942 for details.

OFFICE
1800 Blanshard Street
450 sq. ft.—$190 per mo.
386-3231

SMALL CONTROLLED STORage space for rent, $40 per month, Gorge Shopping Center Ltd. 388-5812.

2000 SQ FT. WAREHOUSE
2600 SQ.FT. OFFICE SPACE
with ample parking, across from Johnsons Terminals. To view call B. Story, 382-6042, or 478-2514

INDUSTRIAL ZONED OFFICE and warehouse. Approx. 1,000 square feet, 411 Hillside Ave. 385-2496 weekdays.

SMALL AUTOMOTIVE Centre has space available for Related Business. 1,680 sq. ft. Phone Dave or John 388-6755

DOUGLAS - BURNSIDE. 1600 square feet warehouse or workshop space. Modern concrete building. 592-4161.

WAREHOUSE AND OFFICE space for rent, modern, good parking, reasonable rent. 383-7141 days.

FOR RENT IN NEW MALL COLwood area approx. 400 sq. ft. ideal for small business or dry storage, phone 478-2325

3141 NAPIER LANE, 4500 SQ FT warehouse plus 1800 sq ft office space for lease, 388-4631, 479-5919.

BUSINESS PLACE AND ACCOmodation for rent. 383-7073 after 4pm

PRIME LOCATION, SIDNEY, 618 sq. ft., $280 per month. 656-5502 or 656-3261, ask for Maurize.

650-2750 FT. OFFICE ON BURNside by Finlayson, parking lot. Phone owner, 383-8774 or 382-1234

JUBILEE AREA, 500 FEET storage space, 385-1484.

215 HALLS, WAREHOUSES STORES and OFFICES TO RENT

david burr LTD.
OVER COST PLUS
MODERN HERITAGE SPACE ON A VERY CENTRAL CORNER! OVER 1900 SQUARE FEET OF AIR CONDITIONED SPACE READY TO BE DEVELOPED TO SUIT. HEAT, TAX BASE AND MANY ITEMS INCLUDED IN THE LEASE. EASY ACCESS FROM FORT ST., JUST OVER COST PLUS IMPORTS ON GOVERNMENT.
Call:
MICHAEL BURR
595-2165
GLENN FORTUNE
384-9335

SEASPRAY
PROPERTIES LTD./ REALTOR
1911 QUADRA 386-3124
OFFICES:
610 Fort, 1100 Sq. Ft.
Hartwig Court 800 Sq. Ft.
1005 Broad 2200 Sq. Ft.
3960 Quadra 1010 Sq. Ft.
824 Johnson 160 S.F. $80.
2614 Bridge 147 S.F. $110.
RETAIL/STOREFRONT
3400 Douglas 1750/2300 S.F.
Sidney 6000 Sq. Ft.
Stadacona Centre from 700 S.F.
WAREHOUSE
2614 Bridge MINI to 4500 S.F.
601 Beleskine 8200 S.F.
626 Esquimalt 1200 S.F.
R. D. LAW 386-3124

NEW OFFICE SPACE
BASTION SQUARE
-Parking nearby
-Air conditioned
-Beautiful view of square and harbour
Contact: 385-8111

YOUR PLACE MANAGEMENT
1720 COOK ST. 388-7324
YOUR PLACE MANAGEMENT
1. Prime ground floor medical-commercial space up to 1,000 sq. ft. in this attractive, new building — air conditioning, covered parking, close to town. Lease includes heat and hydro. $8.00 per sq. ft. Location — 1022 Pandora Avenue.
2. Independent? New office located in executive-designed air-conditioned building with large exterior sign — attractive reception area, secretarial and photocopying services available. Location — 1720 Cook Street
CALL 388-7324

DISCOVER
Market Square
Office and Retail Space Available
Call: 388-5365
Abacus Cities Ltd.

BROWN BROS. on LANSHARD
1006 FORT STREET
3000 SQUARE FEET PRIME OFFICE SPACE
Good parking, air-conditioned, excellent co-tenants.
829. Admirals Road, 3000 feet excellent terms.
For further information call Brown Bros. Agencies at 385-8771.

OAK BAY AVE.
One Block From Village
Approx. 6000 sq. ft. retail and 4000 sq. ft. office. High traffic count (14,600).

Smith, Dobson Estates Ltd.
384-1424 388-5464
pager 610

MEDICAL OFFICE
1105 Pandora Ave. 471 sq. ft. of partitioned Medical Office space located in the Medical Arts Building, immediate possession.

Downtown Offices
A choice of office space from 532 sq. ft. up to 2200 sq. ft. available to view in modern air-conditioned building opposite city parkade. Attractive low rates.
MORGUARD PROPERTIES
383-4168

WAREHOUSE
AVAIL. MAR. 1, '79.
FROM 3500 to 16,000 sq.ft.
Near new concrete block building at 834 Devonshire Rd. including approx. 2000 sq. ft. office, 4 washrooms, 7 large overhead doors, deck loading, will accommodate 45' trailers, 20' ceiling, fenced in for security, drive-up ramp for trucks into warehouse, plenty of parking, heated. For more information please call 477-6621.

OAK BAY VILLAGE
$225.00 per month. Double connecting office with reception area or will rent as 2 individuals at $120.00 per month each.
JACK MEARS
OAK BAY REALTY LTD.
RENTAL DEPARTMENT
598-3321

PRIME LOCATION
6800 sq. ft. ground floor. Excellent for street or foot traffic. Available imm.
CENTURY 21 Western Homes
1037 Cloverdale Ave.
386-3494 (24 hrs.)

215 HALLS, WAREHOUSES STORES and OFFICES TO RENT

FOR RENT
BUSINESS OR OFFICE SPACE
Up to 1500 sq. ft. in Beacon Plaza, Sidney. $5.00 per sq. ft. A prime location at a bargain rate. Don't delay. For further information or inspection call:
DOUG SCOTT
656-3924 656-6810
MONTREAL TRUST

DOWNTOWN
Two new stores, adaicent to Household Finance. In newly renovated building, just off Douglas St. Areas of 770 and 490 sq. ft. Renting at $710 and $450 per month, includes heat, taxes, etc. IDEAL FOR RETAIL OR OFFICE SPACE.
ROYAL TRUST
PROPERTY MANAGEMENT
388-4311

233 MORTGAGE LOANS AND INSURANCE

MONEY PROBLEMS?
Mortgage money immediately available, difficult situations are our specialty. If you have had credit problems or have been turned down elsewhere, try us. No red tape, interviews in the privacy of your own home. 24 hour Okay. Any amount, Any reason.
388-7891 or 479-1475
DEREK GREEN
RAE INVESTMENTS LTD

1st AND 2nd MORTGAGE LOANS
SOOKE — GULF ISLANDS
SHAWNIGAN — DUNCAN
UP-ISLAND — MAINLAND
We specialize in Land and Land Development Mortgages
Existing Mortgages Bought
Call Mr. Douglas Hawkes
Collect
384-7128 (after hours 477-9544)
DOUGLAS HAWKES LTD.
990 BLANSHARD ST.

MORTGAGES
1st and 2nd Mortgage loans handled quickly and efficiently with flexible terms and payout privileges.
P. R. BROWN & SONS LTD.
762 Fort St. 385-3435

MONEY $$$$ MONEY
For mortgages . . . Quick, courteous, confidential Service. Call Don MacGillivray.
Glengarry

241 BUSINESS OPPORTUNITIES WANTED

BUSINESS MAN SEEKING partnership in proven business. Investment up to $15,000. Call 383-1883.

VICTORIA TAXI LICENSE with or without vehicle wanted. Victoria Press Box 623.

244 REVENUE PROPERTY

the Permanent For Sale

3647 SHELBOURNE 477-0141

21 SUITES TRADES

21 suites mostly 2 BR's, large, no vacancies. 5 yrs. old, easy care. Return $58,000 range. Priced to sell at $415,000. Exchange, trades, your home, farm, what have you?
BRUCE BATEMAN
477-0141 384-2827

MONEY-MAKING DUPLEX

—Low price $69,000
—Solid brick construction
—Low taxes $658.00
—Newly decorated
—Rental returns in excess of $7,650
—Easy to keep rented
—Legal side by side
—3 bedrooms each side
—55x112 lot
DOLORES MILES
477-0141 652-2735
FERN COLOMBIN
477-0141 479-0229
The Permanent

SWINERTON'S
REALTY WORLD

OPEN HOUSE 860 Queens Mon. 1 - 3:30

Priced to sell at $59,900 this property in convenient location has 5 1-bdrm housekeeping suites. Shows reasonable return — consider able potential for the right party. MLS. Call LYLE WICKS 477-5151.

FAIRFIELD — $85,500
Stately revenue property situated on a 60'x135' R-3-2 lot on Southgate, close to Cook and Park. Comprises 7 fully furnished rms., 2 self-contained suites, private rear garden. Top shape inside and out. EXCL.

5S—C SUITES
1251 PANDORA
Five self-contained suites grossing $9,500 p.a. Conveniently situated within easy walking distance to downtown on an R-3-2 lot. New Exclusive $74,500
For further info. and appointments to view the above, please call:
385-2481 ED JUPP Res. 592-1019
SWINERTON, STEWART CLARK

10% CCA

Luxury strata duplex units. Offering excellent capital growth plus personal tax deferment for a wise investor. Fully rented and leased, showing excellent return.
FREDG. CARVER 385-9741
HENDERSON REALTY LTD. 385-9741

Investment Opportunity

Newly listed at $96,800. Corner of Fort Street and Chestnut. 4 suites nicely updated and all self-contained. Property R3-2 zoned. Excellent holding property and it should carry itself. M.L.S. For viewing call:
Pat Snow 592-3931
ISLAND HOMES 386-7545

SxS DUPLEX $39,000

That's for both sides. One bedroom each side. Move into one side (now vacant) and let the rent help pay for the mortgage. Or buy together with a friend. Call now. This won't last. GEORGE WALL. 386-2955 or 477-0548. CENTURY 21 Mayfair Realty.

INVESTORS OPPORTUNITY

Call now on excellent revenue property showing a high return. Five four-plexes, each with its own legal and mtge. Could be sold separately. Low and easy maintenance. Asking $380,000. Trades considered.
477-0191 SYLSHUMKA 595-1337
Royal Trust

Revenue Duplex

with in-law suite. All suites presently rented grossing $6180 annually. Owner has moved out of province and must sell. Asking $55,900. Appts. to view
LEONA EDMONDSON
477-7291 (Bus.) 384-5088 (Res.)
D. F. H. REAL ESTATE LTD.

HAULTAIN

SxS duplex. Live in ½ and rent the other. 2 bdrms each side. Smart looking building just painted on the outside. Stoves and fridges stay. Asking $89,500. Call to view. JEAN DOBEREINER 479-4979. LOUISE WILTERMUTH 477-6307. CASTLE PROPERTIES LTD., 386-6164.

DON'T WAIT FOR YOUR RETURN

In Fairfield close to Beacon Hill Park this R32 zoned property indicated good holding potential and shows well on the asking price of $84,000. EXCLUSIVE
MICHAEL BURR 595-2165
David burr ltd. 384-9335

SIDNEY—SEAVIEW $69,500

Lovely, 2 bedroom duplex only 10 years old. Large living room, lots of cupboards in kitchen, full high basement. Low down possible. Call
PETER TER VEER 479-1588 or
Royal Trust 384-8001

$95,000.

Revenue Property. $28,000 down payment. Large suites showing $12,360 gross income. Tenants pay all utilities. Large first Mortgage $67,000 at $616.00 per month 10¼%.
BERT COLES 592-3311 or
Royal Trust 384-8001

4 Suites GRM 9.1%		$110,000
6 Suites GRM 8.6%		$140,000
16 Suites GRM 7.9%		$320,000
3 BR home with 12 lots		$120,000

25,500 sq. ft. COM prop. Revenue producing. Ideal Esq. location. Require aparts with CCA.
477-8096 John A. Johns 388-7557
Capital City Realty Ltd.

JUST LISTED! 4 SUITES

Well located James Bay. Open to offers on price of $80,000. For info phone GEORGE GREEN
385-3435 or 477-4651
P. R. BROWN & SONS

12 SUITE BLOCK
Quadra Tolmie area. 10 years old 1 Bed/Bach. mix. Never a vacancy. Approx. $100,000. down to Low interest mortgages. On the spot management unnecessary. Asking $165,000.
LEVERTON RLTY. 385-8012

244 REVENUE PROPERTY

BROWN BROS. on LANSHARD
"People Helping People"

TAX SHELTER APT. BLOCKS

CLASS 32—10% C.C.A.

SUITES	PRICE
13	$325,000
16	$399,000
19 ARP	$600,000
31 ARP	$837,000
33 ARP	$799,000
40 ARP	$1,250,000
69 ARP	$1,985,000

ALSO SMALLER SHELTERS AVAILABLE
GEOFF SINGLETON
TAX SHELTER SPECIALIST
385-8771 (anytime) or 592-1429

FOUR-PLEX $112,000 FORT & RICHMOND

Near this business commercial area sits a stucco four 2-bedroom units. Rents $920 p.m. gross. Ideal location for future commercial possibilities. Approx. 9000 sq. ft. Frank Wills, 388-7557 or 388-5464, pager 739.

13 RENTALS $212,000 80'x180' LOT BY BEACON HILL PARK

This is the second property from the corner adjacent to the park. Nets about $19,000 before financing. Ideal for owner-occupant. Land alone is thought to be worth $12 p.s.f. or $172,000. 6 units were added about 15 years ago with hardwood throughout. Best location, no vacancies. Beside the academy and ½ block to hospital! Again I repeat, what a location. Trade your C.T. house in as down payment. FRANK WILLS, 388-7557 or 388-5464, pager 739. Capital City Realty Ltd.

FAIRFIELD

5 suite character style apartment building close to Beacon Hill Park and downtown all self contained suites in good condition. Stucco exterior. Asking $104,900, excellent revenue for more information call FREDDY STARKE 386-6164 or 384-1816 Castle Properties.

VICTORIA HOUSE 1114 ROCKLAND

One 2 bedroom site 16 light housekeeping units Premises are in reasonable good condition showing an almost nil vacancy factor and an excellent yield on equity. Full information and statement available. Courtesy to all realtors. Prices at $169,000. FREDDY STARKE 386-6164 or 384-1816 CASTLE PROPERTIES LTD.

SELKIRK 4 SUITER

Newer type building all 1 bedroom suites almost no maintenance over 14,000 sq. ft. of land $76,900 FREDDY STARKE 386-6164, 384-1816. CASTLE PROPERTIES.

the Permanent For Sale

3647 SHELBOURNE 477-0141

PRICE REDUCED

FROM $18,000 TO ONLY $15,500. A pet shop specializing in birds and fish. In a very busy Shopping Centre in Saanich. Showing a nice profit. Take advantage of the Christmas profits!!
HARVEY N. MERRITT
477-0141 pager 551 595-7672
The Permanent

THREE SIDE BY SIDE DUPLEXES

Owner moving south. All 3 are 5 years old. All in good condition. $79,900., $82,900, $87,000. New on the market MLS.
CLIFF SALMOND
385-7721 477-3626
Gardner Realty Ltd.

90 UNITS
3 properties on 3.93 acres; 46 — 1 bedrm. and 44 — 2 Bedrm. units well locacted in expanding B.C. City. Excellent terms and a bargain at $15,900. per unit.

10% C.C.A.
32 Units: 1½ years old, 100% occupied, quality building inside and out, dynamic Van. Island city. 15% equity, 10% financing. $710,000. buys quality investment, with $65,000. tax shelter advantage, 1978.

5200-15,000 Sq. Ft. COMMERCIAL
New development — One storey commercial, prime location in Van. Island city nets $29,000. Price: $265,000. 11% return. Potential to control 250 ft. frontage by purchasing phase 2, 5200 sq. ft. and additional land.
Mike Giuliani, 271-6767
Tim Alexander, 985-8045
PACIFIC RIM REALTY LTD.
"20th Century Pioneers"

TAX PROBLEMS?

If you need a tax shelter that offers you, large first year write-offs, as well as the potential for excellent capital growth, then investigate this opportunity now!

CHECK THESE FEATURES
—Large suites in a superbly constructed building in the
—finest area of town
—up to 99% financing
—professional management
—no negative cash flow
—guaranteed for three years
—non repayable subsidies
All of these features plus more, can return you up to $25,000 gross in the first year alone. See us today, but hurry we are already over 60% sold.
Phone 595-4011
VISTA HOMES

CHARACTER DUPLEX & HOUSE

Up & down duplex plus separate house all on high landscaped lot with views over valley to Helmcken bay. 3 self-contained units, each with fireplaces & enclosed garages. Modern thru out, appliances included. A property that must be viewed. Offered at $125,000. ML 36460.
HERB McDANNOLD
382-9191 BUS. RES. 384-6768

HILLSIDE DUPLEX

Must be sold! Completely updated — 1977. Up & down 2 BR units, 60x102 lot, close to Mall. All offers to $79,000 considered. ML 35416.
HERB McDANNOLD
382-9191 BUS. RES. 384-6768
THE PERMANENT

244 REVENUE PROPERTY

30-SUITE APARTMENT

Just listed, all are large, 2-bedroom, family-oriented units with own private, outside entrances, low overhead, good financing. Asking $660,000.

31-SUITE APARTMENT

Located in good rental area off Quadra St., mostly all large, two-bedroom units — fully rented with waiting list. Only five years old in very good condition, asing $695,000. For more information on the above or many others call
LEO PIGERT or
EVAN WILLIAMS
388-4434 388-4434
WESTMONT REALTY (1977) LTD.

"HAYWARD HOUSE" Rockland Character 8 UNITS — $185,000

This charming character conversion offers excellent income ($24,240 gross), superb location, and it's in mint condition. Built in 1885 for Charles Hayward, Mayor of Victoria; the architect was John Teague. Although it has been completely redecorated the charm of its era has been retained. Each unit has bath and appliances; there are 6 fireplaces. Call quickly on this one. (MLS 36950).
GAIL WEINBERG
595-1535 477-4467
386-7521 PETER DUECK 479-9909
BOORMAN INVESTMENT CO. LTD.
2045 CADBORO BAY RD.

Cedric Steele Realty Ltd. 388-6258

5 SUITES CITY

5 self-contained suites in well maintained building close to town. Two 2 BR, two 1 BR or bachelor. Large lot, carports, good income. Asking $82,000. New ML. Please call:
DAVID BILLINGHAM
388-6258 598-6029

TAX SHELTER 21 SUITE APARTMENT BLOCK $672,000

LARGE 1st MORTGAGE: ONLY 2 YEARS OLD. Strata titled, so ideal investment for future sale by individual suite.
384-8124 DEL WILLIAMS 385-9855
PEMBERTON, HOLMES LTD.
1000 Government St. 384-8124

CITY VIEWS UP/DN DUPLEX $73,000

Located near Cook and Kings Rd. area which makes this ideally located for all your needs. Very clean throughout — recently converted, 2 BDRM in each unit, separate entrance to both plus ample parking and much more. For further information please call:
(24 hrs.) (res.)
KEITH BOORMAN
386-7521 598-3730
BOORMAN INVESTMENT CO. LTD.
612 Fort St.

SXS DUPLEX

Good investment or suit owner occupier, 2 br each side plus 2 br self contained in-law suite on one side. Asking $79,900.
388-4434 BILL SIDHU 477-5382
388-4434 DAVE TAYLOR 384-2718

17 SUITES

Plus five sleeping rooms with projected gross income of $46,000. New carpets laid in hallways and also 11 suites. Try your offer and terms on $325,000.
388-4434 BILL SIDHU 477-5382
388-4434 DAVE TAYLOR 384-2718
WESTMONT REALTY (1977) LTD.

INCOME of $7380 YEAR FOR $47,500

That's right! $7380 year with expenses of approx. $2500 year, all for the low price of $47,500. MLS. There are 5 self-contained suites with 5 stoves and 5 fridges. Call now for more information.
KEN HIGHTON
477-7291 (Bus.) 385-9235 (Res.)
D. F. H. REAL ESTATE LTD.

NATURE LOVERS

Close to Goldstream Park on 1.3 acres, Three 3 bedroom suites with ensuite plumbing. Fully insulated, thermopane windows, elect. heat, stoves and fridges included. 3 suites to be completed. Asking $150,000.

OR

Duplex, one year old, across from lake in Langford. Fully insulated with thermopane windows, stoves and fridges included. Fully rented. Asking $85,000.
For details phone 479-5047 or 478-5718.

Super Deluxe Duplex

Situated in a most desirable district on elevated property, offering quiet solitude. Owner suite has 2 bedrooms, dining room and large sundeck, living room with fireplace and large bay window with a panoramic view. Also included a 2 bedroom suite + in-law accommodations. View by appointment only. For information contact:
Pat Snow 592-3931
ISLAND HOMES LTD. 386-7545

BEACON HILL PARK ½ BLOCK BEACH OWNER'S SUITE

Just across the street from Beacon Hill Park and 4 homes from the beach, a 2-storey home with owner's suite consisting of 2 bedrooms, den, living room with fireplace, dining room and 4 optional housekeeping rooms. Unequalled location. $89,000.
Residence Office
598-1420 Ted Walford 477-1841
Block Bros. Realty Ltd.

DUPLEX $54,900

Attractive, bright and well-kept 2-bedroom plus full basement main floor suite. Full self-contained, separate entrances, 1 bedroom up. Close to town and bus route. Exterior needs some redecoration. Priced for quick sale. Ideal "live-in and rent one half situation".
385-7721 KENT MacLEOD 595-4273
GARDNER REALTY LTD.

TAX SHELTERS

—2 Yr. old, 2-3 bdr. fireplaces, located Glen Lake area. Asking $74,900.
—16 two bdr. Condo Units located near Sooke Village Centre, guaranteed rentals. Asking $528,000.
—4 two bdr Rockland Condos, fireplaces, utility rooms, leased from $52,000.
Will consider trades. Larry Haddon 592-7735. British American Realty Ltd. 385-1431.

SIDE X SIDE Duplex - $52,900

On prime investment apartment zoned corner at Pandora and Beebie. Nets approx. $4,900 per year. Needs a little TLC but will prove a winner. 10¼% mortgage. New MLS so call now!
GLEN NICHOLLS
598-5144 598-7689
T. L. Mann & Associates Ltd.

FERNWOOD-HAULTAIN area, large side by side duplex, $68,500. 478-2638

244 REVENUE PROPERTY

DUPLEX SIDE BY SIDE 1379 - 1381 Hillside

4½ rooms each side, 2 bedrooms, basements and drive in garages. Great potential opportunity. FULL PRICE $89,000. CALL HAROLD WARE office 386-6164 or 385-1580 CASTLE PROPERTIES LTD.

RARE WATERFRONT

Legal up and down duplex. 2 bedrooms each, separate meters and furnaces. Must be sold. Good financing, asking $99,000.
477-0191 SYLSHUMKA 595-1337
Royal Trust

SAVE IN ESQUIMALT. 10,000 sq. ft. industrial/commercial zoned property within 2 mile circle, fully serviced, monthly revenue from rented 4 bedroom home. Will sell or trade at less than assessed actual value. 477-1616

10% TAX SHELTER APARTment, 33 suites, positive cash flow. Less than replacement cost. Approx. $755,000 for depreciation. 112-723-6538.

10% FINANCING CAN STILL BE yours on this 4-year-old duplex. 2 spotless 3 bedroom units. $79,900. Tom Evans, 652-2620, 386-7545, Island Homes, MLS.

29 SUITE APARTMENT IN Port Alberni, 1 and 2 bedroom; gross $77,500. No vacancy. Full price $545,000. 112-723-9781.

8 SUITE BLOCK ESQUIMALT $125,000. Tenant utilities. 2 bedroom owner's. 382-5612.

245 REVENUE PROPERTIES WANTED

WANTED

Serious purchaser requires information regarding 10-20 suite (approx.) apartment blocks or conversions suitable for owner occupation. If you are selling or have for sale anything approximating this description please call

RONALD WAY
at Seaspray Properties Ltd.
All confidences respected, Agents or private. 598-3852, Res. 595-3151 Off.

URGENTLY REQUIRED

Hall to hold 600-800 people seated. Rent, lease or purchase. BEN GREIG 598-3105 or 386-6164. CASTLE PROPERTIES LTD.

WANTED 30 TO 70 SUITE apartment block, no agents, private 388-5931 Mrs. Hall

247 COMMERCIAL OR INDUSTRIAL PROPERTIES

Cedric Steele Realty Ltd. 388-6258

FORT ST. OFFICE BUILDING 225,000

Well located building with seven office rentals. Excellent condition and good return. Vendor will carry with $35,000 down. Call
DAVID BILLINGHAM
388-6258 598-6029

Approx. 1.9 acres of Commercial property near Colwood corner. Excellent highway exposure. Ready for development or good holding property. Revenue from existing building also. Asking only $3.20 per sq. ft. and must be sold! For information call ALMER OLSON, BILL JENSEN or BERT COLES. Royal Trust, 384-8001.

INVESTMENT PROPERTY— "THE BREAKERS"
One of the most promising resorts on Vancouver Island. Idealy situated halfway between Courtenay and Campbell River, at Saratoga Beach.
Features include: eight rental units plus a three bedroom home/office combination. 200 feet of beautiful walk-on sandy beach, playgrounds and lots of area for expansion. WALLY HACKING, Res. 338-8378; Office 334-3124; NANAIMO REALTY (NORTH) LTD., 576 ENGLAND AVE., CTNY., B.C.

KEATING INDUSTRIAL PARK

Commercial and Industrial Sites serviced with paved roads, sewer, water, hydro and telephone. For further information call
Don and Shirley Mills
386-3231 478-6139
Block Bros. Realty Ltd.

SIDNEY LIGHT INDUSTRIAL

Prime light industrial site close to airport with easy access onto Mills Rd. This 3-acre site would make excellent truck depot due to proximity of Pat Bay highway and Schwartz Bay ferry terminal. MLS 29559. $250,000.
HUNTLEY WRIGHT
477-0191 477-0897
LES ADAIR-WILLIAMS
477-0191 383-9950
Royal Trust

OUT-OF-TOWN INVESTOR

Interested in acquiring a high quality motel or hotel in the Victoria area. Must have a good dining lounge with licence. Up to $2,000,000. All information held in the strictest confidence. Contact
JIM DONNELLY/
PETER CHOWN
477-0191 477-0191
Royal Trust

APARTMENT BLOCK 30 SUITES

Only $16,250.00 A suite. Showing a good return. Financial statement available. Full Price $490,000.00. CALL HAROLD WARE R.I. (B.C.) CASTLE PROPERTIES LTD., office 386-6164 or res. 385-1580.

FAIRFIELD 17 SUITES

Close to Shopping, Beacon Hill Park & Dallas Rd. Laundry. Heavy oil hot water heating. 9 garages. This building is in excellent condition inside and out. Never a vacancy. Approx. $15,500 per suite. $265,000.
BERT COLES 592-3311
Royal Trust 384-8001

COLWOOD DEVELOPMENT PROPERTY

Prime commercial lot, lies between McDonald's and Millstream Motors. 50,590 sq. ft. priced at $4.95 per sq. ft. Call Larry Lineham, 595-0134 or National Trust, 595-2121.

Commercial Lot 800 BLOCK YATES 40 x 120

388-4434 ARNOLD MARR 477-6233
Westmont Realty (1977) Ltd.

247 COMMERCIAL OR INDUSTRIAL PROPERTIES

CONVENIENT DOWNTOWN location. Retail warehouse complex. Partly leased. Up to 5000 sq. ft. available for owner occupier or lease to third party. Asking $175,000. Contact
Ken Highton 477-7291 Anytime
385-9235 Res.
D. F. Hanley & Associates

LOT IN DOWNTOWN CORE, 9840 sq. ft., zoned CA1. 382-6881

malahat realty ltd.
P.O. Box 40
Mill Bay, B.C.
743-5525

COMMERCIAL PROPERTY Attractive family business near Duncan.

Grocery store, gas sales, auto repair and living accommodation in area of steady growth. Business shows good annual increases in profits and there is excellent potential for further increases. Post office operation maybe included. Asking $95,000 plus stock at valuation.
For further details on the above contact
Lisa Madigan 746-6990
Pat Dougan 748-4566
Tom Burdge 743-9398
Malahat Realty Ltd. 743-5525

250 HOUSES FOR SALE

Victoria Realty LTD. 386-3585

OPEN DAILY 1:30-4 3969 LARCHWOOD

Price slashed to $64,900,. IMMEDIATE POSSESSON on this lovely 5 yr. old home, University area, offering 3 bedrooms 1½ baths, large "L" liv. and din. room, eating area in the spacious kitchen. Possible 2 more bedrooms in the full basement with finished rec room, and roughed in 2 pce. bath.
386-3585 Dave Roberts 477-1317

OPEN HOMES BRAND NEW SAT. 1:30-4 LAKEHILL TREED AREA FROM $64,700

Take McBriar off Quadra, follow our signs to ski Border. A wide choice of quality homes. Some finished, others near completion, several just started. Quiet location near schools and playground. Look and compare! Please call Colin Munro 592-3383 or Leo Vandyk 479-6264. Bus. 386-3585.

NEW OPEN HOUSES 4206-4208 4210 MORRIS DR. $66,900-$68,900 SAT. and SUN. 1-4 P.M.

Heavy insulation, thermopane windows, delightful floor plans, commanding location with views to Olympics, ensuite plumbing with 3rd bath roughed-in, basements planned for future development. Phone Morris Lund or Colin Munro at 386-3585.

WOW! OVER 3400 SQ. FT. OPEN SUN 2-4 4581 MONTFORD

This lavish four-level split has too many options to describe. You must see it! Builder's own home with most of it finished and the rest very close to it. Master bedroom with sitting room and fireplace, ensuite with jacuzzi. Double car garage. Large lot over 14,000 sq. ft. in prime area of Gordon Head. Asking $165,500. New MLS. Jack Lidstone 477-9262.

OPEN SUN 11:30-1:30 244 GLENAIRLIE IN-LAW SUITE

Immaculate spacious two-bedroom home offering a territic one-bedroom in-law suite with bright kitchen, excellent living room PLUS nice rec. room in the basement. MAIN FLOOR has fabulous views from the kitchen and living room, utility in the kitchen. Hardwood floors, good rear yard, located on a quiet no-through street in View Royal. Handy to Elementary School and bus line. Priced to sell at $62,500. NEW MLS. Jack Lidstone, 386-3585, 477-9262.

BY COMPARISON AT $58,900

This brand new bsmt home, in Central Saanich, offers 3 bedrms, 2 baths, master en-suite, is one of the best buys available. QUALITY construction excellent plan, w/w carpet thru-put. Nice country setting, close to schools, shops and daily bus service. As little as $3,000 down. Call Morris Lund or Colin Munro, 386-3585.

REDUCED $4,000 NOW $63,000 LANDEEN PL

New part 2 storey home in an exclusive area of of nice homes. Two bedrooms up, with den on main. Two bathrooms. Part basement with loads of storage. Double carport. Low care lot with seclusion. MLS. Lew Moilliet, 386-3585, res. 477-9251.

2 YR. OLD CUSTOM RANCHER

Just immaculate inside and out. 4 bedrooms, triple plumbing, 2 fireplaces, large private deck, professionally finished family room, etc. Ample room to park your boat, trailer, motor home, close to schools and shopping. Located in the Western Community. A real buy at only $65,900 (MLS). To view please call Morris Lund, 386-3585 or 479-6688.

ATMOSPHERE BEAMED CEILINGS

Charming older 4-bedrm. bsmt. in the Mt. View area, loads of space, beautiful beamed ceilings in the 22x16 ft. liv. rm. and 16x12 din. rm., both with fireplaces, 2 nice bdrms. and 4-pce. bath on the main. 2 more lge. bedrms. up, delightful 20-ft. kitchen with lots of cabinet space and dinette area. Sep. garage. Realistically priced for quick sale at $59,900. Call Morris Lund or Colin Munro, 386-3585, anytime.

250 HOUSES FOR SALE

FOR SALE Royal Trust 477-0191 384-8001

OPEN HOUSE 2580 ARBUTUS SUNDAY 2:00-4:00

Beautiful property with outdoor filtered pool. This custom built home has 3 bedrooms up, 1 down, with split level design for comfortable family living. In a treed-setting on excellent street. Phone anytime.
477-0191 DAN NASH 477-2087

803-640 BROADWAY SUNDAY 1:30-4 P.M.

(OFF GLANFORD)
Super 3-bedroom townhouse — 1½ baths, fireplace and full basement ready to be developed. Close to schools and bus. MUST BE SOLD. So make an offer. MLS.
BERNEIDA TAYLOR
477-0191 382-9485

OPEN HOUSE SAT. 2-4 P.M. 533 MEREDITH

Tillicum/Carey Road Area
Solid two-bedroom home is situated on an approx. 70'x140' lot with a fenced backyard. Inside the home you will find 2 good sized bedrooms with polished edge grain wooden floors. LR has raised hearth fireplace, "U" shaped kitchen has a large eating area with a sliding glass door opening out to a wooden sundeck. Full bsmt. with drive-in garage. Well priced at $54,900. To view anytime:
JACK WITHAAR
478-5208 or 384-8001

SAT. 1:00-4:00 10014 SIDDALL RD. SIDNEY—$49,900

Nearly 1200 sq. ft. of easy living. 3 bedrooms, brick fireplace in living room, sunny eating area in kitchen. Laundry area off large 5-pce. bath. Carport with good storage area. Low, low down. Call
PETER TER VEER
479-1588 or 384-8001

1272 QUEENSBURY SAT. & SUN. 1-4 P.M.

Maplewood/Cedar Hill
Treed lot (70x107) close to Golf Course, schools, etc. Split entrance, 4 bedrooms (2 up - 2 down). Living room with white brick FP, large sundeck off dining room. Built-in dishwasher, stone FP in rec room. MLS 36993. $79,900.
JOHN MORRY
592-9770 or 384-8001

SUNDAY 2-4 P.M. 4266 EASTRIDGE $69,900

Three-year-old split level. 3 bedrooms, 1440 sq. ft. on the main plus family room on lower level. 4-pce. bath plus two-pce. down. Big master bedroom with 3-pce. ensuite and walk-in closet. Big kitchen with eating area. Separate dining room with room for hutch. Nice living room with WW and floor-to-ceiling FP. Phone
OLE KNUDSEN
479-2764 or 384-8001

CHECK THESE FOR VALUE:

$89,900—CENTRAL SAANICH. Fantastic 2-year-old home with great waterview and 2 blocks from water. Many extras. A real bargain. MLS 36092.
$79,900—GORDON HEAD. 5 bedrooms, 2½ baths, 2 fireplaces, 5-year old home in good area. Exclusive.
$64,900—CENTRAL SAANICH. 3-bedroom home on large lot. 2 bedroom in-law suite. Lots of parking. MLS 37724.
$58,900—CEDAR HILL golf course area. 3 bedrooms, 11 years old, full basement, immaculate. Quick possession. MLS 35499.
$54,900—SOOKE. 3 years old, 3 bedrooms, 4-pce. ensuite. Large lot. A real buy. MLS 35978.
$45,000—FIX IT UP and you'll have a character home built around 1900. Offers. Located 1406 Lyall St.
$41,900—OAKLANDS. 3 bedrooms on one level. Cosy living room with firelace. Sundeck, easy large lot. MLS 35898. Call anytime
GALE CHRISTENSON
477-0191 477-7047

LITTLE SIDNEY BUNGALOW DOESN'T WANT TO BE ALONE AT CHRISTMAS

(And its only $29,900)
Charming, cosy 1-bedroom, no-step bungalow with fireplace, spacious kitchen, attached greenhouse, new wiring, heating, roof etc. Set among trees and mature plantings in a lovely peaceful looking neighborhood. Easy walking distance to downtown Sidney shopping. Vacant and needing someone to love it. Easy financing too!
STEVE MOONEY
477-0191 477-4197

COUNTRY ATMOSPHERE!

Chalet style home, nestled among over 2 acres of pines and privacy. Well suited for indoor-outdoor entertaining. 4 bedrooms, tastefully decorated, log burning feature fireplace in living room. Basement has roughed-in 3rd fireplace and bathroom — ready to finish to suit your taste. Realistically priced for the selective family at $98,500. Please call
477-0191 KNUD SCHWER 478-8203

BRENTWOOD FAMILY HOME!

Better than new, completely finished home for the family who needs approx. 2000 sq. ft. of living area. Built only in 1976 — this home comes finished with 2 fireplaces, wrap around sundeck. Wall-to-wall carpeting thru out and all landscaped. For more details on this new MLS please call
477-0191 KNUD SCHWER 478-8203
477-0191 RON SEDGER 479-3673

DREAM OF A SMALL TOWN COTTAGE

We will build your dream retirement (or starter) home, designed just for you. Drive by this lovely 55x102 lot next to 2371 Orchard Ave., with fruit trees and side lane in a charming treed neighbourhood walking distance to downtown Sidney. Price? You decide how much but the lot is quite reasonable so we can keep it low. Please call for further information.
STEVE MOONEY
477-0191 477-4197

BUDGET STRETCHER

Selling below assessed value! This beautifully maintained bungalow has its 3rd bedroom down providing comfortable living on the main. Spacious living room, sundeck off dining room, bright kitchen, all sparkle like new. Basement waiting for development. $57,900.
HUNTLEY WRIGHT
477-0191 477-0892

1751 ADANAC $44,900 JUBILEE HOSPITAL AREA

A real cutie — and good starter in an excellent area. Modern kitchen — updated bathroom. Separate dining room, living room with fireplace. Guest bedroom in the full partly developed basement. Completely fenced yard. Hurry on this one.
BERNEIDA TAYLOR
477-0191 382-9485

250 HOUSES FOR SALE

FOR SALE Royal Trust 477-0191 384-8001

LAKEHILL 1111 JOLIVET

Great area of well-cared-for homes. Accommodation for a large family — 5 bedrooms (2 down), 1½ baths, large rec room. Offers on $68,500.
JOHN MORRY
592-9770 or 384-8001

DANDY STARTER ONLY $37,900

1 bedroom plus in this full basement home, close to city, shopping and bus service. Renovated, updated kitchen with nook eating area. OO heat. To view call
MARGARET JOHNSTON
477-1763 or 384-8001

DUPLEX 1107-1107A Colville Nice—Clean

Vacant, immediate possession. Make an offer on $40,000. To view call
MARGARET JOHNSTON
477-1763 or 384-8001

COLWOOD CHARMER

Close to shopping, bus, just 15 minutes from town. Country living with convenience in this super 3 bedroom, full basement home. 2 fireplaces, new kitchen, new dishwasher. Extra plus 22x24' heated shop. 220 wiring. Asking $57,900.
MARGARET JOHNSTON
477-1763 or 384-8001

BEAUTIFUL VIEWS OF CITY

½ acre on sewer. Good possibility lot could be taken off plus lovely 3 bedroom no basement rancher, secluded, private and terrific views. Price $79,500. To view this exclusive call
MARGARET JOHNSTON
477-1763 or 384-8001

THERE'S SOMETHING FOR EVERYONE IN BEAUTIFUL BROADMEAD — WHERE LIVING IS BETTER THAN EVER!

1. Eye catching exterior with apealing interior. Large living room. Extra large family room with wet bar adjacent to kitchen. 1 bedroom and den on main. 2 more up. Workshop. $149,000.

2. For sauna seekers! All living including 3 bedrooms, den, laundry and sauna on one floor. Very little yard work. Double carport. $129,900.

3. Overlooking the trees and Mt. Douglas. Finely finished with den, family room and master bedroom separated from 3 other sleeping rooms. $139,000.

4. Something old! Something new! Tudor influenced 2 storey, 4 bedroom residence with family and rec room. Carefree lot. $129,900.

5. Great for a family. Space galore with 4 bedroms on main. Den, rec room. Lots of storage. Backs onto park. $159,000.

6. Personal retreat. Snuggled into a sunny secluded rock-out cropping setting, one level artistically designd — about 1480 sq. ft. Perfect for singles or a couple. Below appraisal at $109,000.

7. Opportunity knocks. Beautiful 3-bedroom ranch style with fully developed 2nd level with bedroom and rec room. Exceptional quality and a great buy at $119,900.

CALL NOW — JEANNIE DEWHURST — "The Realtor Who Believes in Broadmead" 658-8980 or 384-8001.

MAYFAIR AREA $53,900

This home has been well renovated, even smells fresh. 2 BRs, new kitchen, extra large LR. Slide doors to sundeck, full basement. PLUS separate entrance in-law suite. $53,900.
DAR GARSIDE or DOUG BOWEN
384-8001 385-2481

SUPER SUNSINE HOME—$69,900 LAKEHILL DISTRICT

Sparkling, brand new home, top quality workmanship. Vertical cedar channel board siding and rough stucco blend. Well proportioned LR with bay window and sliding glass door opening out to concrete and stone patio. Antique brick FP has a centre feature area highlighted by a spotlight. Spacious kitchen with room for eating area and WW kitchen carpet. Three good sized bedrooms with loads of walk-in closet space. Master BR with 2-pce. ensuite, 4-pce. bath on main, sep laundry room on main. Electric heat. Thermopane throughout. A pleasure to show. For personalized inspection call
JACK WITHAAR
478-5208 or 384-8001

METCHOSIN JEWEL

This house was built to last. Superb craftsmanship throughout in every detail from the sandalwood kitchen cupboards to the three raised hearth rock fireplaces. This house has a legal, approx. 800 sq. ft. in-law suite with a large master BR which opens out via glass sliding door to a wooden deck. House has 6 BRs, three 4-pce. bathrooms. Large 26x12 family room with rock FP. Storage space galore. Carport is approx. 18 feet high. Two septic tanks and two hook-ups to city water. Electrically heated. Thermopane throughout. The house is situated on gorgeous 2 acres of Arbutus and rock outcroppings with glorious views of sea and Olympics beyond. Asking $119,500.
PETER TER VEER 479-1588 or
JACK WITHAAR
478-5208 or 384-8001

OAK BAY

Upland border location on a quiet street close to schools, shopping and bus. Immaculate 4 bedrooms and den with fireplace. Living room, dining room, in-line. Modern kitchen. Full basement with rec room. Convenient rear lane. Asking $79,500. Courtesy to Realtors.
MERYLE or CHES HAYS
384-8001 721-3727

PRIVATE SALE LANSDOWNE SLOPE

Enjoy a lovely spaciousness in this immaculate bungalow, without extra rooms to keep up.
The main floor is newly and expensively carpeted with separate dining room, large living room with elegant fireplace, small den, 2 bathrooms and extra large master bedroom ensuite.
The full basement is totally developed with bedroom, another complete bathroom and fireplace — lots of room for visiting grandchildren.
A very pretty house of quality with many extras on a beautifully landscaped lot.
Just on the market, $88,000.00.
Telephone 595-2735 anytime.
Please No Agents.

MARIGOLD, TWO BEDROOM, fully remodelled home on large duplex zoned lot. Wooded privacy. $44,900. 479-6391

3 BEDROOM HOUSE, LIVING room, kitchen, 50x140 lot, duplex zone, plus extra storage room. Available now. $38,900. 1160 North Park. 592-3064.

HALF ACRE VIEW LOT, CLOSE to schools and new hospital. 3 bedrooms up, one down $78,900. By owner. 1201 W. Burnside. 479-3905.

250 HOUSES FOR SALE

the Permanent For Sale

1125 DOUGLAS ST. 382-9191

OPEN SUN. 1-3 345 Walter $45,900

Freshly decorated, perfect starter or retirement. 2 bedrooms, cosy living room with heatilator fireplace, big kitchen, separate garage, one block to shopping centre, water & bus. ML 35776.
JEAN McMICHAEL
382-9191 BUS. RES. 477-9113

OPEN SUN. 1-3 2600 Rainville

¾ acre of trees makes for privacy yet minutes to shopping centre. The main floor of the cedar rancher has 4 bedrooms, 2 full baths, beautiful big living-room with super heatilator fireplace. Down is rec room and den. Lots of glass & doors. Price reduced to $72,500 for quick sale. ML.
JEAN McMICHAEL
382-9191 BUS. RES. 477-9113

OPEN HOUSE 1:30-4 P.M. #206-955 Dingley Dell

A delightful 2 bedroom condominium on a quiet, delightful street — off Selkirk Ave. Close to Golf, Gorge waterway, shopping, etc. Exceptionally well maintained by a dedicated council. Please come to my "OPEN" and I'll tell you all about it. Asking $42,000. ML 36724.
MARY WOOD
382-9191 BUS. RES. 592-2647

WATERFRONT TOO MUCH HOUSE

For the average — but if you have a large family consider 6 BR's, den rec rm, 2 full baths, 2 FP's on near ½ acre lot & 90 ft. waterfront. Bonus of unobstructed views of city, straits, & Olympics. All this, just 20 mins. from town for only $86,500. Open to offers. ML 35980. To view call.
HERB McDANNOLD
382-9191 BUS. RES. 384-6768

COUNTRY ATMOSPHERE

In a area of fine homes, 4 years old with beautiful fireplace. Unique design — enter on main with full high basement waiting for development. 3 bedrooms, 2 pc. ensite, deck off kitchen. Reduced to $65,900. ML 34041.
JEAN McMICHAEL
382-9191 BUS. RES. 477-9113

SECLUSION

Large back yard with trees and Super split level with all big rooms. Family room

250 HOUSES FOR SALE

Capital City REALTY LTD
830-D Pembroke St. 388-7557

1548 LIONEL ST.
$51,900
OPEN HOUSE SUN. 2-4
Looking for your first home that qualifies for the Prov. Grant?
Here is an opportunity to move into a comfortable home that doesn't require a lot of work! Nice living room with fireplace, all rooms carpeted, new bathroom, new kitchen cabinets, 3rd bedroom or rec room downstairs and workshop area, new gutters, rear sundeck, carport with paved driveway. Make an offer!
Jack Harvey
388-7557 382-4826

OPEN HOUSE SAT. 1-4
2078 BYRON ST.
Immediate possession. 3-bedroom home near rec centre, hospital, shopping. Must be sold. $59,900. MLS.
Ruth Salaga
388-7557 652-4362

NOW THE HIGHWAY IS OPEN
It's only 8 minutes from Woolco to this colonial four-bedroom four-level split. Home has many extras and is priced to sell at $63,900. Vendor is anxious so please call
Karen Barclay
388-7557 478-6738

IN-LAW SUITE ANYONE?
This home has 3 bedrooms and 3 bathrooms PLUS in-law suite. If you need room plus ½ acre landscaped lot PLUS sea and mountain views please call
Karen Barclay
388-7557 478-6738
388-7557 Ruth Salaga 652-4362

IN-LAW SUITE ANYONE?
This home has 3 bedrooms and 3 bathrooms PLUS in-law suite. If you need room plus ½ acre landscaped lot Plus sea and mountain views please call.
Karen Barclay
388-7557 478-6738

RETIREMENT OR STARTER!
Nicely renovated two bedroom no step home just a few blocks from shopping and waterfront. Priced at $46,500. With low upkeep and taxes. To view call
Karen Barclay
388-7557 478-6738

STOCK CAR ENTHUSIASTS
Clean 3 bedroom home with over an acre of property. Sunken LR has huge F.P. D.R. with large sundeck off master B.R., has walk-in closet. ¾ high basement for further dev. Also 2nd F.P. down. All this and asking $54,900. Open to offers MI 37060.
388-7557 Keith Kaye 477-7545

OPEN HOUSE SECLUSION
SAT. & SUN. 2-4
3924 Caerleon Pl. (off Arbutus)
Lovely 4 bedroom character home in one of the finest residential areas of Victoria. Large separate D.R. with F.P. spacious L.R. with Old Brick F.P. Over ⅓ acre of well landscaped property. Double attached C.P. Truley a unique property priced to sell quickly asking only $87,500. Hurry on this one it will not last.
388-7557 Keith Kaye 477-7545

OPEN SUN. 12-3:30
1868 Jeffree
1635 sq. ft. executive family home. Near new, 3 bathrooms, 2 fireplaces, 4 bedrooms, 16'x38' Rumpus Room and an extra high Double drive-in Garage. Oodles of Parking, in a country atmosphere yet with in walking distance of Saanichton shopping. 489,700.

OPEN SUN. 12-3:30
1885 Jeffree (Saanichton)
Immaculate comfortable and inviting. Ground level foyer. 3bedroom, 1½ baths, full basement ready for development. Fenced backyard and extra parking. $63,900.
Adeline Nichol 477-8562
Wally Peterson 477-7766

REDUCED TO $55,900
1805 FAIRFIELD
Modern no step bungalow on a secluded corner lot with mature trees. Spacious living room dining area, 2 good sized bdrms. Home in immaculate condition. Carport and large utility room.
388-7557 Tara Bhalla 382-8879

MODERN 3 BEDROOMS
$56,900
1295 GARKIL
Beautiful home in a quiet area of Lake Hill. Close to all levels of education. Newly decorated. Roof and gutters only two years old. Price includes all appliances. Rec room finished in full basement. Carport. MLS 36450.
388-7557 Tara Bhalla 382-8879

"A DELIGHT"
You've got to see this immaculate no-step 2 bdrm home on quiet street. Top shape throughout. Super, spacious kitchen with eating area. Very private patio. Back completely fenced. Call now to hear more!
Melody Villeneuve
388-7557 384-8563

RARE AND WELL DONE TAKE YOUR PICK
1. ALMOST LIKE NEW 3 bedr. home, on Broadway, 1½ bath, spacious living room with fireplace, huge kitchen has eating area and sliding door leading to sundeck with nice views. Full high basement waiting to be developed. Asking $61,900.
2. BEAUTY ON A BUDGET. $46,500
Get moved in before Xmas, much has been done to make this older 2 bedroom home, comfortable and cozy. Bright kitchen and extra bedroom in full basement easy care, fenced lot within walking distance to hospital. MLS.
3. OAK BAY $66,900
2 Bedr., 1½ bath, condo on top floor in well maintained concrete Bldg. Huge balcony facing south, controlled parking. Nice views. Only few blocks from Oak Bay Marina. MLS.
FANTASTIC VIEWS
$28,900
Fully furnished bachelor ste. Nicely decorated with built-in bookshelves and fireplace. Walking distance to downtown. Heated swimming pool, underground parking.
To view any one of these fine properties please call
Greta Hofmeister
388-7557 592-6372

250 HOUSES FOR SALE

Capital City REALTY LTD
830-D Pembroke St. 388-7557

MARIGOLD
Forced sale on this 2 or 3 bdrm, full bsmnt home puts you in the drivers seat. View today and make an offer on asking price of $47,900. MLS34654.
Walt Slocomb
383-4035 388-7557

SPRINGRIDGE
Older two bdrm, part bsmnt home plus cottage on small city lot. Needs a good cleaning and decorating. Offers on asking price of $37,900. MLS 35471.
Walt Slocomb
383-4035 388-7557

COLWOOD
10¼% MTGE
Executive styled 3 bdrm, home on ½ ac. adjacent to regional park. 1590 sq. ft. on main plus 990 on lower level, large kitchen has eating area, formal D.R., sunken L.R. with feature rock fireplace-wall. Priced well below replacement at $74,900. Plus there is an assumable 1st mtge of Approx. $45,000, 10¼% int. monthly payments of $410, due Sept. '82. View today with
Walt Slocomb
383-4035 388-7557
3860276 Art Evans 388-7557

OAK BAY
Must be sold. 3 Bdrm bungalow. Drive-in garage. Convenient location. Needs TLC. MLS. $59,900.
388-7557 Ruth Salaga 652-4362

A. E. LePAGE
WESTERN LTD. REALTOR

OFFICE 386-6331. SOMETHING DIFFERENT
New 3 BDR, full basement home situated on large secluded lot in N. Quadra area close to shopping and schools. Vaulted ceilings in LR and DR, sliding glass doors off LR to balcony with valley views. Teak cabinets in kitchen with private sundeck off. MLS. OPEN TO OFFERS ON $79,900.

NEW LISTING GORDON HEAD
1 yr. old, 3 BDR, full basement home located on quiet street backing onto University property. Large LR with feature floor to ceiling FP, sep. DR, sundeck off kitchen, 3 pc. master ensuite. Partly finished rec room down with brick FP. Asking $76,500. MLS.

MUST SELL NORTH SAANICH
Completely private custom built 2 BDR rancher located on 1 ACRE of secluded property. A very good property for a couple who love to garden and enjoy the peace and quiet of country living. Money saving hot water heating system, sep. DR with covered sundeck off, underground sprinklers plus many more added features. MLS. Asking $81,900.

LARGE FAMILY?
Immaculate 3 yr. old, 5 BDR home offering over 2600 sq. ft. of finished living area. Sunken LR with feature rock FP and planter. Family size kitchen with large sundeck off, family room with FP plus games room and 2 BDR finished down. GOOD VALUE AT $74,900.
For information on the above home call DENNIS FERRILL 477-2083 or DOUG ROSS 477-0975.

POST & BEAM
6 yr. old, contemporary 4 BDR, 2½ baths, family room, LR, DR, kitchen on the main and recreation down. Southern exposure to valley and Olympic Mt. views. Call now to see this exceptional home. MLS. $154,900. TED WEBB 384-0815 or DOUG PAYNE 658-5833.

ROCKY PT. RD.
Phone us now to see this fine country home on a 1 ac. lot. 2 BDR, DR, LR, kitchen on the main and a possible 2 more BDR down. Double carport and a 2 horse barn. MLS. $68,900. TED WEBB 384-0815 or DOUG PAYNE 658-5833.

GORGE WATERVIEW.
3 BDR, family home with 2 pc. master ensuite. LR with FP, dining area and kitchen with eating area on the main. Full basement with sep. entrance and roughed-in FP and plumbing. Call us now to see this fine home. MLS. $75,900. TED WEBB 384-0815 or DOUG PAYNE 658-5833.

COMPARE THIS FOR VALUE!
This attractive 4 yr. old home on quiet cul-de-sac affords excellent family accommodation. 3 BDR on the main plus an enclosed sunporch which could have many uses. 3 more BDR down plus a family room — could be converted to an in-law suite. 2 FP's, attached garage, large lot. Realistically priced at $58,900. Please phone for an appointment to view. MLS. JEANNE CAVAYE 598-6954.

Glengarry Realty & Investment Corporation

OPEN HOUSE
—Sat. 1-3
9205 Inverness Rd.
(off Ardmore Drive)
$79,900.
—Sun. 1-3
1586 Burnley Cres.
(off Shelbourne St.)
$78,900
—Sun. 1-3
994 Londonderry Rd.
(off Quadra St.)
$52,500
Alan MacGillivray 479-6905
Glengarry Realty 479-7138

KIPOT CONSTRUCTION LTD.
HOMES from $46,500.
Come and compare, you'll be glad you did.
Featuring:
Thermo windows
8½" insulation in ceiling
5-year insured warranty
Carport
Close to school, and biking distance to Rec. Centre.
For further information please phone:
MIKE — 656-4066
VIC — 656-4003
(anytime)

250 HOUSES FOR SALE

the Permanent For Sale
3647 SHELBOURNE 477-0141

OPEN HOUSES
SUN. 1-3
8848 HARO PARK TERRACE
Beautiful executive home of over 2500 sq. ft. located in the Dean Park Estates. Breathtaking views of Gulf Islands, truly spectacular 3 BR's, 3 bath, 3 FP's. Intercom and vacuum system. Built 1978. Must be viewed. $126,000.
GORDON BLACK
477-0141 721-5040

SAT. 1:30-4
648 BAXTER
3 BR family home,. Drive-in garage. Full basement. Fenced garden with fruit trees. Close to all amenities. $55,900.
ELEANOR BRAY
477-0141 592-1130

SAT. 1:30-4
4047 BLENKINSOP ROAD
Come inside and view this comfortable 2 BR home sitting on extremely valuable land in prime area. 1.14 acres with stalls for horses.
477-0141 LINDA K. 479-8565

SEA GLIMPSES
Floor to ceiling FP, vaulted ceilings featured in this 3 BR family home in South Sidney. Early possession. $65,000.
CONNY YASEY
477-0141 pager 735 477-8751

3 BR HOME PLUS IN-LAW SUITE
Plenty of accommodation for the large family in this 4 yr. old home located on dead end street close to all amenities.
CONNY YASEY
477-0141 pager 735 477-8751

979 TAINE PL.
Drive by this 3 yr. old home on a quiet cul-de-sac. It has 2 FP's, 4 BR's, rec room, games room, built-in dishwasher etc. A real value at $65,900. Call me to view.
J. DAVID HYSLOP
477-0141 598-5666

CLOSE TO A CASTLE
$110,000
We are pleased to offer this very fine architect-designed sea view home situated above the Lagoon at Royal Roads. It has every amenity for your comfort and is well suited to both family living and entertaining. This home has 4 BR's, a den, 3 baths, including 5 piece ensuite, large kitchen with eating area. Tudor style rec room with wet bar and much, much more. To view this property call:
J. DAVID HYSLOP
477-0141 598-5666
JACK HOWES
477-0141 658-5100

$47,500
HILLSIDE SHOPPING
2 BR retirement located on quiet street, separate garage. Gross taxes $530.00. Phone BOB KEELING for appointment to view.
BOB KEELING
477-0141 383-6664

UNIVERSITY AREA $66,500
NEW EXCLUSIVE. Attractive home on corner lot, in top condition inside and out. 3 BR's and 4 piece bath up plus 2 BR's and 2 piece bath down. Sundeck over carport. Located in quiet area but close to shopping and transportation, etc. If you are in the market at this price range this home should be viewed. For quick action and further details call now.
A. LAWRENCE
477-0141 477-9313
477-0141 B. SIMONS 477-1449

STARTER
2 BR's plus room for 3rd in full high basement. Bright and comfortable LR with FP, large kitchen. Updated plumbing and wiring. Offers on $43,900.
FRED JACKSON
477-0141 658-8472

9959 RESTHAVEN
LOW DOWN PAYMENT. ONLY $32,000. Easy to purchase, great starter. 1 BR home, fridge and stove included. Lovely garden. Near all amenities.
DOLORES MILES
477-0141 652-2735
FERN COLOMBIN
477-0141 479-0229

WATCH THE SUNSETS . . .
. . . ON BRENTWOOD BAY. A beautiful site. We are pleased to offer for the first time this home which is in mint condition. 2 BR's up and 2 down. The garden too is in A-1 condition and easy care. Offered at $61,900.
DOLORES MILES
477-0141 652-2735
FERN COLOMBIN
477-0141 479-0229

10% MORTGAGE REDUCED $5,000
Gardener's delight. OVER ½ ACRE organized and irrigated etc. Greenhouse, workshop and covered working area PLUS 3 BR HOUSE UPDATED NOW PRICED FOR QUICK SALE AT $45,000. Call for viewing or further details. Langford area.
BRUCE BATEMAN
477-0141 384-2827

SUB-DIVISION POTENTIAL
1 acre lot on sewer. Good for 4 lots all facing on finished road plus 3 BR, full basement home. Consists of LR with FP, Dining area, separate garage. Close to town, home needs some T.L.C. To view and make your offer on $92,000 call:
A. J. ANDERSON
477-0141 388-6275 pager 401

THE PERMANENT

NO STEP
Broadmead Retirement
$108,000 asking. Sunny, easy care, 1650 sq. ft., 2 bdr. on quiet retirement cul-de-sac. 4505 Carolwood Court. Open 12-4 Saturday and Sunday. 658-8059.

BY OWNER
Newly renovated, 2-bedroom, no basement house on large quiet lot, in Langford Area. W-w with heatilator fireplace, 9 3/4% assumable mortgage available. $43,900. 652-1739

BY OWNER
5 year old, 3 bedroom home, finished full basement with family room. Newly painted in and out. Gigantic lot with boardering stream. Near Thetis Park. $55,900. Phone 478-0582

250 HOUSES FOR SALE

BLOCK BROS.

SELL THRU VIDEO

OPEN HOUSE SUNDAY 2:00-4:00
857 BROCK AVE.
Spend 10 minutes longer driving home then enjoy it twice as much. This family home is yours for $52,500 and has 3 bedrooms, sundeck off dining room, family room and fruit trees in the back yard. Come to see it Sunday.
479-4334 Helen Darling 477-1841

CEAR HILL GOLF CLUB AREA
1264 FAIRLANE TERRACE
OPEN SUN. 2-4
Splendid woodsy setting printed with fall's crisp colors is this ½ acre — 4 level split home. Dramatic entry stairs lead to main living area. Living roam with exquisite fireplace, L-shaped dining room, cabinet kitchen, gay little breakfast corner. 3 bedroom wing all attractively decorated. Stately (20 x 13 panelled family room. Offered at $81,000.
477-5705 Erna Ellsay 477-1841

SEA VIEWS CADBORO BAY
.75 ACRE SECLUSION
2676 MACDONALD
OPEN HOUSE SAT. 2-4. With a beautifully wooded three-quarters of an acre garden affording complete seclusion, a 3 bedroom Tudor home in the Queenswood area of CADBORO BAY. Full reception hall, 27' living room, separate dining room, spacious kitchen with built-in breakfast unit and laundry room adjoining. 27' family room with fireplace, den, 3 bathrooms, large master bedroom with TB alcove, and exceptional en-suite. Double garage. Excellent guest parking. Realistically offered at $145,000.
598-1420 Ted Walford Office
658-5794 Bill Remple 477-1841

SEA VIEWS CADBORO BAY
4 LEVELS
2549 KILLARNEY
OPEN HOUSE. SAT. 2-4. On a quiet "country" road close to Village, Royal Victoria Yacht Club, beach and University a 4 bedroom residence for the modern family, intriguing floor plan combining privacy and multi-level luxury with good sea views from most levels. Large reception hall, formal dining room, spacious "view" kitchen with adjoining breakfast room and family room with acorn fireplace. Billiard room. 3 bathrooms. Separate master wing with guest bedroom. View balconies. Excellent parking for boat etc. $139,000.
598-1420 Ted Walford 477-1841

BACK TO NATURE
If you feel crowded and want to live in an area with a private park like setting this is the home for you. Set on ½ acre this family home has room to spare with over 2500 sq. ft. of living area featuring 5 bedrooms and den — 16 x 23 ft. rec. room, 2 fireplaces, 2½ bathrooms, massive sundeck. To view this spectacular home at the fantastic price of $79,900 call
Ernie Charles Office
Buzz Mainprize
592-0046 477-1841 658-8268

SEA VIEWS
Located in the popular Gonzales area ½ block from a sandy beach and close to elem. school and transportation. This custom home has many extra features — built in vac. system. AM/FM radio intercom, dishwasher, garburator, 3 bathrooms and family room. The master bedroom is enhanced by a 3 pce. ensuite. A fantastic sea view is commanded from 2 sundecks! Offered at $92,500.
Ernie Charles Office
Buzz Mainprize
592-0046 477-1841 658-8268

ROOM TO STRETCH
Set on ½ acre with partial sea views, this custom panabode built home has 2 large bedrooms, L.R. with fireplace, kitchen with custom cupboards and dining area. Full basement with roughed in rec. room over 1240 sq. ft. of living area. Double separate garage.
Buzz Mainprize Office
Ernie Charles
658-8268 477-1841 592-0046

A FAIRFIELD EXCLUSIVE EXCELLENT LOCATION
CLOSE TO THE SEA a distinctive 2 storey character residence which has been converted to an up-and-down duplex. Could easily be converted back to a 5 bedroom home. Lower suite has living room with fireplace, separate dining room with beamed ceiling and built-in leaded-light cupboards, panelled den, well planned spacious kitchen with sliding doors to large sundeck. 2 bedrooms. Upper suite consists of large entrance hall, living room, bedroom and kitchen with dining area, 3 pce bathroom, private entrance, separate garage. The property has been extremely well maintained and is very well priced at $75,900.
592-2723 Shelagh Hall 477-1841

VIC WEST "COSY COTTAGE"
A 2 bedroom cottage with large living room, kitchen has amaole cupboard space and dining area, spacious easily accessible attic for storage. Fenced garden with fruit trees, electric heat. Realistically priced at $38,900. New MLS.
592-2723 Shelagh Hall 477-1841

CEDAR HAVEN BUILDER'S OWN QUICK POSSESSION
Trade your lot, acreage, house, equity, what have you on this fine 4 year old, 4 bedroom, full basement on Westwind. Over 1300 sq. ft. on main. Great family room with 2nd fireplace, 3 baths. Secluded sundeck overlooks large treed back garden. Try your offer on $74,900.
658-5794 Bill Remple 477-1841

GORGE GEM
2 bedroom bungalow. Living room with fireplace and wall to wall carpet. Bright kitchen with eating area. Large garage. Good starter or retirement. $45,900.
598-7776 John Stewart 477-1841

BRENTWOOD FAMILY
Spacious, good looking four bedroom home in a relaxed cul-de-sac close to schools and shops in Brentwood Bay. All bedrooms oversized. Large covered sundeck, huge garden lot. Ensuite bath, 2 pce. down. Room for development in full basement. 4 years old and in immaculate condition. $67,000.
Dave Vogelgesang
388-5464 Office
Pager 760 477-1841

A FLOOR BLOOMS
Three bedroom quality strata home in a lovely and quiet setting. Professionally finished with large living, dining, kitchen areas. Full basement — fully finished with 3rd bedroom, 2 pce. bath, rec. room, play room, work room. As new condition. Super family accommodation. $51,000.
Dave Vogelgesang
388-5464 Office
Pager 760 477-1841

250 HOUSES FOR SALE

BLOCK BROS.

OAK BAY
2 STOREY HOME
PRIVATE GARDEN
4 BEDROOMS
On a quiet avenue near the UNIVERSITY, a 4 bedroom family home with a private, fully fenced garden, 20' living room, dining room, spacious kitchen, family room with fireplace, and a large recreation room, 3 bathrooms, 2 fireplaces. Full bay window in living room. Offered at $115,000.
598-1420 Ted Walford 477-1841

ELK LAKE FRUIT TREES
Across the road from swimming and boating on ELK LAKE. 3 bedrooms, large family room, living room, family kitchen. Secluded back garden with fruit trees. Excellent parking for camper and boat. Offered at just $68,500.
598-1420 Ted Walford 477-1841

RACQUET CLUB SPLIT LEVEL
A well-appointed and roomy 3 bedroom split-level home. Spacious brick entrance. Large family room. 2 bathrooms. Hardwood floor, good privacy in back garden. Close to Racquet Club. $65,500.
598-1420 Ted Walford 477-1841

BOORMAN'S
612 Fort St. 386-7521
2045 Cadboro Bay Rd. 595-1535
BOORMAN INVESTMENT CO. LTD.

OAK BAY / WILLOWS
2587 DALHOUSIE
OPEN SAT. 2-5
Character charm and beautiful space are featured in all rooms of this lovely 4 bedroom Tudor home. Superb location, private rear garden, full basement and so much more. Don't miss this one — it won't last. (new MLS 37004) $104,000.
GAIL WEINBERG
595-1535 477-4467
386-7521 PETER DUECK 479-9909

OPEN HOUSE
GORDON HEAD
1868 GRANDVIEW
SAT. 1:30-4:00 p.m.
3 BDRM stucco — bungalow; LR, DR, cab. kitchen, nook. Full BSMT with extra 2 BDRMS/1365 sq. ft. main, 700 sq. ft. lower. Lot 10,500 sq. ft. Price $89,500.
WILLIAM HOLLICK
386-7521 592-6470

WOULD YOU BELIEVE
$54,500
FOR
Charming 2 or 3 BDRM home featuring large bright kitchen, family size LR, 4 pce. bath, large new rec. room and sundeck off LR. Large fenced lot, carport and extra large garage-workshop ideal for big boat, camper or truck. MLS 36941.
(24 hr.) KEITH BOORMAN (res.)
386-7521 598-3730
595-1535 IAN BOORMAN 592-3335

GAREY GLANFORD
$53,900
Real good young family home. 3 BRs, full high basement, nice yard with fruit trees. Large 10% mtge. To view, call:
386-7521 DEL HOEGI 383-0516

SOUTH OAK BAY
A delightful Tudor residence presently under construction on a large, secluded lot (71'x190') on a quiet little street in this most desirable area. There are 2 huge trees on the lot, as well as shrubbery, and a large rock formation, giving you extreme privacy from the road. The house will have 2,766 sq. ft. on 2 floors consisting of 22'x15'7" LR, gracious separate DR 13'5"x19", luxurious kitchen with eating area, family room off kitchen, a cosy den and full bath. Going upstairs, following the wooden bannister to the minstrel gallery, you will find a luxurious master BR with 5 piece ensuite and 2 other BR and a full bath. Etc., etc. You may choose your own decorating, floor coverings, even fireplaces at this stage. Give me a call for further information. Listed at $149,900.
Tove Barlow
477-9859 386-7521

FOUR NEW LISTINGS FOR YOUR VIEWING BY APPOINTMENT
1. Lansdowne West — New MLS
Four bedroom home with family and recreation rooms in fully developed basement. Schools, buses, stores, within three/four blocks. Priced for quick sale $69,750. MLS 37302.
2. Lansdowne West — New MLS
Two bedroom home with storage basement, large lot, fully fenced quiet area. Ideal starter or retirement. $52,900. MLS 37125.
3. Marigold area
Two bedroom bungalow with room to develop existing garage and incorporate into living area. $47,500. MLS 36861.
4. Jubilee Area — New MLS
Older two bedroom home requires internal decoration, solid and sturdy. Basement for storage only. Price $44,750. MLS 37266
Call JOHN JENKINS OR VIVIENNE GENT 595-1535 (24 Hrs.)

ROCKLAND/OAK BAY
$89,500
Just listed — Architect designed tudor offering the unique combination of close to town location plus seclusion. Spaciousness is featured here — the living room and family room are both 20 feet long. Bright kitchen has dishwasher, garburator and family eating area. Three large bedrooms, 2½ baths, secluded rear patio, private easy care garden — these are just a few of the excellent features of this lovely home. (Added bonus — $49,000 1st. mortgage at 10%). MLS 37258.
595-1535 Gail Weinberg 477-4467
386-7521d Peter Dueck 479-9909

NEAR TOWN
$55,000
Older renovation by owner/architect, with oak floors in living room and dining room, large bright kitchen, family room, 3 bedrooms, 1½ baths. The decor is unique, the lot is private and the price is right. MLS 36406.
GAIL WEINBERG
595-1535 477-4467
386-7521 PETER DUECK 479-990

Gordon Head
IMMEDIATE POSSESSION, 1 YEAR OLD 3 BEDROOM HOME, CLOSE TO ALL SCHOOLS AND SHOPPING, LARGE KITCHEN WITH NOOK AREA, 1½ BATHS, ROUGHED-IN F.P. AND BATH DOWN. $48,500 1ST. MTGE. AT 10¼%. FULL PRICE $59,500. CALL 385-6211 EVE. 598-1737.

LANGFORD. SMALL 2 BEDROOM bungalow on Millstream, small down, $46,000 firm. Owner 478-6369.

250 HOUSES FOR SALE

GARDNER REALTY Ltd.
895 Fort St. 385-7721
(24 HR. SERVICE)

3 BEDROOM TWO STEP
$54,500
Only 2 steps up to the front door in this new listing with wall to wall carpet in the LR with FP and "L" shaped DR. Spacious kitchen has eating area with separate laundry room off. 3 good bedrooms and a 4 pce. bath. Completely flat 65'x85' lot for your enjoyment and close to buses, etc. See it now! Phone Cliff. MLS 37310
Cliff Salmond 477-3626

3 BEDROOM 3 STEP
$46,900
VIEWS
A woodsy LR with FP, an extra large kitchen, furnace room workshop feature this clean new listing. Ideal for the retired or starter. Phone Cliff now. MLS 37311
385-7721 Cliff Salmond 477-3626

2557 SHAKESPEARE
3 BEDROOMS
EXTRA BEDROOMS
FAMILY ROOM
$56,900
LIKE NEW INSIDE
CLIFF SALMOND
385-7721 477-3626

OPEN HOUSE
SAT. & SUN.
2:30-4:30
1960 GRANDVIEW
NOW ONLY
$66,900
Immediate apossession. 3 BR home with nice seaview from DR, kitchen and super sundeck. 2 fireplaces, full basement with room for 4th BR and games room. Situated in Gordon head on a ¼ acre lot with greenhouse, fruit trees and berries. If you have a smaller home or condo, Gardner Realty will consider giving you a guaranteed sale. We need a quick sale, make an offer. MLS 36783.
385-7721 BILL WEISS 598-8443

GRAND OLD HOME
$73,500
Converted to 4 suites. Live-in luxury in this character 2-bedroom suite. Beamed ceilings, stained glass, brand new kitchen. MLS 37080. For more information call:
AUDREY MONT
385-7721 598-7598

NEW HOME ON TREED LOT
Only one other like it in Victoria! The builder is almost finished a copy of his own custom home. 1700 sq. ft. plus. Here are the extras; 2 finished FP's, oak kitchen cabinets, 3 bedrooms, with possibility of 5, thermopane windows, double drive-in garage, huge workshop area, shower ensuite and large deck with view of the water. Area of quality homes all these and more, are extras to the average new home. Priced for quick sale at $79,900 firm.
KENT MACLEOD
385-7721 595-4273

OPEN HOUSE
SAT. 2-4
2709 ROSEBERRY
FAMILY ROOM SPECIAL
First time on the market! 1554 sq. ft. on athe main floor with a 22'x12' bright family room for your enjoyment. 12'x12' master bedroom has en-suite with 2 more on the main. Large LR has FP and hardwood floors. High basement features a large games room and one more bedroom plus lots of workshop space. 65'x129' lot is easy care with rocks and shrubs. Many extra features and located in a good area. Owners are retired and can move anytime. Call us now! MLS.
KENT MACLEOD
385-7721 595-4273
CLIFF SALMOND
385-7721 477-3626

COLWOOD
BRAND NEW
$55,900
$3,500 DOWN
3 BDRMS, FIREPLACE, THERMOPANE WINDOWS. EXTRA INSULATION, CLEAN ELECTRIC FURNACE HEATING. FULL AND OPEN GROUND LEVEL BASEMENTS WITH R.I.D.P. SOME UNIQUE HILLSIDE LOTS STILL AVAILABLE. NOW UNDER CONSTRUCTION, BUNGALOWS AT $49,900 with $2500 DOWN AND QUALIFY FOR $2,500 GRANT. ALL HOMES CARRY 5-YEAR WARRANTY. VISIT OUR DISPLAY HOME AT 544 STORNOWAY OFF WISHART ROAD.
WED.-FRI. 1-6
SAT. & SUN. 1-5
FOR MORE INFORMATION CALL KEN MILLAR AT 478-1721 or 384-8075, PAGER 519 ANYTIME.
RIDLEY BROS.
DEVELOPMENT CO. LTD.
MEMBER VICTORIA HUDAC

250 HOUSES FOR SALE

BLOCK BROS.

LANSDOWNE — OPEN SAT. — $65,900
2:00 to 4:00 P.M. — 2941 — QUEENSTON. Looking for value? Try to beat this one owner 3 bdrms. main floor, 2 bdrm. in high basm't home. Beautifully kept with bright lrge. kitchen, dining rm., spacious living rm. with firepl., hrdwd. floors and a gorgeous lot. See for yourself.
386-3231 Bob Hahn 595-1642

OPEN — SAT.
$38,500
3115 — EARL GREY — 11:00 TO 1:30 P.M. A character bungalow in excellent condition with 2 bdrms, feature stone firepl., w/w carpets and separate garage — You'll agree its value and you need just 5% down if you can qualify for the payments. Your host.
386-3231 Bob Hahn 595-1642

"ALL ENQUIRIES WELCOME"
Busy people will enjoy owning this 3 bdrm. townhouse. Good location close to town. Just reduced to $47,900.
Time for leisure — this immaculate townhouse has 3 bedrooms and finished basement plus a recreation centre, pool and sauna. $49,900.
Exceptional value — Modern 4 bedroom home with large private wooded yard. Below market value at $64,500.
Hillside — 3 bedroom split level close to shopping and well priced at $63,900.
2 for 1 — Ideal in-law arrangement. 2 bungalows on nearly ½ acre or rent one to help pay the mortgage and both for $68,500.
Neat as a pin — 3 bedroom, 2 bath home on cement slab, immaculate inside and out.
Hobby farm — 8.5 acres with 2 bedroom bungalow reduced to $112,000.
Views — High on Cordova Ridge a quality home for $149,000.
Lakehill — 3 bedroom home conveniently located and just reduced to $59,900.
Santa Clara — on the ridge — attractive family home on ¾ acre of privacy and seclusion. $109,000.
Beaver Lake — 6.9 acres of beautiful setting adjacent to Beaver Lake Park. $101,000.
Under construction — 2 executive homes of exceptional quality — Broadmead and Christmas Hill Estates.
Don & Shirley Mills
386-3231 478-6139

PAT MOLLBERG PRESENTS:
$68,500 — A handyman's dream. Add the finishing touches to transform this unique mansard-roof design home into 3,000 sq. ft. of luxurious living space. It now offers 4 bedrms. (X-large mstr.), sunroom with patio off, T.V. room, bi-level living room, 5 pce. bath, and more. All on a treed, corner lot in lovely Lakehill. Unbelievable. Call now to view.

$59,900 — Price slashed from $67,500. Act now to see this 4 yr. old, 3 bdrm. modern, family home in Gordon Head. It's what you've been waiting for.

$46,900 — Wooded setting — 6 mos. old. Just listed. A lovely strata-home set in a peaceful, country setting. On the main floor you'll find a living room with F/P, 2 pce. bath, kitchen with eating area, and a washer & dryer closet. Upstairs is the 4 pce. bath and 3 good sized bdrms. Don't miss out. Call now.

For information on these listings or any others please call
386-3231 Pat Mollberg 478-5327

North Saanich. New no step, over 1700 sq. ft. 3 bedrooms, ensuite, extra large L.R. & D.R. on ½ acre lot, with some sea and country views. Attached 2 car garage with seperate pad for boat or trailer. Reduced to $79,900.
656-5337 Ted Phillips 656-5584

RETIREMENT SPECIAL
Unique design, one level, post and beam with many extras. Forced air electric heat, thermal windows, quality carpeting, two bedrooms with master ensuite, large bright den, rustic decor, green belt area at rear of property, quiet area of Brentwood. Price reduced to $69,500.00. Offers considered.
652-2868 Bill Mosher 656-5584

S.X.S. DUPLEX SIDNEY
Well kept duplex in quiet area of Sidney close to schools and churches. Each side has two bedrooms, seperate dining room, large living room, and four piece bath. Lower level ready for development. Landscaped and fenced. Listed $77,500.
652-2868 Bill Mosher 656-5584

HALF ACRE— WATERFRONT
Contemporary type home on fully serviced landscaped-lot with easy access to 100 feet of prime waterfront. Three bedrooms up with master ensuite, two bedrooms down as well as large finished rec. room. Built-in appliances, many extras. Price reduced to $119,500. Offers considered.
652-2868 Bill Mosher 656-5584

DEEP COVE
1.78 ACRES
Subdivide this 1.78 acres into two lots. 250 ft. road frontage. 3 bedroom home has attractive panelled living room with old brick fireplace. Several outbuildings with good three stall barn. ML 36694. Asking $74,900
Call now
Annette Walls
656-4891 656-5584

OWNER SAYS SELL
This 4 bedroom home in an exclusive area of North Saanich. 3 baths and a finished basement make this ideal for the growing family. Close to marinas and ferries. Offers on $64,900
Call today
Annette Walls
656-4891 656-5584

COLWOOD LAKE
New on market — 3 Bdrm, full bsmt. on quiet dead end street in a popular Golf Course estates. Only $65,900. Must be seen. Old brick fireplace in LR. Sep. DR. Kit with eating area. MLS 37210.

3 BR — SPLIT
Just past Thetis Lake. See this super buy now reduced to $56,800 for quick sale. Owner has built. Move in for Christmas. Large 10¾% 1st. Low down. MLS 34341

ARCHITECTS DREAM
2000 feet of gracious living on 2 levels. Selwyn/Mill Hill estates is a new prestigious subdivision and this is one of its finest homes. Skylights in Kit, DR and M. bathroom. Views of Olymics. On .63 of acre. Formal DR, Family room and rec room. Too many features to mention. New ML 37037. All offers to $94,900.

Call to view on any of the above 3 properties. Pat Doerksen 478-3432 or Century 21 Suburban (1978) 478-8316

250 HOUSES FOR SALE

Canada Trust

2252 OAK BAY AVE:
595-5131

BRENTWOOD BAY
SEAVIEW $64,900
Imagine a new 1270 sq. ft. 3 bdrm home with full basement, 1½ bath, corner fireplace in L.R. Basement features a R.I. 4 pce. bath plus a R.I. fireplace ready for full development. Mature trees on lot. This home is sincerely priced for a quick sale.
OPEN HOUSE SUN. 2-4
969 VERDIER
FREDLERCH
595-5131 477-5120

PRICE SLASHED
$5,000
Was $84,900. Now $79,900. Open Sun. 2-4 and from Tues.-Sun. 3-5. 4430 Tyndall Avenue. You will not find a better opportunity to purchase a quality home featuring 1695 sq. ft. of Superb living area. Located on a High Gordon Head lot with sea glimpses. A brand new home just completed. MLS. Act now on this one.
FREDLERCH
595-5131 477-5120

OPEN
1784 TRIEST AVE.
Off Tyndall. Also Open Tues.-Sun. 3-5. Two-storey, contemporary home in Gordon Head on a High view lot. Featuring upstairs, 1465 sq. ft. of finished living area plus lots of room downstairs for development. Living room features floor-to-ceiling fireplace. Thermopane windows throughout. Offered at $86,900.
FRED LERCH
595-5131 477-5120

CUSTOM RANCH SPLIT
4581 MONTFORD CRESCENT. Off Ferndale. This is the best rancher on the market! Features 3 bdrms and den, family room, rec room, office heatilator fireplace with fan, Jenn-air grille, double garage and many, many more extras. Located in the Fernale area, near beaches, schools and buses. Call now to view. This is the ideal executive home, roomy and extremely comfortable. $165,500.
FRED LERCH
595-5131 477-5120

5 ACRES GORGEOUS VIEW
Live only 7 minutes from downtown Victoria and enjoy not only this inviting new home but also its privacy. The home features 3 spacious bedrooms, a bright kitchen, dining and living room with fireplace and a full basement just waiting to be developed. Thermopane windows throughout. All this is nestled amongst trees on a 5 acre parcel of land with gorgeous views of sunny valleys and Victoria.
FRED LERCH
595-5131 477-5120

$49,900
A solid 3 bedroom house with a basement for further development. Large treed lot. Drive-by 3285 Happy Valley Rd. and give me a call. MLS.
FRED LERCH
595-5131 477-5120

CADBORO BAY SEAVIEW
Watch the ocean, the mountains, the regattas, LR, DR, and Kitchen in-line to take advantage of view. in-law suite down with own entrance, close to buses and shops. MLS.
RALPHY LEVY 721-3346

HIGH QUADRA LUXURY HOME PLUS REVENUE
Many features include the following. Beamed and vaulted cedar ceilings, ensuite in main bedroom, huge slate fireplace, easy-care lot, close to bus, schools, etc. Extensive in-law suite down. Much, much more. $84,900. MLS.
RALPH LEVY 721-3346

OPEN HOUSE
SAT. & SUN.
2-4:30 P.M.
HOPKINS PLACE
The last 3 homes - All brand new - in a controlled subdivision. Priced in low 70's. All have ensuites and much, much more. Like large 10½% mortgages. Follow the signs from the junction of Cedar Hill X Rd. and McKenzie Ave.
RALPH LEVY 721-3346

SHEER ENCHANTMENT
A chance to buy a unique home on a secluded lot that's landscaped to perfection. Ideal retirement home with 2 separate sleeping wings for your guests. This home may be view

250 HOUSES FOR SALE

THE ZIEGLERS

OPEN SAT. 2-4
2435 Cranmore Rd.
Oak Bay Character

A great family home, super solid and ready for all those personal touches like paint, wallpaper etc. 1675 sq. ft. 3 bdrm. large kit. W/EA. Sun room, 1½ baths, 2 F.P.'s L.R., D.R., and entrance fover, plus wooden sash diamond windows, granite pillars and development potential both up and down — At an affordable price $63,500. THE ZIEGLERS.

Open Sun. 2-4
2011 Crescent Rd.
Oak Bay
Waterfront Cottage

One of few truly relaxing waterfront homes available in Oak Bay combines the character of the old world with a newer dated ocean environment. Packed with all sorts of great features that stir the imagination, it hosts two fireplaces; one of which is located in the large master bedroom 21x17, which overlooks 132' of accessible beach below; vaulted open beamed ceilings; super pine panelled kitchen and laundry facilities. A fine 3 bdrm. home nestled behind evergreens. $142,000. THE ZIEGLERS.

Oak Bay In-Law

Another ideal home location in one of Victoria's prime locals, featuring 2 bdrm, LR, DR, sunroom, kit. W/EA on the main, 1 bdrm up and 1 bdrm in-law, plus potential for more in terms of recreation room, workshop, etc. . . . Super lot well established and lavished with 14 yrs. of great care. $85,000. THE ZIEGLERS.

From 10 Mile Pt. To Sidney Isl.

That's right from almost every room of this ¾ bdrm home you can see this view plus everything in between. But thats not all thats redeeming about this home, because its been lavished with all sorts of attention from wall paper thru carpets. Call us we'll show you what executive means. $150,000. THE ZIEGLERS.

Gordon Head

Just approaching the completion stages this 3 bdrm 1700 sq. ft combination of brick, cedar and glass will make a great family home with a room just off the kit. perfect for the mother that wants a handle on the kids while she's in the kit. Great location on what will most likely be a cul-de-sac on a 70'x120' lot. $89,500. THE ZIEGLERS.

Be Independent

For $30,000 you can't go wrong — just lock it up and take off. It will be there when you get back just the way you left it. No worries, no problems. THE ZIEGLERS.

Water

Its one thing you can see from practically every major room of this 3 bdrm. executive home, which excells in luxury accommodation and workmanship — offered at $139,900. THE ZIEGLERS.

Boaters

If you boat, either power or sail, you're sure to be interested in this 2 bdrm waterfront home plus guest cottage with a 50' hydro serviced dock. We'll tell you all about it. $125,000. THE ZIEGLERS.

THE ZIEGLERS
384-8075 Pgr. 310
Seaspray Properties Ltd. 595-3151

BLOCK BROS.

OPEN HOUSE
2555 MILL HILL

SATURDAY: 2:00-4:00. Quality built home in Selwyn Estates, Langford. 3-4 bedrooms, thermopane window, built-in vacuum system. Most appliances included. $74,900.
478-5561 NANCY YOUNG 478-0054

DELUXE LIVING WITH BONUS

Gorgeous newer home of close to 1300 sq. ft. Goldstream area. 3 bedrooms up with beautifully finished 3 bedroom in-law suite on lower level. Double carport with extra parking for R.V.'s. $75,000.
478-5561 NANCY YOUNG 478-0054

OPEN HOUSE
527 DAVIDA AVE.

SAT.: 1:30-4:00. 3½ year old tudor style 3 bedroom home in sought after Gorge area. 1½ bath with 3rd possible in bsmt. 2nd fireplace in bsmt rec room. Good value at $64,500 off Tillicum near drive-in.
478-5561 MIKE MYERS 478-6349
388-6275 pager # 799

FIVE IN COLWOOD

1. 3335 FULTON. Must be sold and now reduced to only $63,500. 3 bedrooms up and 1 down in nicely developed full bsmt. Large landscaped lot, panoramic views, from wrap around sundeck.
2. 2777 KINGSWOOD. Ideal home for the large family (six bedrooms), large kitchen, living and dining rooms. 1560 sq. ft. of living space, solid and well built 18 years young. Excellent garden, fruit trees, greenhouse, double garage. Close to shopping, schools and Colwood Golf Course. Priced at $65,900.
3. 3356 WELLSMITH — Looking for a home with a 2 bedroom in-law suite? 3 bedrooms up, 2 fireplaces, close to senior and jr. schools. Even a play house for the kiddies on the large lot. Asking $73,500.
4. 3350 WICKHEIM — Views unlimited — Victoria, Straits and Olympics. 1408 sq. ft., full bsmt with 4th bedroom, 3 bathrooms. Large beautifully landscaped lot. Priced below replacement value at $89,500.
5. 955 WALFRED — Built by present owner and first time on the market. One acre lot treed with lawns, nicely landscaped. Approx. 2150 sq. ft. of luxury. Three level split you must see this home. Priced at $92,500.
To view these homes, please call Norma or Bill
NORMA SAUNDERS
478-5561 478-9182
478-5561 BILL LEWIS 478-5818

OCEAN VIEW WEST COAST ROAD

Get away from the hustle and bustle and enjoy life in a truly lovely and modern home on a peaceful 1/2 acre. Just 7 minutes from Sooke Village this 3 bedroom beauty features an attractive cedar exterior, open beam ceiling in LR and 3 bathrooms. Trade your present city home in on a new and rewarding lifestyle.
478-5561 MIKE RYLAND 478-4761

GEORGIAN BEAUTY

Beautifully maintained 3 BR home featuring a well appointed family home with fireplace. Situated in Colwood Lake Estates on a no thru street close to golf course, schools and shopping. Extra large master BR with 3 pce ensuite. Plenty of space for additional development in partly finished lower level. $79,900.
478-5561 MIKE RYLAND 478-4761

250 HOUSES FOR SALE

Island Homes Ltd.
2504 DOUGLAS
386-7545

WHAT A GIFT

Treat your family to a home in a prestige area of higher priced homes, 2,100 sq. ft. finished. Family room adjoining kitchen with see through fireplace to living room, 2 full bathrooms plus ensuite. Cedar siding. Thermopane throughout. High sunny location. .43 acre view lot. 28'x14'6" sundeck. Other extras. Priced to sell before Christmas. Call me now. Make an offer on $93,500. MLS.
652-2620 TOM EVANS 386-7445

Lakehill Beauty No Steps — 3 Bdrm Asking $58,500

Like new 3 bedrooms. Bungalow located on large treed lot. 1344 sq. ft., all on one floor. Super spacious living room with fireplace. Good-sized dining area. All bedrooms large. Close to buses, schools and shops. H. Mitchell 479-4818.

3770 DUKE RD.

COUNTRY LIVING ON 1.65 ACRES. CLOSE TO SEA. CLEARED LAND. FAMILY HOME — SPACIOUS WELL CONSTRUCTED WORK SHOP — FRUIT TREES. WILL CONSIDER TRADE ON CITY HOME. BILL PALFREY OR PAT SNOW. 386-7545 MLS.

2631 Mt. Stephen Asking Price $56,800

EXTREMELY WELL-BUILT HOME FEATURING 2 BEDROOMS ON MAIN FLOOR. GOOD OAK FLOORS AND UPDATED KITCHEN AND BATHROOM. FULL, HIGH BASEMENT AWAITING FINISHING TOUCHES. GORGEOUS LOT WITH MANY FRUIT TREES. FOR VIEWING CALL: MLS.
PATRICK SNOW 592-3931
C. E. PULLAN 477-1578

PRICE REDUCTION REVENUE

SOLID, OLDER HOME WITH 3 RENTAL UNITS — GOOD OPPORTUNITY TO SAVE BY RENTING AS FAMILY UNIT WITH POTENTIAL OF INCREASING VALUE. ZONED M2. PRICED TO SELL AT $52,500. BILL PALFREY, 386-7545, 598-4210.

1644 ROCKLAND

SPACIOUS 12 YEAR OLD HOME LOCATED ON APPROX. ½ ACRE OF SECLUDED FENCED GROUNDS. LOVELY SUNDECK IN SUNNY EXPOSURE, ABOVE GROUND SWIMMING POOL — 3 BEDROOMS — FULL HIGH PARTIALLY DEVELOPED BASEMENT — SEPARATE DOUBLE GARAGE — PARKING — PRESTIGE AREA, PRICED AT $89,900.
BILL PALFREY 598-4210

Esquimalt Sea View

WELL BUILT, WELL MAINTAINED, IMMACULATE CONDITION, LIVING ROOM WITH FIREPLACE, SEPARATE DINING ROOM, SPACIOUS KITCHEN, SUNDECK WITH LOVELY SEA, MOUNTAIN AND CITY VIEWS. AMPLE PARKING FOR BOATS AND CAMPERS, ETC. HIGH DEVELOPED BASEMENT. $54,900. PHONE BILL PALFREY 386-7545 or 598-4210.

IMMACULATE

LARGE LIVING ROOM WITH FIREPLACE. BIG BEDROOM. SPACIOUS BRIGHT KITCHEN WITH PANTRY. MODERN 4-PCE. BATHROOM. FULL BASEMENT WITH LAUNDRY ROOM. CARPORT. GOOD STARTER OR RETIREMENT. LOCATED AT 119 REGINA. OWNER ANXIOUS TO SELL AND WILL CONSIDER ALL REASONABLE OFFERS. MLS.
BILL PALFREY 598-4210
L. ELLIS 598-8222

DRIVE BY 1041 HOLMES

THEN PHONE FOR INFO ON THIS 3 BR BUNGALOW. NO BASEMENT. HOT AIR HEATING. CHARM FOR FIRM $34,900. MLS.
BILL PALFREY 598-4210

LOVELY HOME

LOVELY SETTING ON GRADUAL SLOPE. LONG DRIVEWAY, LOTS OF PARKING. LEVEL ENTRANCE. GOOD CONSTRUCTION. WELL INSULATED. THERMOPANE WINDOWS. TWO OR COULD BE THREE BEDROOM. BRIGHT AND SPACIOUS. SEWING-HOBBY OR FAMILY ROOM. BRIGHT NEW AWNINGS. SOMETHING DIFFERENT AND DELIGHTFUL FOR YOU ON LARGE LOT. 3903 BRAEFOOT $69,000.
BILL PALFREY 598-4210

BRITISH AMERICAN REALTY LTD.

OPEN HOUSE
2-4 SAT.
901 GREIG AVE.
REDUCED
$5,000
NOW
$64,900

A gracious home located at the corner of Wallace and Greig close to Butchart's Gardens. Including the development in the basement the home has 4 bedrooms, 4, 3, 2 pce. baths and large rec. room. The L.R. has some views over Brentwood Bay. Need a big kitchen? This one has a good eating area and loads of counters. Situation says 'sell' so come and look.

UPLANDS RANCHER
$119,500

A well built home in top condition on a secluded half acre lot close to Uplands Golf Course. The home would be suitable for either a retired or single couple. The spacious floor plan includes den, two bedrooms (with unsuite), large L.R. and D.R. complemented by a functional kitchen. The L.R. and D.R. look out on the secluded rear yard which is bordered by mature cedar hedges. Please call for further information and viewing.
385-1431 Randy Small 388-6275
Lee Wrobel #65

$51,900

3 bedroom home in Metchosin/Colwood area. This house has a very large lot, and is situated on a quiet street; close to schools. 474-1914.

OWNER WILL SELL/TRADE house for duplex or larger house. 595-4118

250 HOUSES FOR SALE

SEASPRAY PROPERTIES LTD./ REALTOR
1911 QUADRA 386-3124
1175 NEWPORT 595-3151

OPEN SAT 1-3
10053 Judson Pl.
5 BDRMS

—3 appliances
—2 baths
—rec room
—L shape living and dining
—fireplace
—sunroom
—large kitchen
—fenced rear yard
ONLY $56,900
386-3124 KEN POSKITT 477-0371

OPEN HOUSE SAT. & SUN. 1-4
2 BDRM, PLUS 3 ACRES

of excellent soil, this house has just been RENOVATED! You could move in tomorrow. This home is just passed the Happy Valley Rd. and Glen Lake Rd. on Sooke Rd. - Look for our signs or call us. Asking $69,500.
MAIA or PETER PRIMGAARD
386-3124 656-6625
or 595-3151

OPEN HOUSE
Sat. Sun. 1:30-4 P.M.
AUTHENTIC 1918 ROCKLAND COACHHOUSE

Rockland and Patley Place. Use presently as a legal duplex or easily convert to a private residence. Either way this spacious charmer will win you over instantly. 2 bdrms. up and 2 down, circular driveway, window seats, oak trees, adj. to a Rockland mansion and priced realistically to sell at $98,000!! What more can I say! View today.

Leslee Farrell
592-7246 388-5464 pgr. 665

RETIREMENT HOME OAK BAY BORDER

2 bdrm. immaculate home with large family room off the kitchen. Enclosed patio, sep garage with workshop. The garden is extra large with fruit trees, grapewines and good soil! Greenhouse incl. Extra insulation thruout - Low heat cost. Ass. Mortgage. This home MUST BE VIEWED to be fully appreciated. Offered at $62,500. CALL:
MAIA or PETER PRIMGAARD
386-3124 656-6625
or 595-3151

$49,900 SIMPSONS-SEARS

Solid 2-bedroom home. Good area. Handy shops, bus and hospital. ML37204. CALL NOW TO
DOUG POSKITT
386-3124 477-0645

10% MORTGAGE

This immaculate 3 bedrm, basement home is well located in the Seven Oaks area and has an excellent assumable $47,000 mdrt at 10%. PERFECT on the $53,900 asking price. ML35875.
386-3124 DOUG POSKITT 477-0645

Are Your Trading?

What will you trade for a 3 bdrm. 1½ bath, 2 level bungalow, only 1½ years old in So. Oak Bay. Lots of parking, rec. room, 2 F.P.'s, easy keep lot. Looking at land, revenue, other homes. What have you? Value $79,000. Call
RONALD WAY 598-3852

JACK MARS OAK BAY REALTY LTD.
2194 OAK BAY 598-3321

$36,900 SACRIFICE SALE NEW LISTING

You will be surprised at this neat 2 bedroom bungalow. Built 1954. Close to Royal Jubilee Hospital. Vacant after Dec. 1st. so get settled before Christmas. Little maintenance makes this an ideal starter or retirement home. Set back on 60 ft. lot with attached garage. Phone CLARE BROCK anytime at 598-3321 or 592-2173 to view or for further information.

OAK BAY

This fine two storey residence is located on Newport Ave. and backs onto the Golf Course. A prime location! Living room (27x16), sun room, dining room with beamed ceiling and fireplace, playroom or den opening onto large sundeck, view kitchen with large breakfast room overlooking the golf course, four bedrooms (master with bathroom and dressing room), This charming family home is being offered at only $139,500. (MLS) by PETER NASH 598-3321 or 592-3473.

A BEAUTIFULLY SITED CHARACTER FAMILY HOME WITH VIEWS OF HARO STRAITS . . .

This unique residence is set about one acre (0.04 ha.) of beautifully treed private grounds. Being about 3000 sq. ft. (270 sq. m.) with a mahogany beamed ceiling, living room with french doors opening onto patio, separate dining room with ocean views, den overlooking garden, well planned family kitchen with built-in Jenn-air stove and oven, recreation room with fireplace, four bedrooms (master en-suite bathroom and ocean views). There is also a separate self contained gate-house being about 600 sq. ft. (54 sq. m.) suitable for help, family or rental. This very special well maintained property is located in the Gordon Head area and is being offered at $225,000. Viewing by appointment only with PETER NASH 598-3321 or 592-3473.

Member Relocation Services Canada

OPEN SAT. & SUN. 2-4
3358 SUMMERHILL

Come and see this swell 1260 foot, full bsmt. rancher on quiet cul-de-sac in Colwood, off Benhomer and Metchosin Rd. White floor-to-ceiling fireplace in L.R. Large, formal DR. Extra big kitchen with ample cupboards, 4th BR down. Ensuite. All offers considered to 59,900. In attendance Pat Doerksen, 478-3432 or Century 21 Suburban (1978) 478-8316.

250 HOUSES FOR SALE

HENDERSON REALTY LTD.
385-9741

OPEN HOUSE SAT 1:30-4:00
1202 Lockley

At a price you can afford. Three Bedrooms, newly carpeted living & dining room. Modern cabinet kitchen, utility on same level. Sundeck & carport. Updated wiring plumbing and heating. See this value at $46,900
Charles Arnold 592-6454
Stan Tront 477-2829

"HOME OCCUPATION"

This interesting property would suit the above city zoning category — Live on the premises and practise your "occupation." Convenient location in the High Pandora area. Presently 3 self contained legal suites and can continue as such if you prefer. Best of all the price is only $49,900. MLS Enquiries
Stan Tront 477-2829
Charles Arnold 592-6454

SUPER NEW LISTING

This home must be seen inside. Beautiful blue wool carpets in the large bright living room, entertainment sized dining room, hall & stairway Plaster walls on main floor, thermopane windows, 2 imposing fireplaces, 3 bedrooms, 1½ baths, utility room, well planned kitchen facing sea views. Lower level includes large entry hall panelled family room, plus 1 bedroom suite with 4 pce. bath. Vacuum system. 90x130 lot. 9% Mortgage. Built 5 years ago. Asking much less than replacement $99,500. MLS.
BILL McCARTER 592-3970

POPULAR GORGE

Really cute cedar siding 2 bdrm cottage on quiet street. Cosy living room with fireplace. Separate family dining room. Full bsmt with rec room. Landscaped 50x112 lot. Super buy at $48,900.
BILL McCARTER 592-3970

164 SIMS

Super clean cosy 2 bdrm home. Large separate dining room. Redone top and bottom over last 3 years. 50x112 lot. Asking $51,900. MLS.
BILL McCARTER 592-3970

TRUE ECONOMY

3 Bdrm townhouse in small architect designed well maintained complex. Features thermopane windows. 1½ baths, fireplace, rec room, double carport. Must be sold. Make an offer on $56,900.
BILL McCARTER 592-3970

TOWNHOUSE $47,500.

Low down payment, Gordon Head, 3 bdrm townhouse. Rec room, 1½ baths, fireplace. Indoor pool in complex. A super buy.
BILL McCARTER 592-3970
BOB GIBSON 658-5153

SUNRISE REALTY 595-3341

Uplands

Gracious Residence
No step well planned low rambling rancher with all the solid comfort and spaciousness expected in this exquisite quality home. The property has picturesque landscaping designed to keep work at its minimum, and its .746 of an acre offers privacy and beauty. The floor area of this exquisite home offers app. 4,000 sq. ft. of quality and superb craftsmanship. The living room measurements are 29.3x18.7 where even the largest family can enjoy "togetherness". The cheery guest size dining room has plenty of space for the holiday family gathering. Private den with fireplace, bookshelves, with French doors leading onto private patio is just right for those necessary moments of privacy. Four excellent bedrooms with space to spare and grace to match. Spectacular kitchen with "Deluxe" numerous cupboards, multiple drawers for all conveniences, lots of counter space and spacious eating area. Mammoth size game's room, favorite spot for family and informal entertaining. Circular driveway offering ample parking space for your guests. The grounds are equipped with sprinkler systems. This very charming home is located in one of the nicest areas of Oak Bay where every street is a picture of loveliness. Ofered at:

$185,000

Sea View Beautiful Home

Artistically landscaped property of app. ½ of an acre offering character, charm and privacy. Immaculate residence built by a superb craftsman. Spacious living room for gracious entertaining. Separate dining room with built in china cabinet and 9' wall mirror. Well planned kitchen with built-in appliances. Three bedrooms and a den plus large recreation room with recess lighting, fireplace with heatilator, and wet bar with shelves cupboards, mirror and large picture window. Built-in closets, drawers, shoe racks and bright spacious workshop. The heating system comprises oil-fired hot air with humidifier. Spacious driveway with two cars carport and single car garage. This unique property is located in a park like neighborhood and is offered at:

$125,000

Above properties are

EXCLUSIVELY LISTED WITH

W. G. Moore
388-5464 pager 700

4 BDRM. $55,900

Fantastic deal on this two full bath unit with 21' rec room plus covered sun-deck. Assume $39,000 mortgage (vendor will carry 2nd)
BOWDEN REALTY 383-5524

LITTLE JEWEL

1500 sq. ft. living space, 8500 sq. ft. corner lot, 3 bedroom home, living room with fireplace, wall-to-wall carpet, eating area, galley type kitchen, large sundeck, 1½ bathrooms. Downstairs: rec room, 11' L-shaped bar and much more, 3rd bedroom, laundry room, carport. Asking $62,900. By owner. Phone for appointment 479-9293. 1304 Dunsterville.

LANDMARK PROPERTIES
203—895 FORT ST. 386-6762
"REAL ESTATE SPECIALIST"

250 HOUSES FOR SALE

BROWN BROS. on LANSHARD
"People Helping People"

OPEN HOUSE
3205 Kenya Pl.
Sat. 2:00-4:00

On a quiet cul de sac near Simpsons Sears and rec. centre, 3 large bedrms, family rm, 2 baths, L/rm and spacious D/rm. WW carpets, bright dine-in kitchen. ½ basement. A well built stucco bungalow. Sep. carport. $64,500.
JOE RICKARD 656-1628

OPEN HOUSE
2211 Greenlands
(Off Gordon Head Rd.)
Sat. 10-12 noon

Here's a nice place to retire. A cute 2 bedroom, no basement home. L/rm with fireplace. WW wool carpeting. Situated on a beautifully landscaped and fenced lot in a very desirable area of Gordon Head. Secluded patio at rear. Offered at $62,500. In Attendance:
DOUG LAWSON 595-2486

OPEN HOUSE
3238 Wetherby St.
Sat., 2-4:00

Retirement special. 2 bedroom, no basement home. Close to bus and priced to sell. Be sure to see this listing offered at $47,000. In Attendance:
DOUG LAWSON 595-2486

OPEN HOUSE
1069 Elliston Place
(Off Tattersall Dr.)
Sat. 2:00-4:00 p.m.

Side by Side Duplex. 3 bedrms. each side. Well constructed, electric heat. Full basement each side with in-law suites. Great potential. Large lot on cul-de-sac. Popular High Quadra.
Asking Only $110,000
Exclusively Listed With:
DON MESSAGE 477-3715

LANGFORD Station Road

Ideal for starter or retirement. Solid little 2 bedrm stucco bungalow on a large 70'x150' lot, cosy living rm., kitchen with eating space, 4-pce. bath, sep. garage. Close to shops. All for just $35,000. Exclusive with:
CEC PEARCE 386-3808
or 385-8771 (anytime)

National Trust Realtor
HILLSIDE MALL 595-2121
3440 DOUGLAS 382-8101

BRENTWOOD

Close to shopping, schools and bus. 2 years old. 3 bedrooms, fireplace, dining room; 1½ bathrooms. Wrap-around sundeck, Backyard adjoins playing field. $53,500. Offers.
Larry Lineham
595-2121 595-0134

LAKEHILL

7 years old family home, 3 bedrooms, 2 levels, 2 spectacular fireplaces, extra large dining room. Large beautiful landscaped back yard all fenced. Offers to $74,500. Exclusive.
Larry Lineham 595-0134
595-2121

OAKS

highlight the large lot and nestled amongst them is a cute updated 2 bdrm home. Lake Hill area. $44,900.
Larry Lineham 595-0134

VACANT POSSESSION

Two bedrooms, two baths, large living room, separate panelled den. An executive home on Mt. Tolmie which can be yours immediately, just move in and enjoy the views over the city. MLS $82,500.
GRAY LAITE 656-5267
SID HASLAM 477-1994
OFFICE 595-2121

WHY WAIT FOR SPRING

Do it now and avoid the rush! This year old spacious country rancher on 5 glorious acres has everything for the most discriminating buyer. Main floor has 4 bedrooms, 2½ baths, 2 fireplaces (Its over 3500 sq. ft.) Downstairs has more including 1½ baths, games room (approx. 1500 sq. ft. finished). An excellent value. MLS $225,000.00.
GRAY LAITE 656-5267
SID HASLAM 477-1994
OFFICE 595-2121

UNIQUE

Best describes the privacy and design of this lovely 4 level split. Balcony off extra large master suite, also balcony off dining room. Vaulted ceilings and conversation piece fireplace. Lovely decor in rural atmosphere. Asking $89,000. MLS 35738.
LOLA CLARK
658-5877 595-2121

P.R. B
P. R. BROWN AND SONS LTD.

NEW LISTING! GOOD LOCATION IN-LAW SUITE

(Esquimalt)
Attractive 3-bedroom home on LARGE LOT in quiet, good residential area. Pool table size REC RM. with bar. Extra bedroom and bathroom downstairs; PLUS self-contained IN-LAW SUITE. Separate DOUBLE GARAGE. Priced at $77,900. For more info or appointment to view, call GEORGE GREEN, 385-3435 or 477-4651.

ENGLISH COUNTRY COTTAGE OPEN HOUSE

Sat. 1:30-3:30
3416 Maplewood
A real charmer, you can move into before Christmas. Two bedroom, large living room with fireplace, modern kitchen. Room for further development. Don't miss out on this one. Large fenced lot. Exclusively listed.
Carolynne Perry 479-7041
KNOWLES REALTY LTD.
384-8101

250 HOUSES FOR SALE

MANN
T. L. MANN & ASSOCIATES LTD.

JAMES BAY DISTRESS SALE
$45,900

Cute, clean 2-bdrm. character home, with fireplace, full basement and drive-in garage. Kitchen, bathroom, wiring, plumbing, furnace are all modern. Nice area near park and tennis courts. Call now!
GLENN NICHOLLS
598-5144 598-7689

FAIRFIELD RD.
$45,900

Nice 2 or 3 bedroom with some character. Has fireplace and basement with very pretty secluded garden. 6200 (approx.) sq. ft. apartment zoned lot. Home is presently rented for $350. Buy now and make a bundle in the future. New MLS, so call now.
GLENN NICHOLLS
598-5144 598-7689

VIC WEST

Rental and holding property, 3-bedrm., full bsmt., $42,500. 3-bedrm., 2 baths, Tudor. $52,900.

ESQUIMALT

1 bdrm. condo $32,200. MRUB designated for tax write-off.
2-bdrm. condo, Gorge view, $46,500.
3-bdrm. Townhouse, swim pool, $33,900.

JUBILEE

2 Rooming houses, good return, also 2-bedrm. up, 2 dn. residence. All on 24,000 sq. ft. of holding property. Financing available. $199,500.

LAKEHILL

Deluxe 5x5 duplex $127,000 with in-law suite. 3-bedrm. home, partial in-law suite, no thru st. $67,900.
— SHELBOURNE/CEDAR HILL
2-bedrm., large lot, workshop $56,500.
— ROYAL OAK
3 lots, Construction mortgage at prime.
— GORDON HEAD
1 and 2-bdrm. condos, University Park Terrace, $32,000 and $43,600.
— BRENTWOOD
21x60 two-year-old furnished mobile home with view. $16,900.
FOR MORE INFORMATION ON THE ABOVE, CALL 598-5144, RALPH KELLER, 388-4076.

FORCED SALE Gorge Character
$48,500

This new listing has 2 bedrooms, 4 pce. bath, living room with fireplace, dining area, entrance hall and kitchen all on one floor. Completely re-decorated throughout and vacant for immediate occupancy. Good size lot and separate garage on a quiet street make this an excellent first home. Vendors extremely anxious and open to offers. New MLS. Drive by 2930 Dysart and then phone:
BRUCE F. GIBSON
598-5144

A. E. LePAGE WESTERN LTD. REALTOR

3 EXECUTIVE HOMES OPEN TO VIEW SAT. and SUN. 2-4:30

2227 TASHY

A MUST SEE if you're looking for a quality home. This distinctive 2½ yr. old, 2 storey, FULL basement home offers over 3200 sq. ft. of finished living area. Sunken LR, large sep. DR, spacious family room off kitchen, 4 BDR, sauna plus rec room down. OFFERED AT $139,500. MLS.

2318 GREENLANDS

UNIQUE 4-BDRM RANCHER, situated in an area of fine homes close to the University. Vaulted cedar ceilings, sunken LR with feature corner FP, family size kitchen and super family room with private courtyard off. Built-in vacuum, solid core doors throughout, Jenn-aire range plus many more extras. ASKING $144,900.

4070 JASON PL.

Just completed this week, spacious 4 level split home featuring large LR with vaulted cedar ceilings, French doors to sep. DR., custom kitchen with eating area, family room with brick FP and built-in bookshelves. Plus lots more room for workshop and rec room in basement. Asking $129,500.
All these homes are quality built by Mike Geric Construction Ltd. For more information call
DENNIS FERRILL
386-6331 477-2083
386-6331 BECKY LITTLE 477-4424

OPEN HOUSE SAT. 1:30-4
8560 MOXON TERR.

You can't afford to miss this large, beautifully maintained 5 yr. old home on .67 acre lot. Sea views, 3 BDR, 2½ baths, double garage, 35 holly trees, stove and fridge. See you there. EXCL. DOUG ROSS 477-0975 or 386-6331.

OPEN HOUSE SAT. 2-4
3761 EPSOM

Gardener's delight! Secluded .48 ac. (194 ha) lot close to city. Bright 2 BDR, no step bungaow. LR with FP, sep. DR, large sunny kitchen with eating area, family room, attractive entrance. Lots of storage and parking, workshop, many fruit trees, large fertile garden. ERIC FRAZER. 386-6331 or 743-9155.

DFH
D. F. Hanley & Associates Ltd.
1557 McKenzie 477-7284

OPEN HOUSE
323 SKINNER RD.
SAT. 1:30-4

Drive by and peak in the back yard at 323 Skinner St. Just a super 1,005 sq. ft., 2-BR home with LR, DR and KIT with fridge and stove, 3 pce bath and separate laundry room. Great separate garage divided by private patio. Good garden area, parking for other vehicles. No bsmt. Oil heat. Full asking price, $49,900.
BRYON or ELFIE JEEVES
477-7284 477-6257 (Res.)

OPEN HOUSE
4141 Cedar Hill Rd.
Sun. 2-4

Beautiful 3 bedroom, 2½ bathroom, great area. Assume $60,000 mortgage at 10%. Asking $94,500.
HARVEY SIMONS
477-7284 477-2977 (Res.)

FAIRFIELD REALTY LTD.
Call The Fairfield Specialists
1295 FAIRFIELD RD. 383-2244

250 HOUSES FOR SALE

THE "HISTORY MAKERS"
WHITTOME'S

OPEN SAT. 2-4
1898 PROSSER
SAANICHTON

Immaculate, 2 yr. old, 3 bdrm STRATA TITLE DUPLEX. Wall to wall throughout, fireplace in living rm, carport and storage shed. Well landscaped lot. Asking $50,500. For more information & prior viewing please call:
388-4271 Oliver Douglas 598-3926
388-4271 Ted Wilkinson 384-3944

MAKE AN OFFER ON $49,300

Comfortable 2 br, no bsmt home. Must be sold. Close to bus and Hillside mall. Completely renovated. Beautiful kitchen. Lge lot, separate garage.
388-4271 Ross Bracken 477-0029

LIKE APPLE PIE

You'll like this new listing. It has warmth, charm, and plenty of character. Two bedrooms, two fireplaces, full bsmt. Large lot. What more can we tell you? Priced at $40,000. Call Bob Johnson now.
388-4271 or 592-3573

OAKLAND AREA

Starter or retirement. 2-bdrm., no-step bungalow on large, easy-care lot close to shopping and transportation. Asking $43,500. For more information please call:
388-4271 Ted Wilkinson 384-3944
388-4271 Oliver Douglas 598-3926

2+2 BDRMS, $45,300

Super no-bsmt. home, large level fenced lot, modern eat-in kitchen. Comfortable living room. WW carpets, it's neat, clean, excellent value. 388-4271, Ruth Lukaitis, 477-5306, or Donna, 384-2057.

CHARACTER—SPACE

High Gorge, well kept 2 storeys, old world charm in LR and formal DR. 3 bedrooms on main. Separate spacious suite up, full bsmt. Only $66,900. 388-4271, Donna 384-2057, or Ruth 477-5306.

SWINERTON'S
REALTY WORLD

Near New $69,500
3047 JACKSON
Open Sat. 2-4 PM

Newly listed 3 bedroom, full basement home near Quadra and Finlayson. Quiet seclusion and yet so handy to town. Check other features with BOB CARTER 385-2481, 598-6143.

COUNTRY LIVING OPEN HOUSE
Sat. 2 - 4

HILL LISTING only 20 minutes from downtown. Victoria off Humpback Rd. Attractive 2½ year old stucco bungalow. Ideal for family living. Many interesting features. Listed for quick sale at $66,500 MLS 37201.
G. M. HOWARD HODGES
598-7166 385-2481

ESTATE SALE!!
$42,900!!
$42,900!!
Modern Bungalow

Cosy no-step residence lovely for retired or starters. 18x13 living room with fireplace, oak floors and "L" dining room off. 2 large bdrms. Modern electric kitchen with laundry off. Lovely lot 66x132.
DICK JAMES 592-2139 385-2481

Idyllic Retirement Kozy Kottage
$34,900!!
$34,900!!

Lovely 1 bdrm hideaway located on a beautiful lot just 2½ miles from city centre, featuring cosy living rm. with fireplace. 21'x8' electric kitchen. Separate workshop and garage.
DICK JAMES 592-2139 385-2481
Swinerton Stewart Clark Ltd.

OPEN HOUSE SATURDAY 2-4 P.M.
991 NEWPORT AVE.
PRESTIGE SOUTH OAK BAY
CAL. RANCHER
$139,000

Located on a lovely landscaped treed lot (86.6 x 104), this beautiful TWO-YEAR-OLD executive ONE-LEVEL home has 1997 sq. ft. of luxurious living space. Three or four bedrooms, 3 full bathrooms, sewing room, charming living room with floor-to-ceiling stone fireplace, separate dining room, large bright kitchen with eating area, and utility room. Sliding glass doors to excellent patio. Attached garage. Shake roof. This home is in mint condition. Residences in this prime area are NOT LONG on the market, so act accordingly. For preview showing or additional information call ROBERT YOUNG 388-6275 (Pager 821) or 383-9898 or MIKE RUDDY 388-6275 (Pager 792) or 656-4089 or 383-4124 anytime. Park Pacific Investments Ltd.

BY OWNER OPEN SUN. 1-3
545 WALTER
$44,000

SEE INSIDE TO APPRECIATE this little 2 bedroom gem. New kitchen, new bathroom, all new wall to wall, lovely fireplace, laundry room, nice yard, in Gorge area. No agents please, 477-1054.

250 HOUSES FOR SALE

Cedric Steele Realty Ltd.
388-6258

OPEN SAT. and SUN. 1:00-3:00
FINLAYSON ARM RD. CEDAR

Turn right into Goldstream Park going north on the Malahat Drive and its 1 mile from Park Boundary. Surrounded and built of cedar this spectacular West Coast Contemporary home is on the market at below replacement cost as it MUST BE SOLD. Featuring a fantastic living room dominated by a stone chimney piece soring sixteen feet to the ceiling at one end and a huge glass door opening out to deck which looks down on to a creek running below at the other end. All rooms have views, many have decks. The building offers excellent entertaining and with 4 bedrooms, rec room, den, billiard room, sewing room, work shop, three full bathrooms (one with Jacuzzi bath) it is also a fine family home. The master suite must be seen to be believed. Truly a spectacular home at harmony with its rural setting close to Goldstream Park. Call me now to view this unique home. MLS. 36882.
JOHN WEST 388-6258

OPEN SAT. 2-4
2133 WINDSOR RD.
SOUTH OAK BAY
$61,900

Lovely character 2-bedroom home close to everything in very desirable part of South Oak Bay. Beamed ceilings, built-in buffet, plate rails and leaded windows add to the pleasant feeling of this home. Call now for an appointment to view.
DAVID BILLINGHAM
388-6258 598-6029

SINCE 1887 Pemberton Holmes Ltd.
1000 Gov't. St. 384-8124

SUPERB VIEWS

from the windows of this fascinating home high on a hill overlooking the sea and city at

194 DENISON RD.

If you seek the unusual and artistic in a 3 bedroom home, come and see this one on
SATURDAY 2 DEC., 1:30-4:40 P.M.
Excellent value at $155,000 (ML). For prior viewing and further information, just call
384-8124 MR. GREENE 385-0795

$44,000

CHARMING 2-br. home, large family kitchen, fenced yard with fruit trees and greenhouse. Close to schools, playground, shops and transit. Ideal starter or finisher.
BOB KATZER 382-3092, 384-8124
DEL WILLIAMS 385-9855, 384-8124

10½% MTGE. OFFERS!!!

ON $58,500—Immaculate 3 bdrm. full basement home on quiet cul-de-sac. Approx. 20 mins. to town. Near Saanich Peninsula Hospital. 10½% mortgage available to qualified purchaser. CALL NOW—MILDRED STAPELLS or JIM PARK 384-8075 pager 506 or 493.

Century 21 MAYFAIR REALTY
Mayfair Centre
386-2955

OPEN HOUSE SAT. 1-4 P.M.
1831 MERIDA PL.

(Off San Juan at Francisco)
Just listed, this lovely home of 2372 sq. ft. of finished area built to the owner's rigid specifications. Quality finishing throughout. Situated on a quiet cul-de-sac on a 90 ft. frontage lot. 4 bedrooms, 3 bathrooms. Entertainment size living and dining rooms. Feature rock fireplace. Kitchen has adjoining spacious family room that affords a sweeping view of the city and mountains. Lower rec. room finished in tudor decor complete with attractive fireplace. Plus many built-in features. To see it is to want it! MLS Only $103,000. GEORGE WALL, 386-2955 or 477-0548.

GOOD VALUE

A very nice, well kept home on a lot with some view located near Mt. Douglas Park. Built last year, this home has 3 bedrooms on main. Finished 3 pce. bath, laundry room and large L-shaped rumpus room down with additional room for further development. Double carport. Asking only $74,900. New MLS. Call GEORGE WALL, 386-2955 or 477-0548.

$45,000
$1250 Dn
COLWOOD

SPACIOUS 3 BR WITH 1½ BATHS. CARPETED THRU OUT. FIREPLACE A

250 HOUSES FOR SALE

RENTING?
You could pay as low as
$214 per month
for your own home

—Energy efficient design
—Total landscaping
—Cedar exterior
—Solid wood custom cabinet doors

For information please call
652-4461 or 386-0897
or drive out the Pat Bay Hwy, turn left at Mt. Newton, through to . . .
7925 Simpson Rd.
Open 2-5 p.m. Every Day
E. Y. Construction Ltd.

OPEN HOUSE
Sat. 2-4
Come to 4055 Dawnview Dr., 1st. right off Edgelow & Gordon Head Road. Large, spacious Post & Beam style, 1600 sq. ft. of finished area, 3 bedrooms, 2 full baths, 14x10 Dining rm., 18x14 kitchen with patio doors leading to large sundeck overlooking UVIC. Large foyer entrance with double doors leading to RI family room. Double carport. Trades considered. Vendor willing to carry mortgage with Low Down payment. 2 other houses will be open for viewing. Mrs. Pat Saulnier, Kasapi Const. Co. Ltd., 538 Dupplin Rd. at 386-6191 or res. 384-2197.

OPEN SAT. 2-4
3213 RUTLEDGE
4-bedroom renovated character home, LR & DR with fireplace. Large family kitchen, rec room and office in bsmt. 1260 sq. ft. on main floor. Lot 50x136. Will look at all offers.

BRENTWOOD $64,900
OPEN SUN. 1-4
7200 TANTALON
(OFF VERDIER)
Immaculate 4-BR bungalow close to shops, fishing and schools. LR with FP, formal size DR, 3 bathrooms, 25x13' rec room, 12x22' sundeck. Double carport plus more. Vendors transferred.
479-3612 Kent Deans 478-8316
Century 21 Suburban Realty (1978)

ROCKLAND
$75,900
23 FT. KITCHEN
An oversize modern kitchen is a joy to anyone — spacious and easy to work in. Complement this with a family room and a large sundeck off and all with southern exposure and you have a great family home. The 2 storey full bsmt. home has a total of 3 bdrms., L.R. with rock F.P., formal D.R. All in top shape. Call now.
Randy Small 388-6275
Lee Wrobel #654
British American Realty Ltd.

3530
CARDIFF PL.
(No thru St Oak Bay)
16 year old split level 3 bedroom family home. 1275 sq. ft. main floor, 475 sq. ft. family room + laundry room + drive in garage lower floor.
Walking distance, all levels of education.
75x150' fenced lot.
OOM heat.
Cedar shake roof.
Wall to wall over hardwood.
4 piece bathroom plus ensuite.
Outdoor barbecue and sundeck.
2 fireplaces.
Clear title home.
$93,900
Phone owner, 592-1558, for appointment to view.

BRENTWOOD BAY
6836 JEDORA DR. — new 3 bdrm executive home offering over 2200 sq. ft. of superbly finished living area incl. main floor family room plus basement rumpus room with f.p.
6842 JEDORA DR. — nearing completion — modernistic 3 bdrm home, cedar and stucco exterior, shake roof. Vaulted living room and dining room ceilings permit viewing from upper level family room. Covered deck. These homes offer value to the discriminating buyer having excellent floor plans and quality workmanship. Nice secluded area. Price $86,500 and $89,500. 10½ mortgages available.
S. Fioritti Const. Ltd. 658-5356

$58,900
OPEN HOUSE
1846 KINGS ROAD
SAT. 1-4 P.M.
QUARTER-ACRE LOT. Larger, older home. Updated wiring and plumbing. Super 20 ft. kitchen, double sink. French doors to sundeck. In-line D.R. & L.R. with original tile fireplace. Special — garage with grease pit. Black top. Space for boat and camper. Do look this over carefully, it's worth your while. For more information call LYNETTE DELAHUNT at 592-2407 or 592-9224.
MARGETTS & GOWER
OAK BAY PROPERTIES LTD.
592-2407

C. N. Montague
1720 LILLIAN RD 595-4413

X-MAS SPECIAL
OPEN HOUSE
559 BAY ST.
FRI. & SAT. 1:30-4:00 P.M.
THERE IS STILL TIME TO MAKE YOUR OFFER & BE MOVED IN FOR CHRISTMAS. THIS 2 BDR., NO BASM'T HOME IN EXCELLENT CONDITION IS AN IDEAL STARTER OR RETIREMENT INVESTMENT. ASKING $41,900.
R. L. BERGSTROM 592-0109
EILEEN KOLSTAD 642-5315

OAK BAY
$29,900
Excellently priced condominium with a low interest existing mortgage. For more information call LYNETTE

OAK BAY
AVENUE—$45,999
Must be sold. Vacant. 2 bedroom 1½ bathrooms. Main floor. Suite in fine 3 yr. old landscaped complex. For details and viewing call LYNETTE DELAHUNT at 592-2407 or 592-9224.
MARGETTS & GOWER
OAK BAY PROPERTIES LTD.
592-2407

NEW HOMES
$45,000
Only 1 left
BRENTWOOD
Deluxe 3 bedroom, with fireplace on large lots with as little as $1000 down including B.C. Grant. Monthly payments approximately $291 per month. All legal fees paid for by the builder. 658-8686 or 479-6294

250 HOUSES FOR SALE

Century 21
WESTERN HOMES
1037 Cloverdale 386-3494

OPEN SAT.
1:30-4:00
"HOME + WORKSHOP
Fantastic 2 BR home suitable for a couple. Cosy LR, bright mod. kit. and bath plus utility room. The 14'x22' workshop has heat and power. OPEN TO OFFERS on $43,900. For pr. viewing phone TERRY EDEN 386-3494.

"PRIVATE FAMILY ACCOMMODATION"
Super home on private lot in Brentwood. Over 1700 sq. ft. of living area. Separate DR, large family room with extra room for rec room and 2½ baths. Call today on this new MLS. Bill Pettinger, 386-3494.

14'X22' WORKSHOP
HEAT & POWER
PLUS
A super 2 BR home so comfortable and cosy. All updated with new wiring, roof, kitchen cupboard, mod. bath. Fenced back yard. Asking price is $43,900 with offers invited. Please phone TERRY EDEN 386-3494 or 652-5815.

BY OWNER
THIS TWO BEDROOM HOUSE IS A FORECLOSURE. THERE IS ROOM FOR IMPROVEMENT AND EXPANSION FOR THE PERSON WITH IMAGINATION WHO IS NOT AFRAID OF WORK. BEAUTIFUL LARGE CORNER LOT IN AN AREA OF NEWER HOMES. OVER 1000 sq. ft. ON THE MAIN FLOOR. FULL BASEMENT. 1½ BATHS. CAN BE PURCHASED FOR AS LITTLE AS $3,000. DOWN. VENDOR WILL CARRY MORTGAGE. ASKING $54,900. IMMEDIATE POSSESSION. PLEASE CALL:
Mrs. Webb
RAVELLE MORTGAGE
69 W. Burnside Rd.
DAYS: 388-5454
EVES: 384-0815

Cedric Steele Realty Ltd.
388-6258

OPEN SAT. and SUN.
1:00-3:00
FINLAYSON ARM RD.
CEDAR
Turn right into Goldstream Park going north on the Malahat Drive and it's 1 mile from Park Boundary. Surrounded and built of cedar this spectacular West Coast Contemporary home is on the market at below replacement cost as it MUST BE SOLD. Featuring a fantastic living room dominated by a stone chimney piece soring sixteen feet to the ceiling at one end and a huge glass door opening out to deck which looks down on to a creek running below at the other end. All rooms have views, many have decks. The building offers excellent entertaining and with 4 bedrooms, rec room, den, billiard room, sewing room, work shop, three full bathrooms (one with Jacuzzi bath) it is also a fine family home. The master suite must be seen to be believed. Truly a spectacular home at harmony with its rural setting close to Goldstream Park. Call me now to view this unique home. MLS 36882.
JOHN WEST 388-6258

SUPERB SEA VIEWS
Quality Home
OPEN
Fri., Sat., Sun
2-4 P.M.
4731 Treetop Hts.
off Cordova Bay Rd. Priced at $158,000. For further infor. or private viewing. Please Call
PAULINE CASS
598-1448, 595-3151

Rockland Mansion
Designed by
McClure 1918
This historic mansion offered at $178,000. Total sq. ft. 7,188. For further info or to view. Please call
PAULINE CASS
598-1448, 595-3151
Seaspray Properties Ltd.

BARGAIN
BASEMENT
PRICES
Colwood 3 BR has family room, 2 fireplaces, 2 baths. Almost new on quiet cul-de-sac. Sale price $56,900.

Tudor Mansion has V-E-R-Y flexible owner. 4 bedrooms plus 2 bedroom in-law suite in over 3600 square feet. Sunken gardens and ocean view are some of the treats. Lets look at your trade. Car, Home, Boat, Plane. E-A-S-Y terms. Sale price $135,000.

Lakeview retreat has Glen Lake, 3 Brs., 2 baths, lots of luxury, low price. Rreduced. Sale price — $66,900.

Dennis Dale 388-5464
Pager #270
Century 21
Suburban Realty (1978)
478-8316

PRIVATE SALE IN COBBLE Hill 4 bedroom, 1 year old, with old world charm, stained glass and crystall door knobs, tastefully decorated in blue's. All extra large rooms, total 3,250 sq. ft.; master bedroom has own sitting room with fireplace and balcony view of Ocean and Salt Spring, many extras, library, sauna, hobby room. Down payment $19,800 with assumable mortgage 10½%. This home is being sold at cost, will consider trades. Phone evenings 743-4097

Central Saanich
NEW, 3 BEDROOM, FULL BASEMENT BUNGALOW ON A LARGE LOT CLOSE TO THE SEA. BEAUTIFUL STONE FACED FIREPLACE IN LIVING-DINING ROOM OVERLOOKING BACK OF LOT, WITH SOME SEA VIEWS, ROUGHED-IN F.P. AND 3RD BATH ON LOWER LEVEL. FULL PRICE $63,900. CALL 385-6211 EVE. 598-1737.

250 HOUSES FOR SALE

BEAUTIFUL
BAVARIAN
BY BUILDER
A few features are beam ceilings, leaded stain glass & woodlite wood windows, plank & louvered doors, oak-teak & wall to wall floors, 3 fireplaces, 3 bedrooms, 2 super posh baths, family room etc. Large view lot. This is an old European country house replica & must be seen to be appreciated. 2307 Hollyhill Pl., off Lexington off Arbutus. Open Sat. & Sun. 2-5. $155,000. Courtesy to realtors 112-743-5288.

OPEN HOUSE
$49,900
SAT., SUN. 1-4
1575 Clawthorpe Ave
2-bedroom no-basement home near Hillside Shopping Centre. Features w-w carpeting throughout, fireplace, 4-pce. bath, large recently remodelled kitchen, separate utility room, glass patio doors off kitchen to large sundeck. Large insulated garage and fenced lot. To view, Monday through Friday, call 595-0548. No agents please.

B.C. LAND
AND INSURANCE
AGENCY LTD.
MINI RANCH
A lovely 3 Bdrm. 2 yr. old home with double carport & separate workshop, fenced and cross fenced with heavy duty chain link. Situated on .83 of an acre in Happy Valley. Asking $59,900.
Don Oakes 478-4334
B.C. Land 478-5588

Starting Out?
or Slowing Down?
in either case, your needs are limited, and so are your means. Compare this 3 Bedroom home with unfinished family room (currently divided into two rental units with separate entries) in beautiful Sidney. Relax in a country atmosphere and watch the planes go by. Full price $39,900. MLS.
WILF COTTON 479-3876
HEGEN REALTY LTD. 595-2131

GRAND OPENING
SAT—SUN, 1-4
NEW SINGLE FAMILY HOMES
$45,000
FROM $1250 DWN INCL GRANT
$300 PM APPROX.
From Douglas turn left on McKenzie, go right on Glanford, right on Kenneth, right on McLellan, left on McLellan Place.
To view by appointment or for further info. phone:
TYRON CONSTRUCTION LTD.
658-5690

MOVE IN FOR
CHRISTMAS
New home on secluded deadend street. This exceptionally well designed home has all the conveniences and privacy one desires. 3 bedrooms with possible 4th, large livingroom with beige natural stone fireplace. Sep. dininrgoom. Family room with fireplace. Sundeck plus upper balcony, 2½ bathrooms, same level as kitchen. Many more features. $85,500. W. Freebold Real Estate. 386-7414, 592-1541.

MINI-COLONIAL
LARGE LOT AND
NEAT AS A PIN
This 2 bedroom, full basement home is newly decorated and offers excellent living for that young family or the newly retired. Give yourself the opportunity to view and call me anytime.
MICHAEL BURR
davidburr ltd. 384-9335
595-2165

MINI FARM
271 Durrance Rd. — Open Sunday 1-4 3.28 Acres with productive apple orchard, raspberry and vegetable garden, comfortable, 2 BR. home, partly developed basement, excellent well underground system, barn and machinery shed. MLS $87,900.
HUGH MUNRO — 658-5536
Northern Pacific Realty Ltd.
479-1687

Custom Broadmead
Rancher
$88,500
Exquisitly set amidst lush landscaping. This immaculate contemporary home radiates charm. Spacious living room overlooking secluded courtyard-patio, panelled den, deluxe master ensuite, built in S/C oven and range, 2 bdrms. Outstanding value. Must be sold. C. Stevens 658-5072.

A.H.O.P. Duplex
$45,000 A Side
Immed. Poss.
Beautiful new A.H.O.P. Duplex all on one floor. 1200 sq. ft. so all rooms are large. Fireplace in living room. Large cabinet kitchen with spacious eating area. Located on quiet street. Payments as low as $218. per month. Island Homes Ltd. 386-7545 H. Mitchell 479-4818.

SHAWNIGAN LAKE
PRIVACY—1 ACRE
ARCHITECTURAL DESIGNED 2000 sq ft home, 2 floors, 3 B.Rs, 3 baths, sep. dining room, FAMILY ROOM, crafts room, sauna, conservatory. SLOPING CEDAR CEILINGS w/BEAMS. Belliden CEDAR exterior.

Must Sacrifice
$84,500 595-7588

GORDON HEAD
$79,500
By owner, 3-year-old custom-built 4-level split, fenced yard, double garage, 3 BR's, 2½ baths, large LR with vaulted cedar ceiling, stone fireplace, DR has sundeck to backyard. Kitchen with custom cabinets, garburator, dishwasher. Beamed and panelled den. Laundry area. Unfinished rec room with stone fireplace. Well-insulated, electric heat. 477-3730 or 479-5938.

OPEN SAT. & SUN. 2-4
3312 COOK
What a starter home for the working person or family. Fireplace in LR. Sep. DR and large kitchen. 3rd BR in bsmt. Rec room. Drive-in garage. Good value at $48,900. Must sell — offers. $40,000 1st at 10¾%. Low down. B.C. 2500 grant or 5,000 2nd OK. Pat Doerksen, 478-3432 or Century 21 Suburban Realty (1978) 478-8316.

DELUXE UNIT
1120 Sq. Ft., 2 large bedrooms with ensuite. Excellent dining area. Rock fireplace in L.R. Laundry facilities in the suite with appliances. Sliding glass doors leading to patio. One owner, 3 years old in 12 unit building soundly constructed. Close to town at $59,500.
SID HASLAM 477-1994
or
GRAY LAITE 656-5267
OFFICE 595-2121

COLWOOD STRATA DUPLEX. 3 bedroom, 1½ bath. Cedar feature wall with track lighting and F.P. in L.R. Stove and fridge. Unique design. $44,500. Assume 10¼% mortgage over four years. 384-9490.

250 HOUSES FOR SALE

WESTMONT
REALTY (1977) LTD. 388-4434

GLANFORD SCHOOL
AREA
Is the location of this 3 br basement home which sits on a view lot. There is 2 pce. bath finished in basement. Owners have bought and will consider all reasonable offers on asking price of $63,900.
388-4434 BILL SIDHUR 477-5382
388-4434 DAVE TAYLOR 384-2718

LANDSDOWNE SLOPE
Very well kept family home located conveniently close to good shopping and all levels of schooling, over 1200 sq. ft. on main floor - 3 br, basement fully finished with two more bdrs and rumpus room nice back garden with fruit trees. Asking $67,900. Call for further information anytime.
388-4434 LEO PIGERT 388-4434

MUST BE SOLD!
Located in Cordova Bay this water view home is only steps away from a very secluded beach. The house although not large is modern and contains 3 br. on the main floor, living room with fireplace and sundeck with view, full basement has some development including large br., billiard room, bar, and roughed in for 3-pce. bath. 60 x 150 lot too. Asking $69,900 and must be sold. MLS.
388-4434 JOHN BUNYAN 383-7777

4172 GLANFORD
$49,900 $49,900
Sturdy 3 BR home extra large living room with fireplace. Comfortabid hot water heating. Appointment to view.
388-4434 ARNOLD MARR 477-6233

REDUCED TO $75,900
1 ACRE PASTURE &
HOUSE
Ideal for horses, ½ block to swimming and clam digging. Sunset Riding Club 1 mile. 3 bdrms, rumpus room, large sundeck and carport. Wonderful views of Saanich Inlet. A must see 10135 Tsavkum Rd. near Mills Rd. and West Saanich Rd. Call
388-4434 RICK KINNIS 477-9394

UVIC AREA
Close to UVIC, ALL SCHOOLS, TRANS & SHOPPING. Just a few lots left in this new subdivision on which you could have your dream house CUSTOM BUILT. Do some of the work yourself & save money.

FINANCING
Mortgages from vendor with 40 yr. amortization, payments arranged to suit all budgets. Even if you have been refused a mortgage elsewhere give us a call.

SPEC HOMES
3 styles to choose from Post & Beam style this well planned home is a must to see. Elegant Spanish with arches and large L shaped sundeck, Modern style split level with 4 levels. This home still under construction, buy now and have finished to suit your needs.

Trades Considered
Call Mrs. Pat Saulnier, Kasapi Const. Co. Ltd., 538 Dupplin Rd. at 386-6191 or res. 384-2197.

BY OWNER-383-2478
High Cook St.
Modern 3 bedroom, 2 bath home. Hardwood floors under carpet. Lovely gardens and fruit trees. Nearly finished basement, $9300 of original 6½% mortgage. Asking $60,900

OPEN HOUSE SUNDAY
3 bedroom no step home, close to schools, shopping and bus. Nicely landscaped, well insulated, patio with brick barbecue, extras. Large assumable mortgage, 2 years old. $55,900. 656-5806. 2305 Malaview Avenue, Sidney.

IMMEDIATE OCCUPANCY. BY owner 3 bedroom, full basement solid character home. New wiring, plumbing, furnace. Redecorated throughout. High Cook area. Open House all weekend, weeknights 5-8PM. Asking $47,500. 384-5077 or 598-1208.

BY OWNER, 4 YEARS OLD, 3 bedroom spacious home. In excellent quiet area of Gordon Head, featuring dishwasher, 4 piece ensuite, 2 fireplaces, huge sundecks, double carport and much more! Asking only $64,500. Call 477-5675.

BY OWNER
4 level split on quiet cul-de-sac, in Gordon Head. 4 bedrooms, 2½ baths, large family room, 2 fireplaces. 1680 sq.ft. finished, above ground pool, offers on $83,000. 477-0274 or 477-9249.

COLWOOD LAKE ESTATES
Low, low, down payment possible on our clear title, 3 plus bedroom, attractive home. Prestige area close to golf, schools, shopping. Asking $64,900. Owner 478-8488. Message 478-5550

ATTRACTIVE INTERIOR, 3 bedrooms with ensuite, living room, dining room, roughed in plumbing and fireplace in basement, 10½% mortgage, lot 8400 square feet, reduced $63,900. No agents. 652-5787.

BY OWNER $72,900
Conveniently located 3 bedroom open beam, back split level home in Gordon Head. Spacious dining-livingroom with fireplace. Roomy kitchen, rec room, patio. 1½ baths. 477-6111.

BRAND NEW - $45,000.
1 left AHOP single family dwelling, 3 bedrooms, 70 x 120 lot, nicely treed. Drive by 483 Carson in Colwood or 478-4795

NEAT AND CLEAN, 4 ROOM older type bungalow, through hall to bedrooms with wall to wall carpet, close to all conveniences. Newly decorated inside and out. 592-3311. $47,500

BUILDERS OPEN HOUSE
Saturday 11-4, Sunday 1-4, 972 Clarke Road. Move in before Christmas. Large 3 bedroom, 1810 sq. ft. finished. $78,600. 479-5944.

1161 CLOVELLY TERR.
$75,000 firm. By owner, character home, 4 bedroom, den, 1½ baths, full basement. For appointment to view, call 384-8334. No agents please.

OPEN HOUSE
Sat. Sun. 1-4, 638 Vanalman Avenue, 3 bedrooms up 1 down, 2 bathrooms, large rec room, lots of parking, in quiet sub-division. Asking $62,900. Call 479-6192

MARIGOLD
2 BEDROOM HOME, WITH fully serviced building lot next door. Total asking $61,900. Please Call Henry Rozylo 384-8720.

$39,900
3 blocks from Naden, 2 bedrooms, new cupboards and carpet, nicely landscaped, 1187 Lockley Rd. 478-7970 after 6.

PRIVATE SALE-GORGE AREA
2 bedroom house, ½ basement, fenced yard, complete with appliances, assumable mortgage 10¼%. Asking $45,500 652-1770

HOUSE FOR SALE OR RENT to purchase, 3020 Uplands, 4 bedrooms, 2 baths, heated pool, 4 car garage, agents welcome. $145,000. Rent negotiable. 595-2436.

OPEN HOUSE SUNDAY 1-4, 4247 Springridge Cres. Warm and inviting 2 large bedrooms, plus 1 down, full basement home. $61,000. 479-6919.

PRICED FOR QUICK SALE. 6 yrs. old, 4 bdrms., 3 baths. Quiet Colwood location, $56,500.
Shirley McLeod 478-8220
B.C. Land 478-5588

4 BDRM., 2 BATHS. CLOSE TO Mayfair Shopping Centre. $39,900.
Shirley McLeod 478-8220
B.C. Land 478-5588

WATERFRONT, 1 ACRE ON Shawnigan Lake. $54,000. 2 bedroom house, presently rented, all offers considered. Owner will carry small second. 383-8281.

250 HOUSES FOR SALE

SAEC
LG $30,900 FULL PRICE
3-bedroom 2-storey
$900 down $307.20 per month
Good sound older home close to Victoria centre. 3-bedrooms, full basement, small lot. A good deal. Call Wayne Strandlund at SAEC 382-9255 (24 hours).

BY OWNER OLDER CHARACTER remodelled 6 bedroom home on 220' deep lot overlooking Swan Lake. New cabinets, den. Offers $58,000. View anytime. 386-7490.

FAIRFIELD REALTY LTD.
To Buy or Sell in Fairfield
Call the Fairfield Specialists
1295 FAIRFIELD RD. 383-2244

SELL IT
FAST
THROUGH
CLASSIFIED
DIAL 386-2121

253 COUNTRY HOMES and PROPERTIES

BLOCK BROS.

LANDSEND ESTATE
CEDAR AND GLASS
LUXURY RESIDENCE
2 ACRES
Situated on a gently sloping hillside, 2 acres overlooking Satellite Channel, a unique cedar and glass luxury residence designed for maximum light and view. 3 bedroom, master ensuite plus dressing room, reading area and a private separate view lounge. 3 bathrooms. Large family room. Excellent wooded play area for children. Compact view kitchen with adjoining breakfast room. Den. Reception hall. All electric. Thermopane. An intruguing multi-level residence and offered at $168,000. EXCLUSIVE.
Residence Office
598-1420 Ted Walford 477-1841

MAGNIFICENT
TUDOR
SWIMMING POOL
TOTAL SECLUSION
A magnificent 4-bedroom Tudor residence on almost 3 acres of totally secluded and beautifully treed garden, with panoramic views of the sea and islands. The land slopes down to a valley, with a heated and filtered 40x20 swimming pool on a fully fenced terrace. Full reception hall complete with electric elevator to the bedrooms upstairs. Grand drawing room with marble-faced fireplace, formal dining room with direct access to a raised patio for that after-dinner drink on a summer evening. 4 bathrooms. Oak parquet floors. Spacious den with fireplace and French doors to a second patio and secluded lawn. The kitchen is superb, beam decor, separate breakfast room and including Jen-aire barbecue, double wall ovens, ceramic Hotpoint cooktop, instant hot water, dishwasher, a completely and tastefully modern dream kitchen. Full upstairs balcony, ideal for private sunbathing and always that spectacular view of sea and islands. Offered at $265,000.
Residence Office
598-1420 Ted Walford 477-1841

1.76 ACRES
4 BEDROOM
SPLIT
2,000 sq. ft. of attractive style and lay out. Spacious family home with large living room with feature fireplace, good sized dining room and large country kitchen. Double attached garage, shake roof all on fully fenced lot with lawns and fruit trees. Subdivision potential. Location in Sooke core area 1 block from elementary school. Asking $79,900. For more information contact BILL KOZAK at 386-6164 res. 642-3709 new MLS CASTLE PROPERTIES LTD.

"FOR THAT
PARTICULAR
BUYER"
1.77 ACRES — and lrge English Tudor with 3 bdrms, formal dining rm and living rm in Royal Oak. It's down right impossible to describe. $139,900.
2 ACRES — Interurban — Ranch style 4 bdrms, rec rm, 2 bathrms, country kitchen, firepic. and the acreage is simply gorgeous.
1 ACRE — Spectrum School area, a low maintenance acreage with gorgeous valley views, 2 bdrms, lrge living rm, dining rm, and master bdrm, wrap around sundeck. $88,500.
386-3231 BOB HAHN 595-1642
BLOCK BROS. REALTY LTD.

COUNTRY HIGH
Home and 2.7 Acres
$63,500
$54,000 1st Mortgage or more, available at only 10½%. Architecturally designed, almost 1100 sq. ft., all cedar A-frame, with huge loft bedroom, free-standing fireplace, dining room and large private sundeck. Extras include two-stall horse stable and lots of treed seclusion. Off Finlayson Arm Rd. Don't pass this one up. Call now! MLS.
GLENN NICHOLLS
598-5144 598-7689
T. L. Mann & Associates Ltd.

½ ACRE
ARDMORE DRIVE
Very good building site across from beach access. Good producing well in place, some sea glimpses, well treed. To view please call on the asking price of $34,900.
Residence Office
479-4105 Gerry Lloyd 477-1841
Block Bros. Realty Ltd.

ON THE BEACH
Magnificent selection of cottages, Townhouses, apartments offering fabulous views and within maintained estate grounds. Absolute peace and quiet our first priority.
For a viewing appointment
OCEAN VILLAGE
642-5254

ACCEPTIONAL 13.2 ACRE property in the picturesque Mount Newton Valley, with spacious family home, ponds, barns, and riding ring, where you can board or raise horses or just enjoy country living. $225,000 with generous terms. Contact owner at 652-2616.

WESTCOAST BEACHES, clean Pacific air, good living in quality built, one year old home. 1900 sq ft. 3 bedrooms, 2 full bathrooms, 2 fireplaces, lots of Thermo-pane windows to view. On one acre lot $75,500. Phone 112-646-2814 or 112-646-2055.

SHAWNIGAN BEAUTY. 2800 SQ. ft. side split, four bedrooms, 1½ baths, two firelaces, thermo windows, fenced lot, asking $67,000. 743-5674.

GORDON HULME LTD.
Sidney-Saanich Peninsula
656-1154 2444 Beacon Ave.

256 WATERFRONT PROPERTIES

the Permanent For Sale
3647 SHELBOURNE 477-0141

MT. DOUGLAS
WATERFRONT
Magnificent views of the straits and San Juan Islands from most rooms of this handsome split-level, situated on a large (80x450) lot providing seclusion and privacy. Floor-to-ceiling windows and vaulted ceiling in L.R and DR, spacious (15x15) master BR has a private 4 piece Marble dynel bath, panelled den, carpeted rec room, built-in vacuum system, double garage, and many other features. This attractive property is offered at $127,900. To view please call:
W. MICHAELS
477-0141 477-4884
The Permanent

UPLANDS 1 ACRE
WATERFRONT
4-BEDROOM
RANCHER
On an acre of secluded UPLANDS waterfront property with 122' of sandy beach, a 4-bedroom no-step residence of over 3000 sq. ft. designed to take advantage of the unique location. 35' reception hall, 27' drawing room, separate dining room, spacious den and a full modernized kitchen with separate breakfast room. 4 bathrooms, 2 fireplaces. Thermopane windows. 60 x 30 swimming pool with total privacy, changing room. Direct access to pool area from drawing room, den, 2 bedrooms. Double garage. Room for tennis court. A unique property. Offered at $275,000.
Residence Office
598-1420 Ted Walford 477-1841
Block Bros. Realty Ltd.

Swimming-Boating
& Fishing
3 BEDROOMS
LANGFORD LAKE
Cosy Renovated Lakefront residence featuring 20 x 15 living Rm with acorn fireplace . . . 12 x 9 Dining Rm . . . All electric kitchen . . . Full Price $64,900.
DICK JAMES
385-2481, 592-2139
Swinerton Stewart Clark Ltd.
REALTY WORLD

Shawnigan Lake
Attractive family home overlooking the lake. PLUS a waterfront permanent cottage. Spacious quality home offering 4 bedrooms, 3 sets of plumbing, 2 fireplaces, large dining room, hot water heating, wrap-around sundeck, shelter for 2 cars and boat. Basement makes an ideal in-law suite. Self-contained 2-bedroom cozy cottage, with sundeck, on the water, rents for $190. Well maintained property, .6 acre, storage shed, greenhouse and fruit trees. Beautiful spot on the east side, close to the village. Good value, $108,000 (MLS), smaller trades considered. For complete details call Leo Van Dyk, 386-3585, res. 479-6264, Victoria Realty Ltd.

EAST SOOKE
ACREAGE $145,000
A diminishing commodity. 8.14 acres of gently sloping pasture land surrounded by native evergreens with approx. 360 feet of Waterfront on Sooke Harbour. An older 2 B.R. cottage, set amongst a small orchard of fruit trees, provides adequate living while building your dream home. Fenced vegetable garden and ample space for horses, sheep or? To view anytime call.
JACK WITHAAR
478-5208 or ML # 37200
Royal Trust 384-8001

CORDOVA BAY
On 1 acre plus, we offer this 2 bedroom and 2 bathroom — WATERFRONT — property, that will be your delight. Dining room, living room, master bedroom with 4-pce. ensuite and hobby room. All have "Sea Views". The lot is a gardeners paradise, has several fruit trees, a greenhouse with heated bed. Many more extras. Asking $139,000. Call us to view. MARY JAMES 388-7298. BAZ PHAROAH 658-8449, office 479-1667.
J. H. Whittome & Co. Ltd.

PENINSULA
WATERFRONT
1.02 ACRES
130 ft. of very desirable, treed, waterfront property, views of Salt Spring Is., and Cowichan Bay. Piped water connection installed. Potential subdivision to two lots. Price $69,000.00 — Terms.
385-3435 AL VICKERS 652-2257
P.R. BROWN & SONS LTD.

80' WATERFRONT
4 BEDROOMS
Full basement rancher win excellent condition. Portage Inlet near new hospital site. Great family home with many extras such as 28' rec room, sauna, swimming pool. Secluded treed back garden. Offers on $115,000 MLS
Ted Walford Office Bill Remple
598-1420 477-1841 658-5794
Block Bros. Realty Ltd.

DEEP COVE
Buy now and be settled to enjoy a summer of boating, fishing and swimming from your own beach. Newly renovated 1800 sq.ft. of living space and 500 sq.ft. of open decking provided magnificant view of entire bay, Cowichan and Salt Spring. Fully landscaped for minimum care. Lot: 100' waterfront, 220' road frontage. Offered by owner, $210,000, 656-3835

COWICHAN
WATERFRONT COTTAGE
2 BR PANABODE cottage completely self-contained. Beautifully treed 1.4 acres provides privacy, sandy beach for swimming and a wharf to tie your boat to $59,900.
388-4271 Ross Bracken 477-0029
743-5573 Bob Dodd 743-2766

NEW HOME
Only one year old, 1976 sq. ft. home on 152 ft waterfrontage off Landsend Rd. By owner phone 656-3857

.51 AC. WITH WATERFRONT $30,000. Ideal vacation retreat. Magnificient view of Cowichan Lake, large 2 bedroom, basement home featuring heavy duty wiring and new roof. 334-2641 for information.

FAMILY XMAS GIFT? $15,500 buys Shawnigan Lakefront lot, 25' trailer, and many extras. 477-5188

RIVERFRONT LAKE COWICHAN, log home, 5 bedrooms, basement, family room, $93,900. HW Dickie Ltd. 746-5171.

COURTENAY 102' WATERfront ⅔ acres, treed sloping terrain. $37,500. 477-1404.

BUYING
OR SELLING
CLASSIFIED
ADVERTISING
CAN FILL
YOUR NEEDS

258 CONDOMINIUMS

THE
NEWPORT
BEACH
Only a few yards to Oak Bay's most exclusive waterfront on Beach Drive overlooking the Oak Bay Marina. Spacious luxury, two bedrooms, two full bathroom apartment homes built with all the extra design feaatures and meticulous craftsmanship that typify all of Park Pacific's many fine projects. Half of these exceptional luxury apartment homes have sold in the past few weeks, somewhat of a record considering the price range and current market conditions. There will probably never be another building of this quality, in a similar location, ever to be created again in Victoria. Don't miss this fabulour opportunity to purchase happiness and peace of mind for the rest of your life knowing you will have an investment similar to a valuable original painting or a one of a kind art piece.
Priced from $110,000.00
Look for the classic blue canopy at 1375 Newport Avenue. Call now for appointment to view — 598-4224 between 1:00 and 5:00 p.m. or 383-4124 twenty-four hours. Another quality development from Park Pacific Apartments Ltd.

JACK MEARS
OAK BAY REALTY LTD.
2194 OAK BAY 598-3321

SEA AND CITY
DELUXE ONE
BEDROOM
Seventh floor, fully furnished in California contemporary, offering panoramic views to the Olympics. Steel and concrete construction, underground parking, walking distance to city. Well maintained and managed building in this desirable location. Offered at $62,000 or try your offer as an unfurnished suite. For viewing call MARKIE MUNN or MARJ NAPPER at 598-3321 anytime.

"SEE THE SEA"
The view is magnificent from the 11th floor of this prestige condominium. 1250 sq. ft. of gracious living, featuring a large living room, dining room, a kitchen with extra features, 2 bedrooms, the master will accommodate large furniture plus a four pce. ensuite. Utility room plumbed for washer & dryer, another four pce. bathroom complete the main features. Swimming pool, sauna & swirl pool are a few of the amenities offered in the building. To view call MARKIE MUNN or MARJ NAPPER at 598-3321.
Member
Relocation Services Canada

FANTASTIC
VIEWS
TRADES
CONSIDERED
This 1-bedroom corner unit offers views from Oak Bay to Port Angeles from the 8th floor of the "Savoy", a luxury condominium. An in-town location offers many advantages. Quality constructed, superior appointments and more in this unit. The out-of-town vendor will consider trades. Offered at $57,900. MLS.

PASSMORE
PLACE
3 BR—5% DOWN
Condominium units of over 1100 sq. ft. with excellent financing available on 5% down. No legal fees to pay and immediate possession possible. Try your offer on $41,500 price.
NEIL RAWNSLEY
386-2111 595-1507

KENSINGTON
TERRACE
Never a dull moment in this spacious, 2-bdrm, 1½ bath condominium with pleasant views of the Sooke Hills. Facilities include swirl pool, sauna, billiards, bridge, workshop and exercise rooms. Price is only $41,900 so call now for viewing. If this residence does't suit your needs, I'll find one that does! MLS 36930.
GRAYDON HOOKER
386-2111 598-2186
MONTREAL TRUST

Cedric Steele Realty Ltd.
388-6258

BEACON HILL PARK
$78,500
Lovely top floor suite in quiet prestige building with excellent harbour views from large patio and across from the park. Spacioussss rooms, eating area in kitchen, laundry in suite and controlled underground parking add the finishing touch to an easy life style in a much sought-after building. Asking $78,500. MLS 36490. For appointment to view, please call
DAVID BILLINGHAM
388-6258 598-6029

BEACH DRIVE
$48,900
Luxurious 1 bedroom top floor suite in concrete building. Quiet, secure and well appointed with excellent amenities.
DAVID BILLINGHAM
388-6258 598-6029

Deluxe
Condominium
ALL CONCRETE & STEEL
ASKING PRICE $62,800
NEW ON THE MARKET
Offering the following: 2 BR's, 2 bathrooms, 2 huge sundecks, 20 x 6 each one, 4 sets of glass sliding doors onto sundecks. 7 sets of cupboards, 3 appliances, panoramic views. Complex has swirl pool, sauna, lovely hospitality room. Close to the downtown core. For viewing call:
Patrick Snow 592-3931
Island Homes Ltd. 386-7545

IDEALLY
LOCATED
Asking Price $30,500
One of the best 1 BR condominiums in Victoria — bright and spacious, fridge, stove and dishwasher. Monthly assessment $45.29 per month including heat, water and management, and also included are the following: swirl pool, sauna, games room, workshop. MLS. For viewing contact:
Pat Snow 592-3931
ISLAND HOMES 386-7545

OAK BAY VILLAGE CENTRE. Owner transferred. Will finance. Vacant. Immaculate. Spacious, one bedroom. View. Southern exposure. Carport. Storage room. Quiet, gracious, adult, no pet building. $32,500 or best offer. 385-5150 Cooperate with agents.

258 CONDOMINIUMS

BROWN BROS. on LANSHARD
"People Helping People"

SUITE TALK
Is a well planned 1 bdrm unit including custom made drapes, fridge and stove for the reduced price of $31,400. You can assume an excellent mtge. of $24,000 at 10%. Only $232.00 P.I.T. See it Now. Buy it Now with
JIM MASSEY 385-8226

IRMA STREET
Quality Condo
Adults only. Features spacious living rm with raised hearth fireplace. Dining area, galley kitchen. One bedrm plus enclosed balcony for den or guest rm. 4 appliances. Well priced $34,000. MLS.
CEC PEARCE 386-3808
or 385-8771 (anytime)

OPEN HOUSE
SAT. & SUN.
2—4 P.M.
BEACON HILL
PARK
302-1050 PARK
BOULEVARD
Very spacious and bright 2 bedroom corner suite in lovely block — overlooking Beacon Hill Park. Almost 1200 sq. ft. featuring 1½ baths, quality wall-to-wall, loads of closet and storage space and of course sun drapes and appliances

258 CONDOMINIUMS

the Permanent For Sale

3647 SHELBOURNE 477-0141

CLOSE TO U.VIC!!

Ideal condo close to shopping yet nice and quiet. Includes pools, sauna, games room and workshop. 1 BR, LR, DR. Western exposure.
HARVEY N. MERRITT
477-0141 pager 551 595-7672

LAUREL POINT 3rd, 5th or 9th FL.

2 BR's, 1 with FP. All overlooking the Inner Harbour. Call now for more details.
HARVEY N. MERRITT
477-0141 pager 551 595-7672

OAKDALE ESTATES $58,900

Three new suites remaining priced at $58,900, $60,900 and $64,-900 and offering you:
1. Large LR-DR areas complete with FP and balconies.
2. 2 BR's, 2 baths, ensuite washer-dryer hook-up and storage, undercover parking.
3. Views and/or privacy from the hill-top location. Drive through this 4 acre estate at 3958 Cedar Hill Rd. (behind University Mall) then to view individual suites call.
477-0141 S. B. SIMONS 477-1449
A. LAWRENCE
477-0141 477-9313

ONLY 5 UNITS

In this quiet adult building close to all amenities. 2 BR's, FP, 2 balconies. Laundry room in suite. $33,500.
ELEANOR BRAY
477-0141 593-1130

BRING YOUR PET

Bright and spacious 1 BR condo. In suite laundry. Underground parking. Southern exposure. Close to U.Vic, shopping centre and transportation.
CONNY YASEY
477-0141 pager 735 477-8751

THE PERMANENT

LAUREL PT.

Luxury 2 bdrm condominium overlooking Inner Harbour. Attractive landscaping. Swimming pool, library games room, workshop. Many extra amenities MLS 36523. MILDRED STAPELLS or JIM PARK 384-8075 pager 506 or 493.
PEMBERTON HOLMES LTD.
1000 Government St. 384-8124

3 BR CONDO $39,900

Nearly 1200 sq. ft. of living space. very tastefully decorated. Quality rugs. Situated on a quiet side of the block. All this with a low monthly assessment. To view. Please call:
385-7721 388-6275 PGR 882
ART STREIGHT
GARDNER REALTY LTD.

CLARENCE HOUSE

Downtown 2 BR, 2 full bathrooms. Condo in cement and steel building, swimming pool, sauna. We may be prejudiced but we think its unique. $68,000.
Residence Office
383-9902 Win Douglas 477-1841
BLOCK BROS. REALTY LTD.

1-2-3 BEDROOM CONDOMINIUMS in the Heart of the Harbour. "Come Sea" 11:30-4:30 daily, at 525 Broughton Street. Exclusive Agents — Royal Trust
384-8001 or 477-0191

THE TIME IS RIGHT

Buy your condominium now while you still get good value for your money. 2 bdrms, on 5th (upper floor) of a quiet building in prestige location of Fairfield. Spotless. Pretty distant view. $42,500. MLS 35891
MERYLE or CHES HAYS
721-3727 or 384-8001
Royal Trust

CLOSE TO TOWN

Deluxe 2-bedroom condominium. Very quiet area, large master bedroom, all deluxe appliances included, low assessment. LOTS OF STORAGE SPACE. $37,900. To view call:
ART STREIGHT
385-7721 388-6275 PGR 882
GARDNER REALTY LTD.

RARE JEWEL

Excellent "bachelor suite" where a little buys a lot. Close to all amenities. Appliances included and priced at only $23,000. Call Bob Johnson now for appointment to view. MLS 36948.
388-4271 or 592-3573
J. H. Whittome & Co., Ltd.

ESQUIMALT AND HEAD
By owner, $30,000. 1-bedroom, drapes, carpet, refrigerator, stove, balcony, building has swirlpool plus hospitality room. Close to school, bus, shopping. 388-4242, days or 595-6922, evenings.

SPENCER CASTLE

DANZO & FRANCO HOLDINGS LTD. 384-4013, 386-3816

DESIRABLE OAK BAY LOCATION, 1 bedroom, no step condominium, controlled entrance, one block from Village, library, theatre. $28,900. Far below replacement cost. 592-9144 or 592-3026.

NEW LUXURY CONDOMINIUM Laurel Point, 10th floor overlooking Harbour. Rent with option to purchase from owner. Business 388-7311, residence 652-1558.

WILL TRADE FOR CONDO 3 bdr. attractively finished Sooke house, $52,900. Larry Haddon 592-7735. British American Realty Ltd. 385-1431.

BICKERTON COURT, 250 Douglas St. 1 bedroom, redecorated. $45,000. 592-6035. No Agents.

TRADE

THROUGH

CLASSIFIED

DIAL 386-2121

259 TOWNHOUSES

ARBUTUS RIDGE

Open Sat, Sun 1-5
Rockcrest at Woodway

Luxury Homes From $81,000.

Designed to give all the advantages of single family living with non of the disadvantages of townhouses or condominiums. No Strata Councils, no monthly maintenance charges.

Fully landscaped fenced yards, double covered parking, 2-3 bedrooms, private entries, full basement, ceramic tile floors, fireplaces, skylites? soaking tubs, cedar feature walls, priced well below replacement cost

Shop and Compare!
Moore and Campbell
Designer Builders Co Ltd
383-3489 384-2131.

The Seahaven 897 Admirals Road

These custom designed townhouses priced from $52,900 have two and three bedrooms, each home has fireplaces in the spacious livingroom, smartly designed kitchens with full appliances, most units have double carports and full basements. Come out and view these exciting homes today from 1:00 to 8:00 P.M. daily or contact for personal viewing:
Westmont Realty (1977) Ltd.
388-4434

JACK MEARS
OAK BAY REALTY LTD.
2194 OAK BAY 598-3321

FIRST TIME OPEN! SAT. & SUN. 1:30-4:00 118 MICHIGAN STREET

See these super new townhouses today! Fireplaces, skylights, bay windows and all appliances! Starting at $53,800, and can be previewed by calling MARKIE MUNN or MARJ NAPPER at 598-3321 anytime.
Member
Relocation Services Canada

the Permanent For Sale
3647 SHELBOURNE 477-0141

SPACIOUS TOWNHOUSE

SOUTHERLY VIEWS, QUIET LOCATION. THE UNUSUAL — 1700 SQ. FT. — 3 BR, 1½ BATH — LR WITH SUN BALCONY, FAMILY ROOM WITH PRIVATE PATIO. A workshop for the handyman complete with covered parking priced to sell at $55,000 with good 1st mortgage at 10%. YES 10%. Call to view quickly on this one.
BRUCE BATEMAN
477-0141 384-2827

The Permanent

Why Not Try A New Experience

Probably one of the neatest townhouse developments I've been associated with in the Greater Victoria area. Only four of these fine units left. Look at all the others then come to us. You won't be sorry. Priced from $55,900.

Open Daily 2-4 p.m.
946 Selkirk Ave.

Yet another quality offering by Pine Home Builders Ltd. Exclusive. Call 386-3585 or res. 384-4827. Ask for John Molvard.
Victoria Realty Ltd.

SUPER DELUXE TOWNHOUSE ASKING PRICE $54,900

Probably the nicest retirement oriented townhouse complex in Victoria. Featuring 2 bedrooms, one with balcony. Den or sewing room. Drive-in garage. Complex offers separate accommodations for entertaining. Beautiful park-like grounds. Well maintained. 10 min. drive to city centre, bus just steps away. Very, very low taxes and monthly assessments. MLS. For viewing call:
Patrick Snow 592-3931
C.E. Pullan 477-1578

$52,900 SOMETHING SPECIAL

That's what you'll find when you come to live in Village Grove — a unique adult community set on 4 acres of park-like grounds. This 2 BR, den and garage townhouse is ideal for the retired or empty nesters. There is simply nothing else like it in Victoria so come take a look before you make a decision on any other townhouse. (MLS).
DIANE FULLMER
385-7721 384-8075 PGR 407
GARDNER REALTY LTD.

OWNER MUST SELL SPACIOUS three bedroom Gordon Head townhouse with large kitchen, dining room, fireplace in living room, 1½ bathrooms, full basement and access to heated pool and sauna. Asking $42,900. 658-1129.

259 TOWNHOUSES

PAC-WEST

INTERNATIONAL REAL ESTATE BROKERS INC.
388-6161

OUR BEST BUY

GORDON HEAD TOWNHOUSE

You can get in for as little as 2,150 down for this 1800 sq. ft. of living space, 3-4 bedrooms plus a rec room and a REAL FIREPLACE to hang the stockings up for Christmas. Call Now. Vacant. Must Sell. $42,900 full price. Rock Chalifour 388-6161 (24 hrs.).

10¼% MORTGAGE ONLY

2250 Down

And under 77 AHOP we can reduce your payments (if you qualify) to as little as 210 per month principle interest and taxes. Your choice of location James Bay, Colwood, Langford (one has a fireplace) call now we can get you in for Christmas. Rock Chalifour 388-6161 (24 hrs.).

Country Side

As Low As $214/mo

for your own home

For information please call
652-4461 or 386-0897
or drive out the Pat Bay Hwy., turn left at Mt. Newton, through to
7925 Simpson Rd.
Open 2-5 p.m. Every Day
E.Y. Construction Ltd.

CHRISTMAS BONUS ON THE BEACH

Enjoy the festive season without rental burden, pay no rent until January 1979. We have a beautiful modern redwood townhouse on the waterfront, 30 minutes from downtown, with 2 bedrooms, 2 bathrooms, a large fully equipped kitchen, living/dining room with fireplace and built-in vacuum system. Arrange for an appointment with:
ROSCOE DEVELOPMENT
642-5254

NEAR UNIVERSITY $54,900

Here is your chance to own a 1370 sq. ft. townhouse which is one of only four independently owned homes with a large lot and much privacy. Quality material and craftsmanship are a feature of this immaculate home. Phone me to view. New MLS.-
FRED LERCH 477-5120
CANADA TRUST 595-5131

SIDNEY TOWNHOUSE

3 B.R. Townhouse with bright kitchen and lots of cupboard space. Living room is approx. 15½ x 15' and Dining room 8 x 9 feet. 4 pce. bath up and 2 pce. bath main. Electrically heated. Tennis court at your doorstep. Shopping, church, school all within walking distance. Well priced at $30,900. To view anytime.
JACK WITHAAR 478-5208 or
Royal Trust 384-8001

TOWNHOME PLUS

Near new 3 bedroom home with small yard. Price reduced for a quick sale. Take advantage of this opportunity to own a townhouse qualifying for a 10% tax write off if you prefer to rent it out. Full price $46,900. Act now by calling AXEL PETERSEN. 386-6164 or 592-4358. CASTLE PROPERTIES LTD.

Immaculate Townhouse. Easy-care lifestyle. Spacious outdoor feeling. Heated pool, 3-bedroom unit, fireplace, basement, patio. Only $42,500. MLS. Call Tom Evans, 652-2620, 386-7545, Island Homes.

BEACON HILL PARK

New luxurious 2 bedroom townhouse. 592-0662 $68,900
TULL DEVELOPMENTS LTD.

QUIET LUXURY ON THE GORGE

Lovely cedar sided townhouse duplex, 3 bedrooms with balcony off large master, 1½ baths, sunken livingroom with natural fireplace, large bright kitchen with dishwasher, private easy care yard, double carport. $73,500. 388-7485 no agents.

263 GARAGES FOR SALE, RENT OR WANTED

WANTED GARAGE WITH heat and light, commercial zoned, will pay up to $200 per month. 478-7434.

WANTED GARAGE TO STORE Collector's car, $25 per month. Payable $100 in advance. 592-0254.

WANTED TO RENT-SINGLE car garage. Vicinity of Glen Lyon School, Beach Drive. 598-4116.

265 HOUSES WANTED TO BUY

ALBERTA COUPLE

Urgently require 2, 3-bedrm home in nice area, up to $50,000. CASH. CHRIS GREIG 478-5953 or 386-6164.
CASTLE PROPERTIES LTD.

Retired School Teacher

Wants nice little home with or without basement. Close to bus line up to $65,000. BEN GREIG, 598-3105 or 386-6164. Castle Properties Ltd.

CASH FOR YOUR HOME

Investors will pay cash now for suitable homes up to $60,000.
GLENN NICHOLLS
598-5144 598-7689
T. L. Mann & Associates Ltd.

265 HOUSES WANTED TO BUY

WANTED OAK BAY HOMES

1—Uplands Home up to $150,000, 3 bdrms., family rm, lge lot.
2—Home with view, 2 bdrms, few stairs, wkshp, rm, for 2 cars up to $100,000.
3—Home which can be fixed up, 3 or 4 bdrms, full bsmnt, up to $85,000.
4—Home for young family in Willows area only. 3 bdrms. up to $79,000.
5—Home in Willows area 2 bdrms., full bsmnt and sunny garden area up to $80,000.
6—Home around Windsor Park, 3 bdrm new or character home. Up to $75,000.
7—Needed. Total Character needing renovations. Up to $65,000.
8—Lansdowne Slope area. Will pay up to $95,000 2 bdrm home with full basement.
9—Home with 2 bdrms S.W. exposure, garden area, workshop, around $70,000.
10—Do need homes for 5 other people in the $60,000 to $70,000 range in Oak Bay.

Can you please help me with this list of people. Phone quickly to:
GORDON ADAMS — Res. 592-1353 or Office 595-1535
BOORMAN INVESTMENT CO. LTD.,
2045 CADBORO BAY RD.

STEVE MOONEY HAS BUYERS FOR:

1. Esquimalt, 3 bedrooms, basement, extra parking, up $60,000.
2. Colwood-Langford, 3 bedrooms, 1½ baths (ensuite preferred), basement, rec room, up to $65,000.
3. Colwood-Langford, 3-bedroom townhouse or strata duplex with basement.
4. Fairfield, Oak Bay, 3 bedroom, basement not necessary. I will renovate if required to suit purchaser, up to $85,000 end price.
If you are thinking of selling, please call at anytime.
STEVE MOONEY
477-0191 477-4197
Royal Trust

OAK BAY NORTH OTTAWA HOUSE SOLD

Family with 3 boys need 4 bedroom house Carnarvon Park Area. Quick possession. Up to $80,000. Call LYNETTE DELAHUNT at 592-2407 or 592-9224 now.
MARGETTS & GOWER
OAK BAY PROPERTIES LTD.
592-2407

VICTORIAN HOUSE C-1 ZONING

Heritage or otherwise, preferably in Victoria but Saanich considered. Minimum 1900 sq. ft. living area. Possession immediate.
MICHAEL W. NEWMAN
477-7291 (Bus.) 652-4105 (Res.)
D. F. H. REAL ESTATE LTD.

CASH PAID

If your house is suitable for rental purposes call my Agents, Lee Wrobel and Randy Small, 385-1431.
British American Realty Ltd.

WATERFRONT OR WATER-view anywhere from Oak Bay to Cordova Bay. We are looking for our dream home or the location with potential to build or renovate. Possession very flexible. Phone 658-1058

WANT OLDER HOME, WILL purchase for cash. I am not in Real Estate. 479-2209.

2 BEDROOM HOME IN ESQUIMALT or Gorge areas. No agents. 382-9456

268 LISTINGS WANTED

CAN YOU HELP?

I am very low on listings and am anxious to work. If you want an efficient salesperson that gets results call Karen Barclay 478-6738
Capital City Realty 388-7557.

270 EXCHANGE REAL ESTATE

the Permanent For Sale
3647 SHELBOURNE 477-0141

21 SUITES TRADES

21 suites mostly 2 BR's, large, no vacancies. 5 yrs. old, easy care. Return $58,000 range. Priced to sell at $415,000. Exchange, trades, your homes, farm, what have you?
BRUCE BATEMAN
477-0141 384-2827

The Permanent

7 WATERFRONT CONDOS

Presently rented, Sooke Area — ranging in price from $30,000 to $40,000. All two bedrooms, low equity, willing to trade one at a time or all at once. Will look at anything, car, boat, jewellery, house or lot. Try your offer.
Wayne Butterfield
Julie Manness
388-6161 (24 hrs)
PAC-WEST INTERNATIONAL REAL ESTATE BROKERS INC.

TRADE

2 yr. old, 1100 sq. ft. A-Frame on 2.7 acres off Finlayson Arm Road. Asking $63,500. Trade on clear title or Vendor will carry $54,000 mortgage at 10¼% and trade on something with $10,000 equity.
GLENN NICHOLLS
598-5144 598-7689
T. L. Mann & Associates Ltd.

SELL OR TRADE
Have large executive type duplex, close to town, will trade $30,000 equity for property in Metchosin or surrounding area. Duplex value $120,000. Return $975 a month. 474-2858.

TRADE
My one bedroom plus den condo with all amenities for a building lot in Victoria or surrounding area. Call 479-7953.

271 LOTS FOR SALE

REGENTS PLACE LOT OF over 10,500 sq. ft. must be sold. Single building lot is well treed in area of quality character residences off St. Charles St. One of a kind offering at $49,500. MLS.
386-2711 Neil Rawnsley 595-1507
MONTREAL TRUST

RIVER FRONTAGE

383'
Mill Bay, 1¼ acres, treed, serviced, on culdesac, 35 minutes from Victoria, $26,000 firm. 598-8614.

1 ACRE LOT WITH FANTASTIC Juan de Fuca Strait views, creek, rock outcrop. Near beaches on community water, hydro, phone and paved road. 13 miles west of Sooke, $22,000. Phone 112-646-2814.

271 LOTS FOR SALE

BROWN BROS. on LANSHARD
"People Helping People"

PRIME OAK BAY Choice - Secluded

NEAR VILLAGE AND BEACH
A RARE OPPORTUNITY 9,000 SQ. FT., FLEXIBLE TERMS
$57,500

MT. NEWTON X RD. Nr. W. Saanich Rd.

3 VIEW LOTS, LOVELY RURAL SETTING. FLEXIBLE TERMS. TOTAL 31,500 SQ. FT. $65,000.

GEOFF SINGLETON 385-8771
(anytime) or 592-1429

3647 SHELBOURNE 477-0141

YOUR CHRISTMAS PRESENT

For you and yours. Panhandle, view lot with services to lot line and available immediately. Drive-by-walk-up to this lot at 573 Kenneth. Then call us or we will be happy to show at any time.
A. LAWRENCE
477-0141 477-9313
477-0141 B. SIMONS 477-1449

SOOKE

½ acre building site with water-view. $18,900.

ARDMORE

Falkirk Area .83 acre cleared land with gorgeous trees. Access to be discussed. $26,900.
477-0141 LINDA K. 479-8565

The Permanent

$21,000

1 Acre Lots on running water with septic tank already installed. Paved roads, street lighting etc. 25 min. from town. Ideal for mobile home or build your dream home. Financing available with low down payment. Also open to trades. Anything cars, boats, houses etc.
Wayne Butterfield
JULIE MANNESS
388-6161 (24 hrs)
Pac-West International Real Estate Brokers Inc.

ROCKLAND'S BEST!

Prices are reduced on these prestigious lots, some with city views, located on a quiet cul-de-sac. Builders terms are available. Call

LESLEE FARRELL

592-7246 388-5464 Por. 665
Seasparay Properties Ltd.
595-3151

TREES PRIVACY

Located in a quiet cul-de-sac close to the Saanich Observatory, this 95 x 180 av building lot is serviced by city water and hydro. Build your new home in this secluded location with shopping only minutes away.
Bernie Wilkinson
Residence Office
595-7049 477-1841
Block Bros. Realty Ltd.

½ ACRE $22,500

Durrance Lake district. Driveway in. Well on property. Perc tested. ML.
FRANK SALE
382-9191 BUS. PAGER 738
IRENE VAN
382-9191 BUS. RES. 592-9194

THE PERMANENT

View Lots Gordon Head

Superior Subdivision with prestige homes in the surrounding area. Price $31,000 & $38,000. Call Julie Manness or Wayne Butterfield at 388-6161 (24 hrs.). PAC-WEST INTERNATIONAL REAL ESTATE BROKERS INC.

½ ACRE ONLY $18,900

Melody Place on Beautiful Willis Point. M.L.S. Call now for this bargain.
656-4000 K. DROST 656-2427
SAANICH PENINSULA PROPERTIES LTD. SIDNEY

DUPLEX LOT

In Victoria on Josette Place - one of the nicest and most convenient locations to build your duplex. Josette Place is off Fifth St. between Finlayson and Summit. Easy site 60x105, all services underground. Just the one at $42,-000. Call evenings 385-5461.

SOOKE

Lot 3, East Glen Rd., 2.15 acres of nicely treed property, offering seclusion and privacy. Area presently being developed. Priced at $22,500. MLS 35306.
388-4271 Oliver Douglas 598-3926
388-4271 T. Wilkinson 384-3944
J. H. Whittome & Co. Ltd.

OWN A FOREST

ARDMORE home site. Peaceful, treed lot over 1 acre. Close to beach access. Buy now and be ready to build by spring. Tranquility and value at $32,900. MLS 36847.
ERNIE BRIMBLECOMBE
477-7291 384-8075 (pgr. 969)

LLANFAIR CRESCENT

Large, treed lots, all underground services, curbs and paving. Deluxe area of fine homes. $28,500 to $37,000, terms. Off Wallace Drive south of Marchant Rd.
BRENTWOOD
MARCONI REALTY 386-3941

—LARGE PANORAMIC VIEW lot Cualata Cres., Triangle Mountain. Will consider trades $42,-000.
—Large Colwood lot. Will consider all offers on $24,500 asking price.
Larry Haddon 592-7735. British American Realty Ltd. 385-1431.

BRENTWOOD

90x95 ft. fully-serviced, cleared, level lot in area of fine homes, close to schools and shops. Price $24,500 — terms.
385-3435 AL VICKERS 652-2257
P.R. BROWN & SONS

SIDNEY

55x102 level, fruit trees, charming, treed neighbourhood. Offers on $21,900.
STEVE MOONEY
477-0191 477-4197
Royal Trust

2 ACRES $29,000
Anderson Cove Rd. East Sooke, views of Sooke basin. Drilled well, 150 yards to beach access. 386-6655 evenings.

MARIGOLD BUILDING LOT. Fully serviced in established area, plus 2 bedroom home next door. Total asking $61,900. Please call Henry Rozylo 384-8720.

271 LOTS FOR SALE

At BROADMEAD

WE HAVE IT ALL

Sunny seaviews, meadows, private lanes, rocky outcrops, treed seclusion, quail, pheasant and more. If you've been looking for that special spot for your new custom residence, visit us at Broadmead, a community of quality homes, created with care to preserve and compliment its unique natural beauty.

. . . 100-ft. wide lots are not the exception in Broadmead . . . that's our average lot size . . .

. . . space to live, to grow, to enjoy casual country living . . . yet just 10 minutes from city centre

. . . We have an excellent selection of ½ to ½-acre home sites available for viewing, priced from $31,-500 to $44,500.

TAKE THE FIRST STEP TO BETTER LIVING!

Visit us at our office-display home, 950 Royal Oak Drive
8:30 A.M.-5:00 P.M. 658-5291
or call
Jeannie Dewhurst
Royal Trust Corp.
384-8001 or 658-8980

Park Pacific

DEAN PARK ESTATES

NOT JUST A LOT BUT A MAGNIFICENT HOME-SITE IS AVAILABLE TO YOU IN DEAN PARK ESTATES. FULLY SERVICED:—
—SEWERED
—UNDERGROUND
—AND TELEPHONE
—SPECTACULAR VIEWS
—TREED LOTS OF NOT LESS THAN ½ ACRE.
CLOSE TO NEW REC. CENTRE, GOLF COURSE, TRANSPORTATION, SHOPPING, AND ONLY 25 MINS. FROM DOWNTOWN VICTORIA. HAVE YOUR NEW HOME BUILT AS YOU WANT IT — NOW!! VISIT OUR ON SITE OFFICE OPEN 10:30 to 4:30 DAILY

OR CALL J. B. YOUNG 598-1818
PAGER NO. 805 388-6275
SITE OFFICE 656-7041
PARK PACIFIC INVESTMENTS LTD. 383-4124

MYSTIC SPRINGS

9950 sq. ft. fully serviced lot in a delightful part of Cadboro Bay. Call 595-3151 TED BROWNE
Seasprav Properties Ltd.

CADBORO BAY — VISTA BAY ROAD. Two exceptional treed lots with some view of Cadboro Bay and Yacht Club. $50,000 and $55,000. Byron Price & Associates Ltd. 385-2458.

Gordon Head area, sizes vary from 60 x 100 to 76 x 130. Call us about having your next home custom built. Owners participation welcome. Kasapi Const. Co. Ltd., 538 Dupplin at 386-6191.

1 ACRE CORNER LOT, COMMUNITY water, hydro, phone, on paved road, 13 miles from Sooke. Near French Beach, $17,000. phone 112-646-2814 or 112-646-2055.

563 FOUL BAY RD, GONZALES area. Large, high lot, 13,000 sq.ft. plus two bedroom, two bathroom home with fireplace. $69,900. Owner. 592-4491

SHAWNIGAN AREA, 2.46 acres, frontage on two roads. $21,900 MLS. $3,000 down. Or trade for small boat. Leo Van Dyk, 386-3585, Victoria Realty.

LANSDOWNE RD (NEXT TO 1698) Choice MOUNTAIN VIEW 60 X 120'
$29,500 595-7588

BEAUTIFUL ROCKLAND LOT, $49,500. Byron Price & Associates Ltd., 385-2458.

SUPERIOR LOT WITH VALLEY view, almost ½-acre, Central Saanich, $31,000. 652-2358.

OCEAN VIEW PROPERTY, ¾ acre, Eliza Point rd. East Sooke. $17,900. 382-3447 after 5pm

SEAVIEW LOT, $12,500, Assessed at $15,600. Beautiful. 478-6010 or 385-0719.

MCKENZIE AND ANDREWS, full serviced lot for sale. Price $29,000. 385-2743.

BRENTWOOD BAY LOT $16,900 or best offer. 955 Sluggett Road.

CHRISTMAS HILL CUL DE SAC. Fully serviced lots. See sign on site. 479-6278.

BEAUTIFUL ½ ACRE, SEA view property, Deep Cove, $36,-000. 652-5828 or 652-5761.

GORDON HEAD, 10,000 SQ.FT., $38,500 478-8806.

SPELL

IT

OUT

When you have something to sell, the easiest way to find a buyer is to spell it out in print! You do that by placing a low-cost Classified Ad in the newspaper, telling our readers what you have to sell. We'll help you! Give us a call today. at 386-2121.

273 PROPERTY FOR SALE

INVITATION TO TENDER

Prime Acreage in Central Saanich

pursuant to COURT ORDER to wind up Company

DESCRIPTION: Approximately 8.89 acres located on the west side of Rev Road (off Patricia Bay Highway) in Mun. of Central Saanich, 8 miles north of City of Victoria, being: Lot 3, Section 15, Range 4 east, South Saanich District, Plan 2372, except part in Plan 15474.

This quality property provides views of the Gulf Islands and Mount Baker from practically all points, as it slopes gently uphill from its frontage on Rev Road. This is a valuable property, with excellent potential, as it is adjacent to residential development.

Tender forms and conditions available at the office of the liquidator.

Sealed tenders marked "Rev Road Land Tender" will be received at Cook, Roberts & Whittaker, Barristers and Solicitors, 4th Floor — 777 Fort Street, Victoria, British Columbia, up to 2 o'clock p.m., December 19, 1978.

The highest or any offer will not necessarily be accepted.

Ronald B. McMicking, C.A.
Liquidator of Green Girl Holly Company Limited
c/o Osborn Watts & Co.
#550—645 Fort Street
Victoria, B.C.
V8W 1G2

VIEW ROYAL ACREAGE

Approximately 4.75 acres of prime resiential development-land in the new View Royal sewer district. Possible 16 large lots bounded by roads on three sides. Asking $260,000.
HOWARD TOMLIN 477-1327
HENDERSON REALTY LTD.
385-9741

HOBBY FARM LOT IN 4-MILE CIRCLE

Blenkinsop Lake frontage, paved road, all clear, choice of 4.43 acre or 10.10 acres. Further information call
388-4434 ARNOLD MARR 477-6233
Westmont Realty (1977) Ltd.

DEVELOPERS

1.77 Acres on sewer on W. Saanich Rd in Brentwood. 8 lots possible plus good 4 bedrm home. Asking $130,000. MLS.
GLENN NICHOLLS
598-5144 598-7689
T. L. Mann & Associates Ltd.

SOOKE ESTATES, LOTS
Choice sales; 80 ac. 900' Sooke River; serviced res.-comm. central village; 8 ac. mod. home, core area, adjacent proposed school; rare investment-developer opportunities. No agents. 642-3210

274 PROPERTY WANTED

SIDNEY

or Central Saanich. Duplex wanted. 2 bedrooms each side. Must have good sized lot with some trees. Purchaser to view first week in Dec.
MICHAEL W. NEWMAN
477-7291 (Bus.) 652-4105 (Res.)
D.F.H. REAL ESTATE LTD.

CASH FOR YOUR LAND

Top prices paid for sub-dividable property. Quick decisions and fast cash from well know developer. Call in confidence.
GLENN NICHOLLS
598-5144 598-7689
T. L. Mann & Associates Ltd.

WANTED NOW

Ten to fifteen thousand square feet, vacant if possible, high traffic for fast food outlet. City. PETER SYKES, 386-2955 or 382-3216. CENTURY 21 Mayfair Realty.

HAVE LAND OR PROJECT? We are interested in buying land for subdivisions, site for high, medium or low density, or revenue projects in progress. Phone Kasapi Construction, 386-6191.

SMALL LOTS
We pay cash for reasonably priced small lots in Greater Victoria area. Kasapi Construction, 386-6191.

280 ACREAGE FOR SALE AND WANTED

HIGHLANDS 31 ACRES

Lots of trees, some cedar, large trails! Creek all through. Old well on property. $93,000. ML.
FRANK SALE
382-9191 BUS. PAGER. 738
IRENE VAN
382-9191 BUS. RES. 592-9194

150 ACRES

SUB. INTO 10 ACRES
On Sooke Rd. just across Humback Rd. Good timber on property. Asking $250,000. ML.
FRANK SALE
382-9191 BUS. PAGER. 738
IRENE VAN
382-9191 BUS. RES. 592-9194

THE PERMANENT

A. E. LePAGE WESTERN LTD. REALTOR

10 AC. — $33,500.

4 parcels 10+ acres each. On paved road with ample frontage, power and telephone. Treed with various building sites. Sooke area. Vendor will carry and/or consider trades.
GORDON DOVEY 721-5049 or
JOHN MACDONALD 384-9160.
Office 386-6331.

5.17 ACRES OCEAN VIEW

A beautiful treed property, gently sloping up and away from the ocean view. Presently subdividable into 2-acre parcels (½-acre potential). Water, telephone and electrical to boundary. Perc tested. This landsend acreage is an excellent holding, and/or building property. Vendor will take a trade for a suitable residential property. Priced for quick sale at $69,900.
385-7721 KENT MacLEOD 595-4273
GARDNER REALTY LTD.

5 ACRES SAANICH $39,500 FIRM

Priced to sell immediately! Five acres of treed seclusion, offering peace and quiet yet close to town. Nice building sites offering some valley views, a must see property! Call now to view.
NEIL R. MACDONALD 386-3494.
CENTURY 21 Western Homes
1037 Cloverdale Ave.
386-3494 (24 hrs.)

32 ACRES CENTRAL SAANICH

Beautiful farm land about midway between Victoria and Sidney. Approx. 25 acres in hay, remainder treed in several small stands. Older 2 bedroom house and other buildings formerly used in family dairy operation. Great potential.
Ted Walford Office Bill Remple
598-1420 477-1841 658-5794
Block Bros. Realty Ltd.

10 ACRE MINI ESTATES

Secluded Creek, Frontage, meadow & timber. Excellent access. Approx. 1 mile east of Hutchinson cove (Sooke Basin). Priced from $47,500. For appointment to view call:
DAVID SCOTT 385-3435
P.R. BROWN & SONS

280 ACREAGE FOR SALE AND WANTED

FARM EQUIPMENT PLUS 3-acre hobby farm, house, modern workshop. 2-storey barn with milkroom. Many extras. $109,000. Call Tom Evans 652-2620, 386-7545, Island Homes, MLS.

285 UP ISLAND PROPERTIES

malahat realty ltd.
P.O. Box 40
Mill Bay, B.C.
743-5525

Small Dwelling on 1 Acre

This unique modular-type construction home on full high basement offers many possibilities. Cosy living quarters include 1 bdrm., 4 pc. bath, living-dining area, compact kitchen and franklin fireplace. Stove and fridge included. Nice 1.2 acres, treed and on community water. Nice starter home and asking only $32,-000.00.

Country Atmosphere

Solid 4 yr. old basement home on almost one acre, in Cobble Hill. Fruit trees and garden area established. Chicken house and run. Good water supply. Lots of value here for $49,900.00.

Mill Bay

Horse lovers must see this delightful tudor style 3 or 4 bdrm. home set on approx. 1 acre in Mill Bay. House is well planned with 3 bdrms. up, a large kitchen, L shaped living/dining room with attractive heatilator fireplace. Large rec room downstairs with nbrick fireplace and 4th bdrm. or den. Hi-fi speakers built in throughout the house, genuine leaded windows and many other extras. Plus 2 stall barn with hay storage and tack room. Close to arena and shops and school busses pass door. Asking $87,-500.00.

Cobble Hill East

Secluded half acre with 3 bdr. no-step home. Large living/dinngroom with heatilator fireplace. 1½ baths, large utility storage room. Close to shop and bus transportation. Ideal as starter or retirement home at the low asking price of $42,000.

What a Bonus!

On this extremely well built home, in a lovely contry atmosphere, subdivision, 3 large bedrooms, sunken livingroom, diningroom, compact bright kitchen, full basement that is partially completed, large corner lot with lovely rural country backyard and view. The bonus is that the vendor will carry a $50,000 first mortgage at 10¼% to a qualified purchaser on asking price of $65,-900. Occupancy early Dec.

Malahat Realty Ltd. 743-5525
Lisa Madigan 746-6990
Pat Dougan 748-4566
Tom Burdge 743-9893

MILL BAY

1) 4-yr.-old, single-level home of 1776 sq. ft., 3 bdrms., 1½ baths, sauna, sunken living room, separate 784 sq. ft. garage workshop, ½ acre lot. Reduced to $58,900. MLS 34260.
2) 3-yr.-old bi-level home with total finished living area of 2643 sq. ft., 3 or 4 bdrms., 1½ baths, .84 acre lot must be sold. Priced at $54,900. MLS 33153.
WALT SLOCOMB
383-4034 388-7557
CAPITAL CITY REALTY LTD.

A. E. LePAGE WESTERN LTD. REALTOR

$16,900. UP-ISLAND SEAVIEW

Owner says sell! Price reduced $2000. Well below assessed value. Large lot with unobstructed seaview of Stuart Channel. In excellent residential area of Saltair. Good value. GORDON DOVEY 721-5049 or 386-6331.

WATERFRONT BEACH, FISHING DEEP MOORAGE

A superb 3 level, 5 bedroom WATERFRONT residence on 1 acre of terraced gardens. Sandy beach, excellent swimming, fishing, and guest parking. 4 bathrooms, 2 fireplaces. Large games room. Studio. View and sun balconies. Guest wing. Offered at $165,000. EXCLUSIVE.
Residence Office
598-1420 Ted Walford 477-1841
Block Bros. Realty Ltd.

MOTHER EARTHER'S

5 acres, year round stream. Beaver pond, large cleared sunny homesite, power and paved road to edge of property. Borders on park, 11 miles from Nanaimo. Really tremendous neighbours. It's all here, good soil, water, timber, to build the perfect retreat. Phone 479-0308 after 6.

5 ACRES CLEARED, 3½ MILES from Parksville on Port Alberni Highway. Unique 3 year old, 3 bedroom, fully modern home. Many features. With exceptional water supply. Real retirement home and a bargain at $67,900. Phone 248-5840.

QUALICUM BEACH. PANORAMIC seaview, one block from beach. Spacious livingroom, fireplace, separate diningroom. Two bedrooms plus den, two full bathrooms. Full basement with fireplace. Owner asking $68,500. 752-9165, 752-3452.

TEN ACRES, COBBLE HILL, NEAR RIVER. $42,900. PAUL OSBORNE, 746-5329 or 746-6161.
J. H. WHITTOME & CO. LTD.
68 STATION ST., DUNCAN, B.C.

$39,900. CUTE MODERN 3-BEDroom rancher-downtown Duncan. J. H. Whittome & Co. Ltd, 748-0381. Brian Hurst, 746-6598, Larry Wilcox, 746-6888.

BEAUTIFUL HOME ON 12 acres, 10 acres cleared, good soil, on paved road, near schools and shopping. $118,000, terms. Phone Qualicum Beach, 112-752-9641.

290 FARMS FOR SALE AND WANTED

WANTED
I'm looking for a run down small farm, (5 acres or more) or house on acreage, something that is in need of repair and needs fixing up. I will swap for a stamp collection-accumulation with a catalogue value around three hundred thousand dollars. Phone collect 856-6061.

12.5 ACRE FARM IN OLDFIELD Valley with small barn. $139,000. Further information 656-3463 Ron Tidman, 652-1040 Dave Thomson.

HOBBY FARM LAKE COWICHAN. 10 acres, 3 bedrooms, pool and barn, $95,900. HW Dickie Ltd. 746-5171.

SAANICH PENINSULA, BY owner, 10 acres, house and buildings. Apply to Victoria Press Box 599.

293 GULF ISLAND PROPERTIES

DENMAN ISLAND
(hourly Ferry service)

Rich land. 10 acres of one of the province's oldest producing farms — facing the sun. There's ocean & mountain view plus a new cottage. Priced right $38,-500.

Want to own & operate a rock shop & museum? Includes a 4-bedroom home on a fertile acre. Ocean & mountain views $56,500.

Timber to build your own home and maples to shade it. Good soil, drilled well & power — all for $28,500.

HORNBY ISLAND
(hourly Ferry service)

2 acres of good soil with drilled well, power & stream plus ocean & mountain views. $17,500.

This home is tucked away out of sight on 12 acres beautifully treed. Power & water. $42,500.

Half acre with water view. $6,-200.

Phone Collect
TEMPLE SINCLAIR 335-2475
PAT HANSON 335-0129
or Write ISLANDS BRANCH, NANAIMO REALTY CO. LTD., HORNBY ISLAND, B.C. V0R 1Z0

MAGNIFICENT VIEW

High on a hill over-looking Fulford Harbour and San Juan Islands, we invite you to inspect this fge., contemporary, unique and functional home. Now has 3 bathrooms — and 1 R.I. in basement area. Ever so many more features that make this Island home on 4 acres a treasure trove. You will marvel at the asink price of only $112,000. Call BAZ PHAROAH 658-8449 or MARY JAMES 388-7298, Office 479-1667.
J.H. Whittome & Co. Ltd.

BREAKWATER ISLAND

One of the most beautiful Gulf Islands. Three homes, set like gems, on 73 acres of virgin forest and beaches. A superb investment. Full particulars, contact: Ross Garner, evenings, 112-985-2910; business, 112-688-4411, Montreal Trust (Vancouver).

THETIS ISLAND

Two 2½ acre property on quiet and lovely Thetis, mature timber, rich soil and sunshine. Great for summer cottage, permanent home or solid investment. Hydro available. Asking price $25,000 each. 10% down. 10 year terms. By owner 112-246-3351.

PENDER ISL.

Good selection of lots, homes, acreage, waterfront. LOU HENSHAW 629-3493 or write Gen. Del. Port Washington, Pender Isl., V0N 2T0. (Canada Trust 595-5131).

294 MAINLAND AND OUT OF PROVINCE PROPERTIES

WAIKIKI

2 bdrm 1 bath. Living-dining rm. Large dbl view lanai overlooking mtns and Honolulu. Elect kitchen w/ washer-dryer 41 storey condo-bldg w/parking. Now under const. Can occupy 'Mar' 79. Mgmt avail. Pre - completion price now $115,000. Hawaii financing avail. Multiple owners ok. For info contact R. Bolton, 1015 Bishop St, Ste 284 Honolulu Hawaii 96813 (808) 536-1911.

HOW TO WRITE

A GOOD

CLASSIFIED ACTION

AD

1—IT'S BEST to start your ad with the name of the article or service you have to offer. If you have an apartment, room, etc., for rent, or property for sale; start your ad with the location.

2—BE CLEAR. Readers respond more quickly and favorably by giving complete, definite information. Always include the price in your advertisement.

3—MAKE IT EASY for the reader-prospect to reach you. Always give your telephone number or your name and address. If you do not have regular hours, state a preferred time for the prospect to get in touch with you.

4—PLAY SAFE. You get the greatest reader attention by using consecutive insertions. A six-day order is best and costs less, and you can, of course, stop your ad as soon as you get the results you want. You pay only for the days your ad appeared. Lower yearly rates are available to those who wish to keep their services or products before the public.

5—PLACE YOURSELF in the reader's position and ask yourself what you want to know about your offer. The answer you give will make a good Want Ad.

6—GIVE YOUR PROSPECT every inducement you can with good copy. Classified action ad readers have the money and are already interested in buying the merchandise or service you have to offer; the details and information you give are the most important.

7—TO PLACE YOUR AD, call 386-2121, your direct line number to fast Want Ad action. A courteous, efficient advisor will be glad to help you word and place your order. And remember, Classified Action Ads afford you the most complete coverage. Telephones are open 8:00 a.m. to 6:00 p.m. Monday through Friday, 8:00 to 5:30 p.m. Saturday. Don't allow the reader to speculate.

Deaths and funerals

305 DEATHS and FUNERALS

BELL — At the Royal Jubilee Hospital, on December 1, 1978, Mrs. Annie Bell, aged 89 years. Born in Russell Manitoba, a resident of Victoria for the last 13 years, late residence 1970 Ernest Ave. Survived by four daughters; Mrs. H. (Rita) Hunter, St. Stephen, New Brunswick, Mrs. R.S. (Doreen) Harris, and Mrs. D.W. (Lella) McLachlan of Virden Man., and Mrs. G.E. (Zella) Dunkin, Victoria. Eight grandchildren and seven great grandchildren. Two sisters; Mrs. Olga Siddall, Victoria and Miss Mildred Clee, New York N.Y.

Memorial service Monday December 4, at 3 p.m. in the chapel of First Memorial Services, 4725 Falaise Drive. Archdeacon H.J. Jones officiating. Cremation. Flowers gratefully declined. Donations to the charity of your choice would be appreciated. Arrangements through the Memorial Society of B.C. and FIRST MEMORIAL SERVICES Ltd.

BESANT — At the Royal Jubilee Hospital on November 26, 1978, Mrs. Frances Olive Besant aged 88 years of 852 Pemberton Rd., a long time resident of Victoria. Widow of Robert P. Besant, she leaves a sister, Mrs. Dorothy Lindsay of North Wales.

Service in McCall Bros. Chapel, Johnson & Vancouver Sts. on Monday, Dec. 4 at 11:00 a.m. followed by cremation. (Flowers gratefully declined. Donations, if desired, may be made to the Heart Fund, 1008 Blanshard St.)

BRUCE — On November 30, 1978 in Victoria, British Columbia, Gladys Bertha Bruce aged 84 years, formerly of New Westminster. Predeceased by her husband Albert, she is survived by one daughter, Mrs. N. (Mary) Archer of Victoria; nieces, nephews and cousins. She was a member of the Amaranth Lodge, O.E.S. and a long time member of 6th Avenue United Church, New Westminster. She was a registered music teacher.

Memorial service in 6th Ave. United Church 1111 6th Ave., New Westminster on Saturday, December 9 at 2:00 p.m. with the Rev. V. Saklihar officiating. Cremation (Flowers gratefully declined. Memorials, if desired, may be made to the 6th Ave. United Church, 1111 6th Ave., New Westminster) McCall's Victoria.

DAVIES — On November 30, 1978, Arthur R., beloved husband of Bernice C. Davies of Victoria, in his 51st year. Survived also by two sons Keith, Terrace and Marcus, Victoria, one daughter, Paula, Prince Rupert, two grandchildren, David and Marianne, one brother, Gordon in Vernon.

Private family cremation was held. In lieu of flowers donations to the B.C. Heart Fund would be appreciated. Do not go gentle into that good night Rage, Rage against the dying of the light. Arrangements through the Memorial Society of B.C. and First Memorial Services Ltd.

FRIESEN — On November 30, 1978, after a lengthy illness in the Gorge Road Hospital, John Henry, beloved husband of Elizabeth Friesen of Victoria. Survived also by his daughter Gloria McColl, Bakersfield, California and two granddaughters; one sister, Mrs. K. Martindale, Sarnia Ontario; two brothers, Bill, Rosthern, Saskatchewan and Peter, Saskatoon. Mr. Friesen was born in Gretna, Manitoba in 1898, spending most of his life in Saskatchewan where he worked for the C.N.R. and was passenger agent in Victoria for five years before his retirement in 1963. Mr. Friesen was an outstanding athelete in both baseball and hockey in Saskatchewan. He was a life member of Lodge No. 13 A.F. and A.M., Duck Lake, Saskatchewan and chairman of O.R.T. for twenty years.

Funeral service Monday December 4, at 2:00 p.m. in the Chapel of First memorial Services, 4725 Falaise Drive. Pastor G.L. Braun officiating. Cremation. In Lieu of flowers donations to the B.C. Heart Fund, 1008 Blanshard Street would be appreciated. Arrangements through the Memorial Society of B.C. and First Memorial Services Ltd.

HALLAM — In Victoria, B.C. on November 30, 1978, Louise Doris Hallam aged 77 years of 410 Vancouver St., born in St. Albans, England and a resident of Victoria for 21 years. Widow of Charles Cecil Hallam who predeceased her July 9, 1978, she leaves 2 sons, Rod Lockhart and Ted Lockhart of Vancouver; 5 grandchildren; 4 great-grandchildren; also 2 sisters, Rene and Bertha of White Rock and sister May in the U.S.A.

Funeral service in McCall Bros. Chapel, Johnson & Vancouver Streets on Tuesday, Dec. 5 at 1:00 p.m. with the Rev. Canon W. E. Greenhalgh officiating, followed by cremation. (Flowers gratefully declined. Donation, if desired, may be made to the Heart Fund, 1008 Blanshard St., Victoria, B.C.)

HARLOW — On November 30, 1978, Leslie T., beloved husband of Rene Harlow, of Saanichton. Survived also by one son Bill, Comox, seven grandchildren and one great grandchild. His mother Helen Harlow, brother Ron, and sister Florence Mayne all in Victoria. Mr. Harlow was a member of the Royal Canadian Legion, Saanich Peninsula Branch #37, Sidney.

Memorial service Monday December 4, at 1 P.M. in the Chapel of First Memorial Services, 4725 Falaise Drive. Rev. D. Kendell officiating. Cremation. In lieu of flowers donations to the Salvation Army would be appreciated. Arrangements through the First Memorial Services Ltd.

HERBERT — At the residence, 3907 Blenkinsop Rd., Victoria, on November 30, 1978, Elsie Mabel Herbert, a resident of Victoria for the past 36 years, born near Clinton, Ontario. Widow of Frederick Howard Herbert, she leaves 2 sons, Frederick Howard, Q.C., of Vancouver and John David of Victoria; 6 grandchildren and 1 nephew, Harold Hibbert in Goderich, Ontario. She was proprietor of the Homewood Rest Home for many years and was a member of Metropolitan United Church.

Funeral service in McCall Bros. Chapel, Johnson and Vancouver Sts. on Tuesday, Dec. 5 at 10:15 a.m. with the Rev. Dr. A. E. King and the Rev. Canon W. E. Greenhalgh officiating. Interment at Royal Oak Burial Park. (If desired, basket arrangements of flowers are preferred).

MACDONALD — Norman Alan, beloved husband of Serena, passed away in hospital after a lengthy illness on November 28, 1978, in his 84th year. Born North Pender Island, B.C. Besides his wife, survived by one daughter, Mrs. A. H. (Lenora) Kelly, Abbotsford, B.C., one brother, Captain Malcolm H. MacDonald, Burnaby, B.C.; one sister, Mrs. W. J. (Grace) Scott-Robinson, Sooke, B.C.; sister-in-law, Mrs. Malcolm (Carrie) MacDonald, Burnaby, B.C.; Brother-in-law, T. Morris Lytle, Sardis, B.C.; three grandchildren, numerous nieces and nephews. Deceased was a member of Western Gate Lodge No. 48 A.F. and A.M. a life member of the Canadian Merchant Service Guild, served with CPSS for over 25 years. Initial Business Manager, Canadian Merchant Service Guild, Western Branch, 1944-1950.

Funeral Service December 4, 1978 at 2:00 p.m. in Christ Church Cathedral, Vancouver. Cremation. Interment, Masonic Cemetery, Burnaby. No flowers by request. Arrangements through First Memorial Services. At Peace.

305 DEATHS and FUNERALS

STEWART—Douglas S., age 60 years of R.R.1 Bartlett Rd. Naramata, B.C. In the Penticton Hospital on November 23, 1978. The Funeral Service was held on Monday, Nov. 27th, at 2 P.M. from the Naramata Community Church conducted by Rev. Frank Andrews. In lieu of flowers donations to the B.C. Lung Association, 906 W. Broadway Vancouver V5V 1H6, would be appreciated. Surviving are; his wife Ruth (nee Rushton), one daughter Mrs. Douglas Jones (Linda) of Lucky Lake Saskatchewan, two grand daughters, two sisters Mrs. Mary Gee, London, Ont., and Mrs. Elenore Yates, Ottawa, Ont., one brother Jack of Outlook, Saskatchewan, nephews and neices.

Mr. Stewart was born in London, Ontario but spent most of his life at Dunblane Sask. except for the five years in the R.C.A.F. attached to the R.A.F. During World War II, seeing action through North Africa, Sicily, Italy and Greece being discharged Aug. 1945 as Flt. Lt. In 1976 he moved to Naramata, B.C. Funeral arrangements were conducted by the Penticton Funeral Home and Branch 40 Royal Canadian Legion. Cremation.

THOMAS — In Victoria, B.C. on November 29th, 1978, Mr. Philip George (Joe) Thomas, aged 39 years, born in Sidney, B.C., late residence, Apt. B — 879 Esquimalt Road. He leaves his wife, Mary Jane; two sons; parents, Mr. & Mrs. Stanley Thomas, Victoria, B.C.; brothers, and sisters, Shirley, at home, Donna Jones, Port Renfrew, B.C., Emerson, at home, Belvie Brebber, Sooke, B.C., Belinda, Glen, Randy, Darren, Rodney, Audrey and Bernardine, at home; great grandmother, Mrs. Alice Williams; nieces; nephews and many uncles, aunts and cousins.

Prayers in the Pauquachin Hall, Cole Bay, B.C. on Sunday, December 3rd., 1978 at 7:00 p.m. Mass in the Pauquachin Hall, Cole Bay, B.C. on Monday, December 4th, 1978 at 10:00 a.m. Rev. Father William Mudge celebrant. Interment at the Cole Bay Cemetery. Arrangements by the Sands Mortuary Limited.
SANDS — VICTORIA

WILLIAMS — On December 1, 1978, in Victoria, British Columbia, Edith Anne Williams aged 84 years, a resident of Victoria since 1963, formerly of Ottawa. Predeceased by her husband Herbert in 1970, she is survived by a daughter, Mrs. A. (Betty) Coldwell of Victoria; a son, James Herbert of Ottawa; 7 grandchildren; 5 great-grandchildren and other relatives in England. She was an active member of the Silver Threads of Victoria.

Funeral service in the FAMILY CHAPEL of McCall Bros. on Monday, Dec. 4 at 3:00 p.m. with Padre Douglas Kendell officiating. Interment at Hatley Memorial Gardens.

308 CARDS OF THANKS

JOHN DREW OF 116 CAMbridge Street, Victoria, B.C., wishes to express his sincere thanks and gratitude to all his relatives and friends who expressed their sympathy and condolences, and to those who made contributions to the Canadian Cancer Society, George Pearkes Clinic for Crippled Children and the Red Cross, etc., in his recent bereavement of the passing away of his wife Jessie, November 3, 1978.

WE WISH TO EXPRESS OUR sincere thanks and appreciation to our friends, relatives and neighbours for their kind expression of sympathy and donations at the loss of our beloved husband and father, Alexander William Bird. Special thanks to Dr. W.E. Newton and Dr. J.H. Hopkins. Mrs. Grace Bird and family.

309 IN MEMORIAM

FRY - IN LOVING MEMORY OF a dear Husband and Father (Fred). Who passed away Dec. 5th, 1976. Ann & Family

THEY SHALL GROW NOT OLD AS WE WHO ARE LEFT GROW OLD. AGE SHALL NOT WEARY THEM, NOR THE YEARS CONDEMN, AT THE GOING DOWN OF THE SUN, AND IN THE MORNING, WE WILL REMEMBER THEM.
WITH GRATITUTE, SANDS

310 FUNERAL DIRECTORS

McCall's

SATURDAY
ZAHARIA
Mrs. Aniela accompanied to Saskatoon for service
MONDAY
BESANT
Mrs. Frances Olive
11:00 a.m.
FLORAL CHAPEL
TUESDAY
HERBERT
Mrs. Elsie Mabel
10:15 a.m. FLORAL CHAPEL
TO BE ANNOUNCED
BRUCE
Mrs. Gladys
HALLAM
Mrs. Louise
WILLIAMS
Mrs. Edith Anne

McCALL BROS.
Funeral Chapels
1400 VANCOUVER STREET AT JOHNSON

For Funeral Information
Phone 385-4465

Sands

COMMUNITY CHAPELS DEDICATED TO SERVING Vancouver Island Families

HERE WHEN YOU NEED US

Your Seven Community Chapels

VICTORIA	388-5155
SIDNEY	656-2932
COLWOOD	478-3821
DUNCAN	746-5212
LADYSMITH	245-2331
NANAIMO	753-2032

We Care About Vancouver Island Families

Sands

Hayward's (B.C. Funeral Co.)
Thomson & Irving

Funeral Chapels
1625 Quadra St.
386-3505

FIRST MEMORIAL SERVICES Serving the Public and Exclusive Area. Undertakers for the Memorial Society of B.C. 658-5244.

310 FUNERAL DIRECTORS

CUNNINGHAM FUNERAL CHAPEL
1155 FORT STREET
Phone 384-5512 or 384-8626
Offering dignified moderate service for all. Geo. S. Cunningham, owner, manager.

311 MONUMENTALS

MORTIMER'S Monumental Works
383-6421
709 KINGS RD. (at Douglas)
FOUNDED 1877

STEWART MONUMENTAL WORKS LTD.
ESTABLISHED 1896
Marble fireplace and tabletops.
1403 May St. 384-3452
Memorial of Distinction

313 MISCELLANEOUS

IN MEMORIAM DONATIONS
to be used exclusively for
CANCER RESEARCH
should be directed to
CANADIAN CANCER SOCIETY
857 Caledonia Ave., Victoria

IN MEMORIUM DONATIONS to be used exclusively for Heart Research should be sent to B.C. HEART FOUNDATION. 1008 Blanshard St. V8W 2H5

NOTICE OF APPLICATION FOR CHANGE OF NAME

NOTICE is hereby given that an application will be made to the Director of Vital Statistics for a change of name, pursuant to the provisions of the "Change of Name Act," by me: Susan Jean Shoop, of 1437 Oliver Street in Victoria, in the Province of British Columbia, as follows: To change my name from Susan Jean Shoop to Susan Jean Lyons.
Dated this 24th day of November, A.D. 1978
SUSAN JEAN SHOOP

TO: FRED LEWIS JACKSON
Your wife, JUNE ELIZABETH JACKSON, has filed Petition No. 07574 in the Victoria District Registry of the Supreme Court of British Columbia asking for a Divorce. Your whereabouts being unknown, the Court has ordered service upon you by publication of this notice. The grounds alleged for Divorce are stated in the Petition. If you wish to defend or counterclaim, the steps you must take are set out in the notice endorsed on the Petition.
A copy of the Petition with Notice will be mailed to you upon your request mailed to
District Registrar
Law Courts
850 Burdett
Victoria, British Columbia
V9W 1B4.
If you do not file an answer or counterclaim in the said District Registry within twenty days of December 9th, 1978, then 15 days thereafter, the Petitioner may proceed, you will not be entitled to further notice, and a divorce and other relief may be given in your absence.
DISTRICT REGISTRAR.

British Columbia Buildings Corporation

For Sale by Tender
Lockside Drive, Central Saanich
Legal Lot 4, Section 3, Range 4 East, District of South Saanich, Plan 9420.
Vacant rectangular lot with approximately 95' waterfrontage by 350' deep. Zoned residential.
Tender forms must be obtained from the Building Manager's office. Sealed tender forms will be received up to **2 p.m. December 21, 1978** at the office of the **Building Manager, British Columbia Buildings Corporation, 301 Menzies Street, Victoria, B.C., V8V 2G8.**
Inquiries may be directed to Supervisor, Acquisition and Disposal at **387-3516** in Victoria, B.C.
L.J. McKinney, Vice-President, Planning & Client Services Group.
The highest or any offer will not necessarily be accepted.

NOTICE TO CREDITORS
Speedy Auto Wash
1011 Fort Street,
Victoria, B.C.
Notice is hereby given to the creditors and those having claims against the said business. The said business is under new ownership and management as from December 1, 1978.
The new owner, C. H. Brow is not responsible for any debts or liabilities incurred by the former owner, L & D Enterprises Ltd. operated by Leonard Joseph Romano.
E. M. Lee
Barrister & Solicitor
McKenzie Mall
1295 McKenzie Ave.,
Victoria, B.C.

NOTICE TO CREDITORS AND OTHERS
IN THE MATTER OF THE ESTATE OF JOHN ALEXANDER MACKINTOSH, deceased late of 301-1050 Park Boulevard, Victoria, British Columbia
NOTICE IS HEREBY GIVEN that creditors and others having claims against the estate of the above-named deceased are hereby required to send them to the undersigned Solicitors for the Executor, 302-612 View Street, Victoria, B.C. V8W 1J5, before the 4th day of January, 1979, after which date the Executor will distribute the said estate among the parties entitled thereto, having regard only to the claims of which they then have notice.
IAN MAURICE HORNE, Q.C.
By His Solicitors
Messrs. HORNE, COUPAR, MASON & SHAW

ORDERS FOR SURPLUS MATERIAL
OFFERS: Plainly marked on the envelope "Offer on P.T. #143" will be received by the undesigned on an individual lot basis or a combined lot basis up to 2:00 p.m., December 18, 1978 for the following which may or may not be complete, and located "as is and where is" at the British Columbia Buildings Corporation warehouse, 805 Cloverdale Ave., Victoria, B.C.:
Lot (A) Approximately 100 sheets 36"x48" (1/8", 1/4", 1/2") Asbestos Board (including approx. 65 sheets #270 Millboard)
Lot (B) Cases of Tile:
1. approx. 119 cases floor tile, 9"x9" and 12"x12" (rubber & asphalt)
2. approx. 15 cases mosaic tile
The above will be sold on a lot basis only. No items or group of items will be sold individually.
To view or for further information contact Mr. Ken Wilson, Senior Stockman at above address, telephone-387-1385 between the hours of 1:00 and 2:00 p.m., Monday through Friday.
It is a Condition of Sale that all material be removed within 10 days of acceptance of offer and that the area be left clean and tidy to the satisfaction of the gentleman referred to above.
Offers must be accompanied by a certified cheque or money order made payable to the Minister of Finance for 10% of the bid. If the successful bidder subsequently withdraws his offer, the 10% payment shall be liable to forfeiture.
The highest or any offer will not necessarily be accepted, but the bearer of a successful bid will be required to pay the 5% S.S. tax.
A. W. CHARLTON,
CHAIRMAN
Purchasing Commission
Parliament Buildings
Victoria, B.C.
AD. #143—1978/79
November 27, 1978

British Columbia Buildings Corporation

For Sale by Tender
Tillicum Road at Regina
Vacant Lot zoned C-1
Legal Lot A, Section 14, Victoria District Plan 13217.
Tender forms must be obtained from the Buildings Manager's office.
Sealed tender forms will be received up to **2 p.m. Dec. 21,1978** at the office of the **Building Manager, British Columbia Buildings Corporation, 301 Menzies Street, Victoria, B.C., V8V 2G8.**
Inquiries may be directed to the Property Transactions Co-ordinator at **387-3516** in Victoria, B.C.
L.J. McKinney
Vice President
Planning & Client Services
The highest or any offer will not necessarily be accepted.

CORPORATION OF THE CITY OF VICTORIA
TENDER NO. C.J. 40
PORTLAND CEMENT
Sealed tenders, in a clearly marked envelope and on the form provided will be received by the City Purchasing Agent up until 4 P.M., Monday, December 11th, 1978, for the supply and delivery of the above, for a period of one year.
Tender forms may be obtained from the undersigned.
The lowest or any tender will not necessarily be accepted.
City Hall, VICTORIA, B.C.
November 27th, 1978
H. V. ROBINSON, P.P.
City Purchasing Agent

INVITATION TO TENDER
Prime Acreage in Central Saanich For Sale pursuant to COURT ORDER to wind up Company
DESCRIPTION: Approximately 8.89 acres located on the west side of Rey Road (off Patricia Bay Highway) in Mun. of Central Saanich, 8 miles north of city of Victoria, being: Lot 5, Section 15, Range 4 east, south Saanich District, Plan 2372, except part in Plan 15474.
This quality property provides views of the Gulf Island and Mount Baker from practically all points, as it slopes gently uphill from its frontage on Rey Road. This is a valuable property, with excellent potential, as it is adjacent to residential development.
Tender forms and conditions available at the office of the liquidator.
Sealed tenders marked "Rey Road Land Tender" will be received at Cook, Roberts & Whittaker, Barristers and Solicitors, 4th Floor — 777 Fort Street, Victoria, British Columbia, up to 2 o'clock P.M., December 19, 1978.
The highest or any offer will not necessarily be accepted.
Ronald B. McMicking, C.A.
Liquidator of Green Girl Holly Company Limited
c/o Osborn Watts & Co.
Chartered Accountants
No. 550-645 Fort Street
Victoria, B.C.
V8W 1G2

HEAVY HAUL of toys was unloaded Friday night when the Island Equipment Owners Association held its annual dinner at The Empress. Gerry Cummings and Al Layfield of the association, and Bob Katzer of Saanich Kiwanis, check over the donations which will go to needy families at Christmas. The toy haul is regular project of the equipment owners who pass them on to Kiwanians for distribution. (Irving Strickland photo)

AUCTION TUESDAY 7 P.M.
PREVIEW: Monday and Tuesday
FURNISHINGS: Sklar 2-Pce. Chesterfield Ste., Corner China Cabinet, as New Fr. Prov. Chester. Stes., 'Antique' Oak Rockers, Older 9-Pce. Wal. Dining Ste. Incl. China Cabinet and Buffet, Oak Hall Stand, Wal and Other Bed/R. Stes, Modern Office Desk, Table and Credenza, Dinettes, Occ. and Gate Leg Tables, Much More. **APPLIANCES:** Sharp Carousel Microwave Oven, Fridges, Dishwashers, Ranges, Col. and B./W TVs, Kodak Carousel Slide Projector. **OF INTEREST:** Silver and Plate from the Weld Est. incl. Carmichael Cig. Case, China and Glass, 'Welder' Exercise Set, Mason & Risch Piano, Fr. Cott. Piano, Donegal Oriental Carpets, Violins, Paintings, Telescopes. **DOLLS and TOYS:** Incl. approx 30 lots, Bisque Head and Composition Dolls.
ANTIQUE, ART AND FINE FURNISHINGS AUCTION
DECEMBER 12th 7 P.M.
LUNDS
AUCTIONEERS and APPRAISERS LTD.
926 Fort St., Victoria
Tel. (604) 386-3308

Special Offer
FOR PRIVATE PARTY CLASSIFIED ADVERTISERS
Use this handy coupon to place your Classified Advertisement and save money

Name .....
Address .....
Phone No. .....
Signature .....
No. of insertions ..... Amount Enclosed $.....

FILL OUT AND MAIL TO
SPECIAL OFFER
Victoria Press,
P.O. Box 300,
Victoria, B.C.
V8W 2N4.
OR
DELIVER IN PERSON TO
2621 Douglas St.,
Victoria, B.C.

Your ad will run as soon as possible upon receipt of this coupon and payment or please specify consecutive dates.
.....
.....
.....
Classification Number ..... **10 WORDS MINIMUM**

10 Words for 1 insertion in The Daily Colonist and Victoria Times: **$1.20**
12¢ for each additional word.
10 Words for 3 insertions in The Daily Colonist and Victoria Times: **$2.85**
28¢ for each additional word.
10 Words for 6 insertions in The Daily Colonist and Victoria Times: **$4.50**
45¢ for each additional word.
Victoria Press Box Charge $3.25 per month.
Replies to be mailed Replies to be held for pickup.
All ads must be written in regular classified style, and run on consecutive days.
All real estate, mobile home, rental and business advertising is considered to be commercial advertising and will not qualify for this special offer.
SEND CHEQUE or MONEY ORDER
— NO REFUNDS —
THE DAILY COLONIST AND VICTORIA TIMES

Armored personnel carriers lined up at the ready at Chilcotin training grounds

Survival gear is checked outside camouflaged tent by Master WO Bert Reed

George Dufour photos

WO Cliff Surette in sentry shelter

An Army on the Move: Even Medic is Armed

By PAT DUFOUR
Times Staff

The soldier opposite us in the crowded belly of the Hercules — the workhorse of the Canadian armed forces' Air Command — looks no different than the others.

He carries a gun, making it hard to believe he's a doctor.

He's no ordinary doctor. He's Capt. Chris McCallum, medical officer of the Third Battalion, Princess Patricia's Canadian Light Infantry.

This is no ordinary service airlift.

As well as the soldiers who sit in the spartan seats, clad in Arctic gear, the innards of the aircraft contain a tank-like armored personnel carrier and a huge wooden sled filled with snowshoes and other gear.

This is Friday and we're on our way to the Chilcotin training area near Williams Lake where the battalion's winter exercise, Snow Runner, is to go into full swing on Sunday.

McCallum and his medical assistants carry guns for the protections of themselves and their patients, Master WO Bert Reed, company sergeant-major of the battalion's administration company, explained.

Major Bill MacMillan, officer in charge of the company, said that while the armies of the western countries have respect for Geneva regulations, their enemies, unfortunately, do not.

Three of the five companies taking part in the exercise are made up of riflemen, but all of the 441 men involved, including cooks, drivers and the doctor, must be prepared to fend off the enemy.

While civilians might term Snow Runner another war game it is anything but this to those taking part.

At the training grounds 51 kilometres from the Williams Lake airport, it becomes obvious that, while a simulated enemy force may be one foe, survival in cold and snow is another victory that must be won if Canada's army is to protect the country's north.

Snow Runner is a work-up for a more extensive exercise — Rapier Thrust — which will take place near Fort St. John in January. For between 40 and 50 per cent of the soldiers taking part in Snow Runner it is their first taste of this kind of campaign.

They must learn to erect their 10-men tents in minutes, treading down the snow inside with snowshoes, then covering the floor of the tent with boughs for insulation against the cold. Snow is scooped against the outside of the tents for further insulation.

Every piece of equipment must be stored in a place that can be remembered — and found immediately — in case of an alert at night.

Crude shelters of boughs and poles help sentries beat the biting cold.

Inside the tents of the administrative and support companies' personnel we dine on field rations. We use "contact gloves" to eat out of cans of food, heated in a pressure cooker. Reed explains the gloves aren't just for heat, they're also a guard against frostbite when handling icy equipment.

While life is basic for those in these tents it is even more so for the riflemen who must be continually on the move.

Each time they decamp about 200 pounds of gear, including the tent, must be hauled by three-man teams to their next destination.

Occasionally they're transported part of the way but usually, says Reed, its "Shank's Pony", often for miles at a time.

In addition to the sled, each man must carry a rucksack, weighing 50 to 100 pounds on his back, plus that important rifle or machinegun.

In line on the crest of a hill are the armored personnel carriers that are sometimes used to transport supplies to the outposts of the fighters, hauling sleds like the one we saw in the Hercules.

The APCs, jocularly called "armored pongo-crushers" by those who are transported by them, can reach top speeds of 43 m.p.h., climb at a 60-degree angle straight up a hill or 45 degrees sideways.

When the terrain becomes impenetrable for the APCs, the skidoos take over.

Far away over an expanse of open snow we see a lone coyote break from a line of trees. The platoon from A company, hauling their sleds head for their next camp, which is somewhere beyond where we saw the coyote appear.

A young officer watches as they move out. This is not his first exercise. He explains that lack of sleep is one of the best tools in testing the mettle of a man, whether in the ranks or an officer.

Cat-napping becomes a way of life, says Reed, when you're on the move for days at a time.

In exercises like Snow Runner, mothing is left to chance. As MacMillan says, they strive to make everything "soldier-proof" so that it will function should an actual confrontation come.

Only the ammunition is blank.

Italian Trawler For Navy

HALIFAX (CP) — The new fleet diving support ship HMCS Cormorant will join Maritime Command in early December, the defence department said Wednesday.

A department statement said the Cormorant was built in Italy as a stern trawler and was known, before its purchase by Canada in 1975, as the Aspa Quarto.

The ship, which will carry a crew of 10 officers and 55 men, is designed for search, inspection, salvage, installation and construction operations up to a depth of 2,000 feet.

It will be able to operate on the Continental Shelf and the Arctic seabed.

HMCS Cormorant is the second Canadian vessel to bear that name. The first was a Bird class patrol vessel commissioned in 1956 and taken out of service in 1970.

The ship's captain will be Lt.-Cmdr. James C. Morrison, 42, of Mindemoya, Ont.

The Thoughtful Gift
That is Sure to be Appreciated

Eaton's Gift Certificates

It's a great gift idea for that certain someone who seems to have everything — for a relative who never used your previous gifts — for the postman, the paper delivery boy and others you wish to show appreciation for their consideration through the year!
You can get Eaton's Gift Certificates in denominations of 5.00, 10.00, 20.00, 50.00 and 100.00. Certificates come in an attractive presentation envelope and are now available at . . .

Eaton's Cash Office
Third Floor, Main Building
Lamp Department
Main Floor, Home Furnishings Building
Jade Bar
Jewellery, Main Floor, Main Building

EATON'S

2 MAYNARD'S AUCTIONS

(1) SAWMILL EQUIPMENT AUCTION
OF COLDSTREAM PLANING MILLS
EQUIPMENT FROM CROWN ZELLERBACH & OTHERS

TUES., Dec. 5th, 10 a.m.
PLACE: Coldstream, B.C. (6 mi. E. Vernon)
PREVIEW: Mon., Dec. 4th, 9 a.m.-5 p.m.

FEATURING LOADERS — '73 Cat 980-B c/w No. 30 Weldco Gple; '73 and '81 Cat 966 c/w Bkt. and Gple; '73 cat. 90 c/w Gple; '65 Pettibone C154A Carylift; '75 Case 1845 skid steer diesel ldr; '73 Bobcat 610 ldr; **SAWMILL EQUIP.** — Bradson 2 saw Scragg; Yates 54" band resaw; Salem 6x40 edger; Bradson 24" hog; Yates 5x5 chip screen; Summer 4x12 chip screen — 5 chippers 48" and 54", 6 and 8 knife Brunette, Yates; ACD feeder; Satorbilt blower; Coutts 3 blk. carriage; headsaw; resaw; conveyors; transfers; rollcases; motor and reducers; electrical. **COMP.** — G.D. 300 C.F.M. Rotary screw. **LIFT TRUCKS** — 73-20,000 Patrick; '70-16,000 Monashee; 66-18,000 Hyster; 2—71-6,000 Ton Motors; Yale 6000. **CARS and TRUCKS** — 2—'78 Camaros; '78 Chev Caprice; '78 Fairmont wagon; '78 Zephyr; '77 GMC 4x4; '75 Ford P.U.; '73 Jimmy 4x4; '75 GMC 6500 T/A C and C; '69 Ford F600; '73 GMC 1 ton. **MISC.** — Trailers; hand tools; jacks; small compressors; radial arm saws; etc.

LATE ADDITIONS
75 Case 1830 Skid Steer Loader; 75 Case 1816 Skid Steer Loader

FREE BROCHURE ON REQUEST

Upon Instructions from Mr. B. Ramsey, Purchasing Agent

(2) CITY OF VANCOUVER PUBLIC AUCTION
LOADERS, PACKER and STREET FLUSHER, DUMPS, VANS
VEHICLES, PICKUPS, OFFICE and SHOP EQUIP.

DATE: Sat., Dec. 9th—11 a.m.
PREVIEW: Sat., Dec. 9th—9 a.m. to Saletime
PLACE: Manitoba Works Yd., 250 W. 68th, Vanc.

LOADER/BACKHOES — 4—1970 Ford C750 25 yd. Side Loaders; 1970 Ford Mod. 4500 Backhoe Sliding Hoe Loader. **GARBAGE PACKER** — Ford 750 Side Loader, C.O.E. V8, auto. **(SHU-PAK) STREET FLUSHERS** — Ford 750 C.O.E. V8-5 (speed on air) I.H.C. 13 yr. catch basin cleaner. **DUMPS** — 2—1968 Chev. Dumps. (1½ ton and 3 yd.) S/Axle Mod. C60, 6 cyl.-442 Trans. 1—S/Axle, 1 ton, 6 cyl., 4 speed. **VANS** — 1—69 Ford E200, Lite Van, V8, auto. 1—GMC Value Van 3500, V8, auto, 14' long. **VEHICLES** — 4—1976 Plymouth Fury 4 dr. sedans; 7—1975 Ford Custom 500, 4 door sedans; 4—Dodge Coronets, 4 dr. sedans; 4—1973 Ford Custom 500, 4 dr. sedans; 2—1969 Ford Cortina, 2 door sedans; 5—1968 Chev. Nova 2 dr. sedans. **PICKUPS** — 1968 Chev., 6 cyl., auto, ½ ton. **SHOP EQUIP.** — Boice crane Wet tool grinder H yd. Port. Pipe Bender; B & D Drills — ⅜" ¼"; Radial Arm Saw, 16" P/W 10 hp; Thor Seat Grinder; Thor Valve resurfacer; JBM master time clock; 14 Batteries. **OFFICE and GENERAL EQUIPMENT** — Vacuum Cleaners; Elec. Floor Polishers; Spot light lamps; Sprayer Unit c/w Pump, gas engine, 150 gal. tank, Trailer mounted; 25' Alum. pipe poles; clocks; Extension ladders; Rubber cones; Filing cabinets; Addo-X Adding machines; **ELECTRIC TYPEWRITERS** — (Elec and Manual) (Olivetti, Adler, Royal, Hermes); **CALCULATORS** — Marchant, Smith-Corona, Olivetti; Bookeeping m/c; Cassette Recorders; Musical Instruments; Filmstrip Viewers; Filmstrip Projectors; Key Punch unit, Mini Computer, Blackboards, etc.

FREE BROCHURE ON REQUEST

City of Vancouver Terms of Sale — No Exceptions All Vehicles $300.00 Min. Deposit — Cash or Certified Cheque — Day of Sale. Balance by Cash or Certified Cheque by Wed., Dec. 13, 3:00 p.m.

MAYNARD'S
INDUSTRIAL AUCTIONEERS LTD.
1233 W. Georgia, Vancouver (604) 685-7378
Also: Toronto and Victoria

WAREHOUSE
FOOD STORES
3475 QUADRA ST.
BURNSIDE PLAZA
877 GOLDSTREAM, LANGFORD

OPEN SUN. 10 TO 6
OPEN EVERY NIGHT 'TIL 9
PRICES EFFECTIVE SUN., MON., TUES.
We Reserve the Right to Limit Quantities.

SLICED BEEF LIVER LB. 79¢

LEAN PORK CHOPS Grain fed. LB. 1.49

OX TAIL Lean, cut short. 69¢ LB.

EAST POINT TINY SHRIMP 4-OZ. Drained Weight. TIN 99¢
Limit 2 tins per customer.

WESTON'S WAGON WHEELS Biscuits, 12-PACK 79¢

Vine-Ripened BEEFSTEAK TOMATOES IMPORTED LB. 29¢

A.B.C. LAUNDRY DETERGENT 6 LITRE 1.99

ORANGE FLAVOR CRYSTALS Wyler's. PKG. OF 3 59¢

JAVEX BLEACH 128-OZ. 99¢

Probe Gauges Venus Wind

By THOMAS O'TOOLE
Washington Post

WASHINGTON — In an experiment as ambitious as it is unprecedented, astronomers on Earth will attempt to measure the winds in the atmosphere of Venus next month when the cloud-covered planet is 35 million miles away.

The unique test will take place Dec. 9, when four small Pioneer space probes descend into the atmosphere of Venus and beam back to Earth radio ignals that will not only track their descent but identify even their slightest wobbles as winds in the upper atmosphere blow them off course.

"We should be able to measure which way the winds are blowing on Venus and how fast they're blowing to within one mile an hour," Dr. Charles C. Counselman of the Massachusetts Institute of Technology said Tuesday at a Pioneer press conference. "This experiment is as precise as seeing the minute hand move on a watch that's three thousand miles away."

When the four probes fall toward Venus, where upper-atmospheric winds are likely to be 200 m.p.h., they will send back radio signals whose arrival at Earth can be timed to within one-trillionth of a second.

The signals from the four probes will be picked up by four differnt antennae on Earth, one at Goldstone in California's Mojave Desert, a second at Santiago, Chile, a third in Australia and the fourth on the island of Guam in the South Pacific.

The four antennae form a ring around the Pacific Basin, where Venus will be almost directly overhead on Dec. 9 when the probes descend into the planet's atmosphere.

Any three of the antennae — with the fourth available as backup — will form a triangle whose legs will be the measure of the time it takes for the signal from each probe to reach the Earth.

If the winds on Venus deflect any of the probes, the change of position will alter the times that the probe's radio signals arrive at the antennae. From that time difference, scientists can calculate how much the probe has been displaced and from that the velocity of the winds.

"This experiment has never been done before and it meaaures how the probe moves, not how the air moves," Counselman said, "but the measurements we'll be making are as precise a measure of what's happening to the air as it is to the probes."

Unique and ambitious as it is, the wind speed experiment is just one of 30 that will be carried out by the four probes and a fifth spacecraft that will orbit the planet when they arrive at Venus next month after journeys of almost 300 million miles from Earth.

The five spacecraft cost the National Aeronautics and Space Administration $175 million and represent the most ambitious attempt so far by either the United States or the Soviet Union to explore our nearest planetary neighbor.

The Soviets have landed four spacecraft on the surface of Venus, the last two of which (Venera 9 and 10 in 1975) sent back two pictures of the surface of Venus. The Soviet spacecraft also were first to find that the temperature on the surface is 1,000 degrees Fahrenheit under a pressure 90 times as great as the barometric pressure is on Earth, giving Venus the name "hell in the heavens."

Even now, two Soviet spacecraft are in flight about three weeks behind the five American spacecraft on their way to Venus. Each of th Soviet "mother" ships will release a smaller craft whose mission will again be to land on the surface of Venus.

Curiously, American scientists say the Soviet landers are little different from the earlier ones and carry nothing as advanced as what the U.S. spacecraft has aboard.

From what Soviet scientists have told their American colleagues, there have been only three changes in the current spacecraft. They have removed flood[illegible] installed on the earlier craft because they thought the surface would be too dark to photograph even in daylight. And two instruments that measure atmosphereic components have been replaced with more reliable ones.

On the other hand, the Pioneer spacecraft now nearing Venus carry some of the newest and most advanced instruments ever flown into space.

"These instruments dwarf whatever has been attempted before," said Harvard University's Dr. Richard Goody. "Our spacecraft were built to answer the most crucial questions that remain about the origins and evolution of the planet Venus."

Among the new instruments is a radar-mapping device built into the Pioneer due to begin orbiting Venus Dec. 4, five days before the four Pioneer probes arrive and descend into the 50-mile-thick atmosphere.

Besides making its own observations, the Orbiter will also act as radio relay to Earth for the four probes.

The Orbiter radar will "map" the surface of the planet the same way radar charts storms and aircraft here on Earth. Since no cameras can penetrate the thick clouds surrounding Venus, the radar will be the closest look yet at the surface of the planet.

So far, radar echoes of Venus from Earth have revealed what appears to be a basin the size of Hudsons Bay, a large volcano that could be second in size to Mount Olympus on Mars and a canyon as wide as 60 miles and as long as 600 miles. One crater has been spotted on Venus that is as big as Alaska.

WORK STRESS HIGH

GENEVA (Reuter) — More than one-fourth of industrial workers are estimated to suffer heart attacks, ulcers or other ailments because of stress at work, an international union leader said today.

Charles Levinson, Canadian secretary-general of the International Federation of Chemical, Energy and General Workers' Unions (ICEF), said scientists h[illegible] stress affects workers in epidemic proportions and is probably the source of more sickness and death than any other single disease.

But employers have almost no legal responsibility for stress hazards at work, Levinson said in a statement. The ICEF is opening a world conference on stress and emotional problems at work.

The three-day conference will study an anti-stress project that would mean rebuilding most workplaces, Levinson said.

"Heart attacks, ulcers, colitis, stomach and respiration disorders, and anxiety and depression neuroses are among the consequences of unnecessary workplace stress," he said.

Shift work and unnecessary noise leading to gradual deafness are to blame for much of the problem, he said.

Warehouse Blast

BOLOGNA (Reuter) — A powerful bomb exploded Thursday outside a warehouse owned by International Business Machines Co. (IBM), smashing windows and damaging a wall but causing no casualties, police said. A group calling itself Proleterian Squad later claimed responsibility for the attack.

Eye Expert Dies

BALTIMORE (AP) — Dr. Frank Walsh, a professor emeritus of Johns Hopkins Medical School who became known as the father of neuro-ophthalmology, has died at the age of 83. Walsh, a retired professor of ophthalmology, died Monday of cancer.

EATON'S

'Gee, it's so light. This is the one I want for Christmas.'

The G.E. Pro Turbo dryer packs in power and savings!

19.99

It's lightweight, easy to hold . . . and packed with 1200 watts of strong dryng power. G.E.'s "compact" turbo fan design gives you the power, without the weight. Choose from 3 control settings plus a detachable concentrator for fast spot drying. Now on sale!
Small Appliances, Main Floor,
Home Furnishings Building.

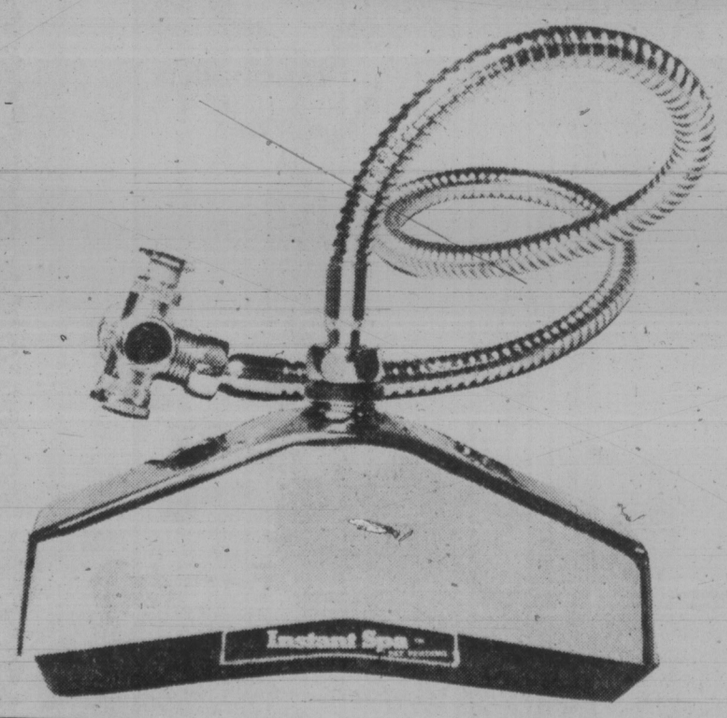

'Instant Spa' shower accessory A great Christmas gift, now on sale.

39.99

Think of it as a steam bath at home. Instant Spa connects to any shower and turns hot water into soothing, steam mist. It relaxes tired muscles, cleans deep and uses less water. Installs in minutes and guaranteed for one full year. A great Christmas gift idea, sale priced at Eaton's.
Small Appliances, Main Floor,
Home Furnishings Building.

Shop and Save Monday 'til 9:00 p.m.

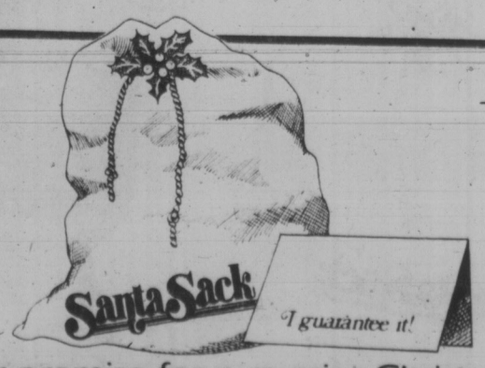

Our promise for a merrier Christmas

". . . he says I'm pretty special."

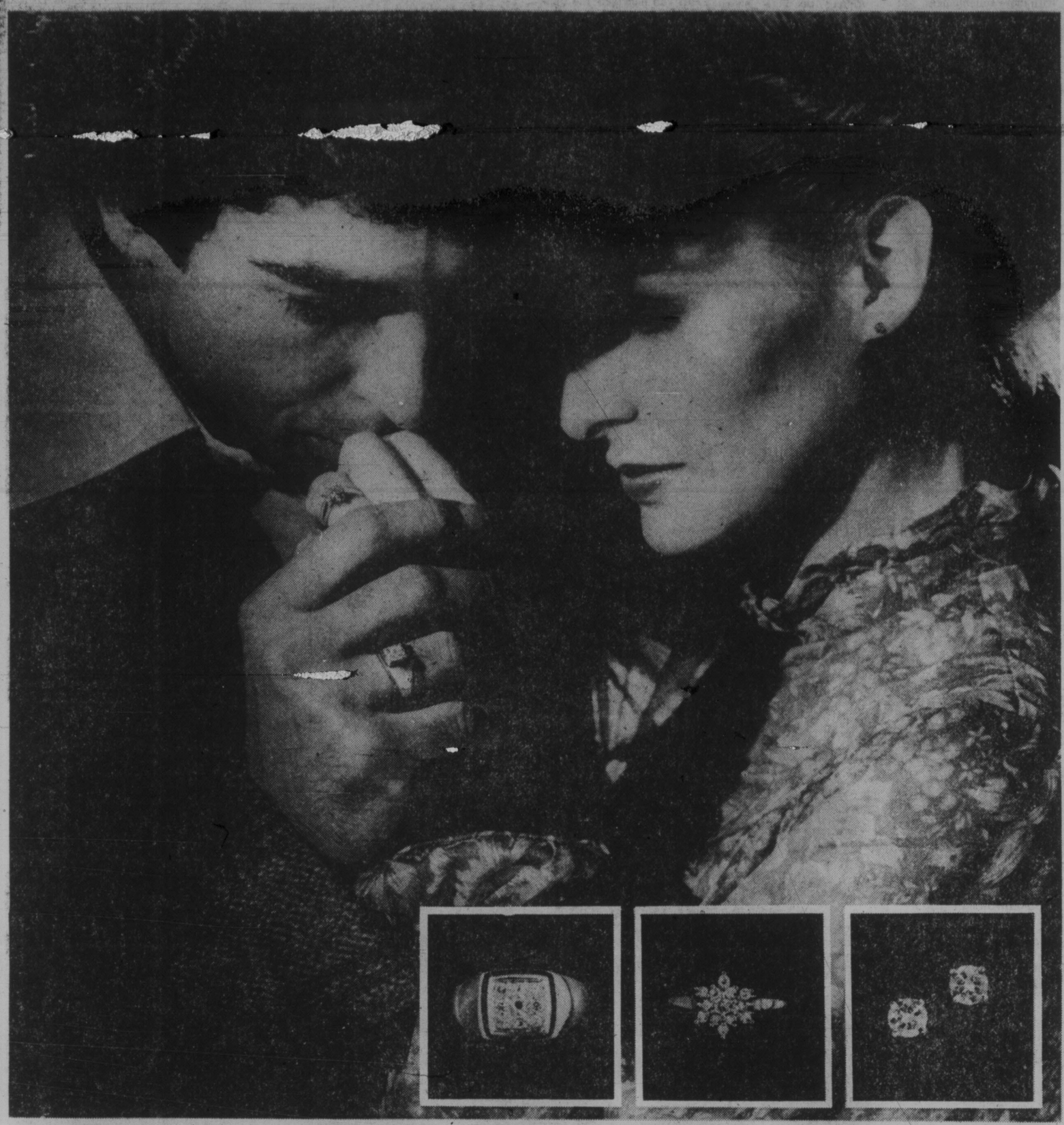

He said it with a diamond

2 diamond gift ideas (each guaranteed as the lowest price in town)

499.00

Snowflake star ring

Tell the lady in your life with this elegant cluster ring. 13 diamonds with a total weight of .21 pts. Fashioned beautifully in 14 kt. yellow gold with 14 kt. white gold setting. Because nothing says it quite like a diamond.

Diamond stud earrings

The style is classically simple. After all, a diamond speaks for itself. And these are .12 point diamond studs in four claw setting of 14 kt. white gold. Compare Eaton's sale price. If you can find them for less within 30 days, we'll refund the difference.

For him, a square cluster ring

499.00

A dazzling ring set with nine diamonds with a total of .23 pts. 10 kt. yellow gold with 14 kt. white gold setting. And, it's nice to know that Eaton's guarantees the price as the lowest you'll find within 30 days.

Fine Jewellery, Main Floor

Also Available at or through Eaton's, Duncan

He chose a Lady Manhattan

Big Savings on an assortment of beautiful styles. Now on sale for one low price.

14.99

Now, the buy of your life! Choose from a variety of long sleeved styles. Plains and prints in 100% polyester. Sizes 8 to 18. The earlier you shop, the better the selection. While quantities last.

Women's Sportswear, Floor of Fashion

Our promise for a merrier Christmas **Shop Monday 'til 9:00 p.m.** EATON'S

EATON'S BARGAIN CENTRE

Clothes for Christmas. The personal gift. And here are some great his and hers gift ideas. All at sale prices!

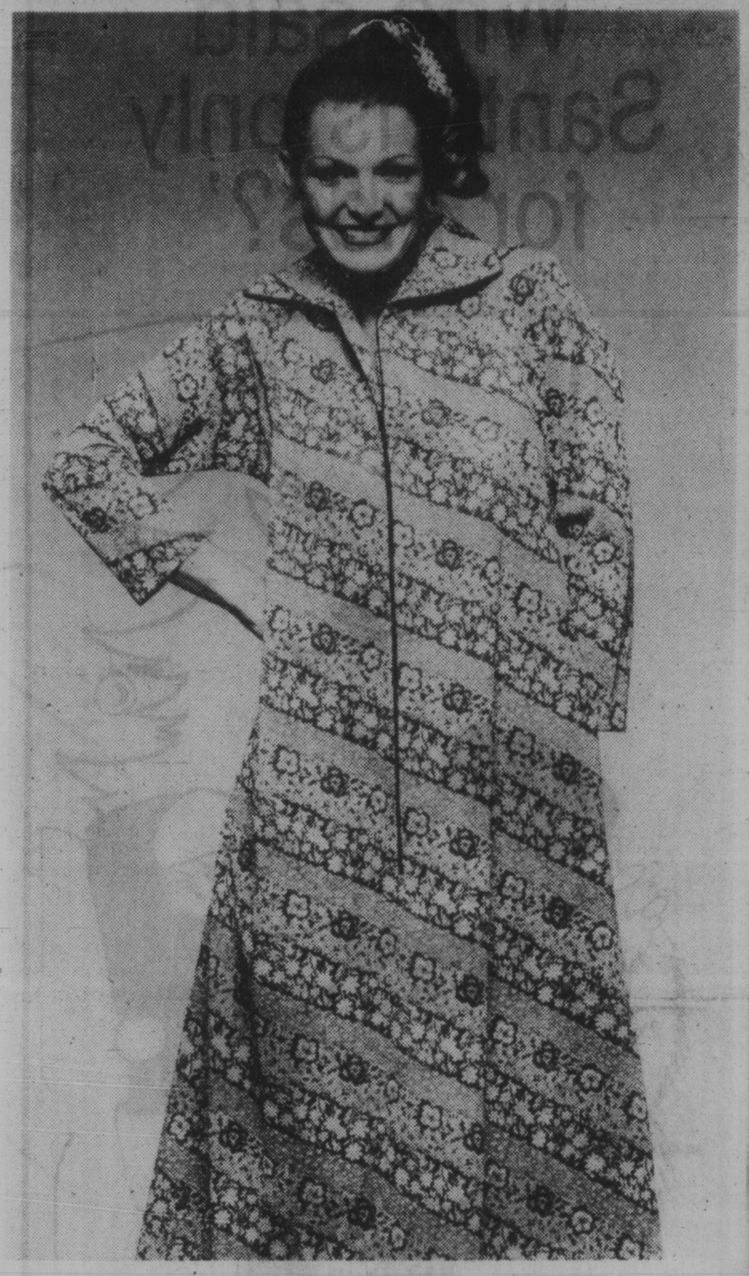

Women's lounge gowns on sale right now for

A lovely Christmas gift for her. 100% nylon lounge gowns are Canadian made, and have long sleeve zipper front, collar and deep, inset side pockets. Floor length gowns are multi-colored. S.M.L.

13.99 ea.

Women's long sleeve pullover on sale for

9.99

Acrylic pullover has full sleeves with drawstring at the cuff, and a blouson bottom. Easy care sweater comes in off white/blue or green/wine wide stripes. S.M.L.

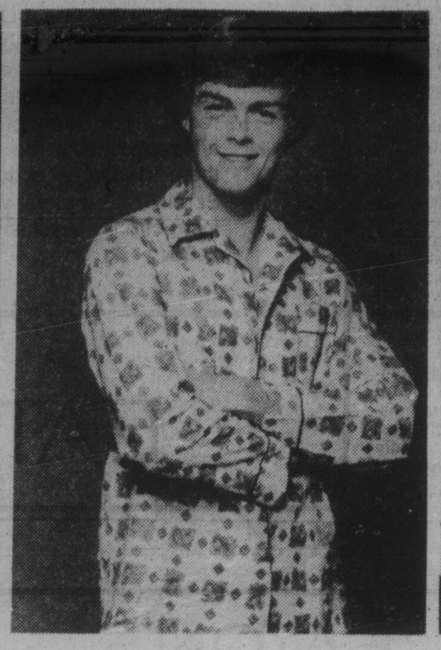

Save on 100% cotton pyjamas for men

8.99

Soft cotton flannelette pyjamas make a warm Christmas gift. Styles with elastic and button waist. Sanforized. Machine washable and dry. Asst'd. patterns. S.M.L.XL.

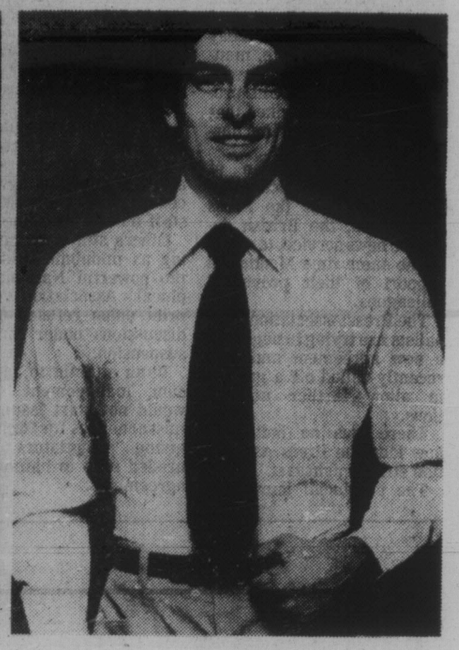

Savings on famous maker dress shirts

8.99

Quality long-sleeve dress shirts for his wardrobe. Single needle tailoring. One breast pocket. Polyester/cotton shirts in white with blue or brown stripes. 14½-17.

Men's Happy Foot socks substandard

1.89 pr.

The blend — wool/cotton/nylon. The style — ankle length. The quality — colorfast. They are substandard but slight flaws should not affect wear. The colors — blue, green, black, brown, grey. Sizes 10-13.

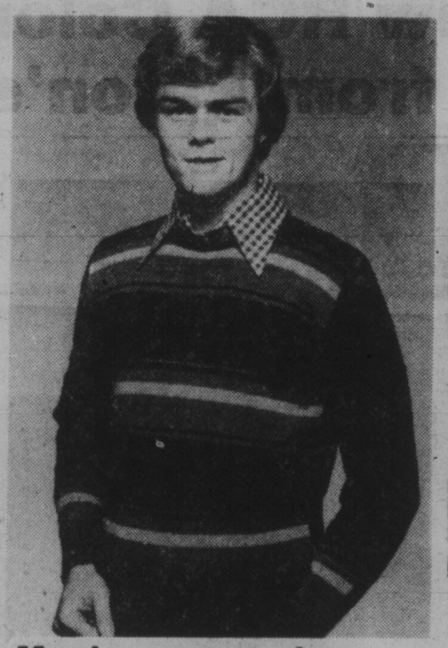

Men's crew neck pullover sweater

7.99

Sale priced sweater has long sleeves, plain back, knitted cuff and waist. Contrasting stripe on front. 100% acrylic. Black, blue and brown. S.M.L.XL.

Two styles of dress gloves for men

5.99 pr.

Choose from these two styles of vinyl dress gloves. 1. Vinyl with warm acrylic lining. 2. Vinyl with cotton/rayon lining. Crocheted cotton between fingers. Dark brown, black and tan. M.L.XL.

A cardigan for Christmas at an Eaton's sale price

Women's 100% acrylic cardigan is styled with long sleeves, round neck, button front and classic cable front design. Cosy cardigan comes in white, navy and brown. S.M.L.

7.99

Sportswear Clearance What a great Christmas gift idea, especially at these terrific prices!

9.99 to 19.99

Selection includes holiday co-ordinates—blouses, skirts, pants and tops, all from well-known manufacturers. Good size range.

Sale priced blue jeans Substandard

9.99 pr.

Minor flaws should not affect wear or appearance. 100% cotton blue jeans are pre-shrunk and come in assorted styles. All from well-known manufacturers. Women's sizes 5 to 15.

Sale priced panties. All boxed and ready for Christmas

3.99 3 pr.

100% nylon bikinis and briefs come in plain shades and assorted prints. Three pair in a gift box. Asst'd. colors in box. S.M.L.

Great for Christmas parties. Palazzo pants for women on sale now

9.99 pr.

For a dress-up feeling — dressy wide leg palazzo pants for Christmas. 100% polyester pants are wash and wear. In black, brown, red and white. 12-20.

EATON'S

Shop Monday 'til 9⁰⁰ p.m.

Journalists Ordered Out

LONDON (CP) — The National Union of Journalists on Friday ordered 9,000 British provincial journalists out on a strike for higher pay from noon Monday.

The strike would hit almost every daily and weekly paper in England and Wales, outside of London, and three dailies in Belfast. It would be the first national strike by provincial members in the 71-year history of the union.

The decision follows the Times Newspapers Ltd.'s suspension of publication of *The Times* and *The Sunday Times*. In that dispute, management says it must have a new contract that will prohibit the wildcat strikes that have plagued production during the last two years.

The National Union of Journalists also called on its 200 members at the Press Association, the British domestic news service, to strike at the same time Monday in support of their provincial colleagues.

The Press Association journalists are trying to negotiate a new agreement and only recently called off a go-slow to allow further negotiations.

There was no indication how long the Press Association strike might last.

The provincial journalists have imposed slowdown sanctions in their dispute for the last two weeks. Management dismissed 100 journalists on the *Bolton Evening News*.

The provincial journalists are seeking a £20-a-week ($46) increase. Many contend they are being paid little more than £60 ($138) a week, compared with a national average industrial wage of £85 ($195).

Employers have offered increases of 8.7 per cent, subject to government approval. The Labor government has been trying to keep wage increases down to 5 per cent as part of its fight against inflation.

In *The Times* dispute management had given the 4,270 employees until Thursday to agree to sweeping new work conditions, but only 800 of the staff met the deadline.

Others still were negotiating as midnight passed but the powerful National Graphical Association (NGA) print union refused to hold discussions under threat of suspension.

In an attempt to ease tension, management said it would not start issuing dismissal notices for two weeks, giving negotiators badly needed time to hammer out agreements.

"Life Scroll" from past to present

"I wonder what Great Grandfather was like?" "I wonder what Great Grandmother was like?" Will your great grandchildren ask that question someday about you? Have you ever asked it about your own? The "Life Scroll" is a chronicle that records 100 years of up-to-date information. It is a legacy of your life. What more beautiful gift is there to give — or to receive — than the "Life Scroll"? Complete with storage case and full instructions. Exclusive to Eaton's, and only **6.95**

Stationery, Lower Main Floor

EATON'S

'Who said Santa is only for kids?'

Eaton's Welcomes Senior Citizens Monday night Dec. 4

Join the celebrations at Eaton's for Senior Citizens night, Monday, Dec. 4, from 5 p.m. to 8:45 p.m. As you and your friends do your Christmas shopping, strolling minstrels will entertain! Plus . . . there'll be a sing-a-long at 7:30 p.m. in the dining room . . . and many fun prizes. (Bring your Senior Citizens card to be eligible.) Register at Eaton's View St. entrance from 5 p.m.

It's a special night, planned so you and your companion can shop without the hustle and bustle that is usual at this time of year.

EATON'S

EATON'S

Shop Monday 'til 9:00 p.m.

Watch the Christmas specials **on a new RCA Colortrak TV from Eaton's**

RCA 20" Colortrak portable TV automatically adjusts color intensity, monitors fleshtones and responds to room light. Keeps colors vivid and consistent from channel to channel. RCA's ChanneLock selects all 82 channels instantly and silently. Xtended Life solid state chassis uses less power for cooler, more reliable operation. LED channel display. Durable plastic cabinet in walnut finish. **588.00**

RCA 26" Colortrak console TV has 29,600 volts Xtended Life solid state chassis. ChanneLock electronic tuning. LED channel display. Automatic light sensor adjusts picture to light conditions. Full furniture Mediterranean styled cabinet. **899.00**

Televisions, Main Floor, Home Furnishings Building

Also Available at or through Eatons, Duncan.

Tonight and Sunday:
Cloudy, Occasional Rain

Victoria Times

WEEKEND EDITION 30 cents

95th YEAR, No. 147 ★ ★ ★ VICTORIA BRITISH COLUMBIA, SATURDAY, DECEMBER 2, 1978 ★ ★ ★ 15 CENTS DAILY, 30 CENTS SATURDAY

DEATH TOLL MOUNTING

Massive Rioting Spreads in Iran

Times News Services

TEHRAN — Gunfire erupted today throughout Tehran for the second day as troops battled thousands of demonstrators who defied a curfew and surged into the streets, chanting the Koran and shouting "down with the shah" at the start of a 10-day religious observance.

Angry mobs beat a policeman to death on a Tehran street as they spilled through the old bazaar district, defying a shoot-on-sight curfew for the second night in a row.

The anti-shah protests, the second day of the worst rioting in weeks, broke out in the morning and swelled into a mass confrontation with troops after nightfall, when thousands of persons including women and children turned out to defy a martial law curfew.

Heavy machine-gun and small arms fire erupted across the capital.

From rooftops and street corners, demonstrators shouted their defiance of the the shah, invoking chants from the Koran and shouting over and over "down with the shah, down with the shah."

Cries of "Allah Akhbar!" (God is Great) echoed through the streets, heard even over the heavy gunfire, as the protesters confronted the troops.

Witnesses said many women and children were among the throngs that marched in downtown Tehran and several of its suburbs.

By official count the death toll in today's riots was nine, however, unconfirmed reports from dissident sources said 70 persons were killed in Teheran alone. An undetermined number of others died in clashes in Isfahan, 400 kilometres south of the capital.

Demonstrators, waving black Islamic banners and shouting "Murderers, Murderers," taunted the troops as the deadly cat-and-mouse game swirled through the bazaar's labyrinth of shuttered stalls and shops.

Soldiers cover each other's backs in Tehran bazaar

140 Barred Viets Drown In Sea

KUALA LUMPUR (AP) — More than 140 refugees from Vietnam, many of them children, drowned or were missing and presumed dead when their boat capsized in rough seas today after Malaysian police barred it from docking, authorities said.

It was the fourth refugee vessel to capsize off Malaysia in 10 days and pushed the death toll of boat people fleeing Vietnam to more than 330 in the disasters.

Police said 148 refugees were rescued from the latest nightmare after their ship went over on the east coast of the Malaysian peninsula in the South China Sea at 7:30 a.m. So far 43 bodies have been recovered and 99 are being sought.

The boat was about 200 metres from shore when it tipped over at Pantai Ru, about 315 kilometres northeast of Kuala Lumpur, said the district's chief police officer, Fauzi Bin Shaari.

He said the boat left Vietnam Nov. 26 and appeared in the area Friday evening, carrying some 156 children, 46 women and 88 men.

Malaysia has been deluged with refugees, and because of a government-ordered crackdown police and troops went to the beach to prevent the latest boatload from landing, he said.

Meanwhile, in Washington, the state department said today the United States will take all the Vietnamese refugees aboard the freighter Hai Hong who have not been accepted by other countries.

"We have told the Malaysian government that the Hai Hong refugees not resettled in third countries would eventually be taken by the United States in the U.S. program," department official Mary Ann Bader said.

The U.S. announced last month it would increase the number of Vietnamese "boat people" allowed into the country by 2,500 because of the concern generated by the Hai Hong case.

The human cargo sweltered for days aboard the ship until Canada, the United States, France and other Western nations agreed to take them. The exodus is still in progress. *(See also stories on page 24).*

Pennies End Shivering

Somewhere tonight a child is cold and hungry.

He has had no supper and is shivering beneath a threadbare, ripped sheet.

He is in Africa or Bangladesh or Vietnam and his plight is common. There are hundreds of thousands of others like him.

Solving his problem is not very expensive. For only two cents a cup of milk could be provided, for 97 cents he could be snuggling under a warm crib blanket.

A full meal, simple but nutritious, could be provided for a dime.

It is not very much.

But when all the cold, hungry children have to be fed and kept warm, the cost mounts.

To provide 1,000 youngsters with a cup of milk before bedtime would cost $20. To provide 1,000 youngsters with a full meal would cost $100.

That's a bit more. But to Canadians, who can and do spend $100 at a fancy restaurant to feed four, somehow it seems little enough.

It is to feed this thousand, and several thousand more, that the *Times* is helping the Unitarian Service Committee raise funds again this Christmas.

Last year, our readers donated a record $31,369 to the fund.

This was enough to buy a full meal for more than 300,000 youngsters.

Campaign director Dr. Lotta Hitschmanova hopes the total will be even higher this year.

Many of the hungry are in Vietnam, where rice crops have been destroyed by a severe flood but the need is great in Bangladesh and Africa as well, she said.

Last year the USC raised a total of $2.8 million and hopes to bring in $3.5 million this year to expand its aid program.

Clothing and soap are also needed. These can be left at the USC clothing depot, Firehall No. 1 at 1234 Yates, telephone 652-2025.

Donations may be made at the *Times* business office or sent to *The Victoria Times*, Post Office Box 300, Victoria, V8W 2N4 — or left at any branch of the Bank of Nova Scotia. Cheques should be made payable to the Unitarian Services Committee.

No Bombs On Alta. - Danson

OTTAWA (CP) — The defence department says it has no secret plan to bomb and strafe isolated Alberta grain farms.

The assurance was given Friday in the Commons by Defence Minister Barney Danson after complaints were lodged about bombs falling from military aircraft that were damaging fields and buildings.

Lorne Nystrom, New Democratic Party MP for the rural Saskatchewan riding of Yorkton Melville, said farmers surrounding the Cold Lake, Alta., armed forces base are becoming worried about their safety.

Nystrom said local farmers are being harassed by high-speed, low-altitude training flights from the base.

In one case, a practice bomb was dropped into a farmer's silo, he said. In another, a jet crashed into a field only 500 feet from a farmer's home.

Nystrom said the defence department has been slow to compensate farmers despite formal protests.

When farmers attending a People's Food Commission hearing in Cold Lake complained to officials from the air base they were told that "mufflers fall off cars . . . you can't expect perfection when you're attaching bombs to a plane," Nystrom said.

Danson later told reporters that occasionally there are accidents but that the department is not concerned about safety.

"We just try to be as careful as we can," he said.

Danson also said compensation payments to farmers are being handled as quickly as possible.

Teachers Threatened Over Pupil Safety Plea

Some teachers have been warned they could lose their jobs if they press too hard for more safety equipment in school laboratories, B.C. Science Teachers' Association president Ken Strong said today.

He said teachers have been warned that safety equipment is expensive and they shouldn't press too hard for it or they could end up without a job at the next layoff.

Strong, a Victoria science teacher, said the threats were reported to him by teachers from several B.C. school districts. None of the reports were from the Victoria area.

He declined to elaborate on the charge of harassment.

But he said teachers realize school districts would find it expensive to provide additional safety equipment for school labs without grants from the provincial ministry of education.

Strong was commenting on a report prepared for Education Minister Pat McGeer which called for improvements in the science curriculum, especially at the junior secondary level.

Strong said curriculum changes are needed but the question of student safety is another urgent consideration.

There is the growing likelihood of law suits in the event of a lab accident, he said.

As a first step to resolving the problem, the minister of education should outline minimum safety standards for B.C. school labs.

Then officials in each district could make a tour of school laboratories and check to see the minimum safety standard is being met.

At present there is little that can be done by school boards because there is no provincial standard of safety and nobody knows what to look for.

In his opinion, the minimum safety equipment should include safety glasses, fire blankets, fire extinguishers, fume cabinets, overhead ventilation, approved chemical storage facilities and eyewash stations.

Also desirable, he said, is a walk-in shower in case clothing catches on fire during an experiment.

These things are expensive, Strong said, and the education ministry should assist local districts with funding.

See TEACHERS page 16

Gov't 'Intimidated' Balky Census Filer

MAPLE RIDGE (CP) — A housewife charged with refusing to complete a census form, told provincial court Friday that the federal government has cruelly intimidated her.

Angela Sheremeta, 38, conducted her own defence and said some parts of the census-taking are an invasion of privacy.

If convicted, she faces a $500 fine, three months in jail, or both. Judge L. P. Clare reserved decision until Jan. 5, saying he needed to familiarize himself with the federal Statistics Act, under which Mrs. Sheremeta is charged.

She told the court in this Fraser Valley community she willingly gave census takers in 1976 her name, address and the number of occupants in her home.

But she refused to answer census questions on how many visitors she has or which entrance she uses to her home because they "were and are an unwarranted intrusion into (my) personal life."

She called Bob Wenman, Conservative MP for Fraser Valley West, as a witness for her defence.

Wenman, whose office has helped Mrs. Sheremeta for the past eight months, said the act may be invalid because this could be the first time it has been tested in court.

Judge Clare said he will rule on the validity of the act as well as the facts in the case.

Joseph Cottrell, a Statistics Canada employee, said he visited her home in July, 1976.

He said he tried to convince her of the benefits of providing census information to the country but "she just didn't agree with the idea."

"She didn't mind having her head counted but she didn't agree to giving any other information required on that census form."

Nancy McWhinney, also a Statistics Canada employees, said when she picked up the incomplete census she filled out a form classifying Mrs. Sheremeta as a "total refusal."

McWhinney told the court she thought Mrs. Sheremeta had given her name, address and number of occupants but, "I ticked 'total refusal' because there is nothing else to tick.'

Prosecutor Peter Hull said it is in doubt whether Mrs. Sheremeta put anything on her census form.

Mrs. Sheremeta said Hull told her a year ago that her file had been lost or mutilated, "therefore the government will not be proceeding against you."

She said she wrote Hull, asking for the reasons, in writing, that the government had dropped its case. Shortly after that, she said, Hull informed her the file had been found. A week later, she received a summons.

"This activity by the government represents intimidation in the most cruel sense," she said.

Loto Numbers

MONTREAL (CP) — Loto-Canada has announced 12 winning numbers good for $1 million each. The numbers are listed in the official ad on page 23.

Refunders Fined

VANCOUVER (CP) — Mr. Justice R. P. Anderson of the British Columbia Supreme Court has ordered two Vancouver businessmen involved in what he called a "shoddy income tax refund scheme" to pay a total of $10,500 in fines and costs.

Evidence showed Randolph Deslaurier and Richard Gordon charged more than the legislated 15-per-cent surcharge for income tax refunds purchased by their company.

Namibia Election Eve Marked by Bombings

WINDHOEK, South West Africa (UPI) — A series of bombs exploded today and riot troops using police dogs clashed with marchers protesting the elections called by South Africa in defiance of the United Nations.

The three explosions — the first ever reported in the capital of the territory administered by South Africa since the end of the First World War — injured at least six persons, including four who were hospitalized.

A fourth bomb was defused before it could go off.

In the most serious attack, a bomb exploded inside a supermarket during the peak shopping period, shattering its plate glass windows and dumping canned goods and boxes of soap powder on the floor. Police said four women inside the store were taken to hospital.

A second bomb slightly injured two young girls when it exploded under their parked car as their father stacked Christmas parcels in the trunk of the vehicle.

A third bomb exploded in the city's main railway station, but caused no injuries.

The attacks came as about 150 supporters of the South West Africa Peoples Organization marched downtown to protest against the voting.

The marchers were met by police leading police dogs and clashes broke out. Witnesses said about 30 of the demonstrators were arrested, but this could not be confirmed.

Gash Unheeded For Nine Days

EDMONTON (CP) — The Canadian icebreaker John A. MacDonald sat in harbor for nine days before discovery of a gash that leaked 70,000 gallons of fuel oil into the Beaufort Sea, a transport department official said Friday.

The seven-foot crack in the hull of the ship's forward ballast tank was found by a diver last Tuesday, 13 days after the icebreaker spent several hours trapped in shifting ice, said Charles Pratt, an Ottawa official with the department.

The spill was announced Wednesday by Dome Petroleum Ltd. At the time of the accident, Dome was leasing the icebreaker from the Canadian Coast Guard to conduct investigations in Arctic waters.

Two search efforts have failed to find the lost fuel, used by ships as ballast because of the Arctic's frigid climate.

Pratt said the ship was banged against a six-metre high ridge of ice for several hours by strong north winds on Nov. 16. At one point, crew members thought escape was impossible but the icebreaker eventually backed away from the floe to return to Summer Harbor Nov. 19.

INDEX

	Page
Births	53
Chess	26
Church	47-49
Classified	53-66
Comics	42
Deaths	66
Family	37-40
Finance	6,7
Gardening	43
Sports	18-21
Theatre	28-31
Travel	32-35

Peking Mob Manipulated?

By JOHN FRASER
The Globe and Mail
Special to The Times

PEKING — Are the Hsi Tan rallies with their shouts of "democracy" and "human rights" a genuinely spontaneous outburst or the product of a clever political machination tied in with a leadership power struggle?

This is the question obsessing foreign observers in Peking today as the initial astonishment wears off and sober assessment is called for.

The answer is probably yes on both counts. It is clear now that there is a high-level meeting going on behind closed doors in Peking. The educated speculation is that it concerns the speed and direction with which China is moving today and no doubt there is a struggle between Maoist diehards who are frightened of the nature and pace of life today and those progressives — rallying around the banner of Vice-Premier Teng Hsiao-ping — who claim there is no alternative if China wishes to transform itself into a modern society.

It is certainly possible that Teng forces started the Hsi Tan big character poster campaign to provide some volatile grassroots support for their man. Most large campaigns in China, before and after liberation, have a specific political objective at the onset. That is the nature of politics here, where control over the hearts and minds of the masses determines who shall rule. In the old days, it was known as "the mandate of heaven" — today it is the same thing, only it is called "the mass line."

But as any of those tumultuous mass movements showed — from the Boxer rebellion and the May 24 incident to the cultural revolution — specifically instituted campaigns have a way of getting out of hand and producing results no one expected or initially even wanted.

The young people who have publicly taken up the cry for more liberty and justice in Chinese life are all children of the cultural revolution. As such, they are probably the most deeply politicized generation in China's history.

See PEKING page 16

BARRY BOWMAN WANTS YOU!
JOIN THE VICTORIA AIRFORCE TODAY
CFAX 1070

SECOND FRONT PAGE

VICTORIA, BRITISH COLUMBIA, SATURDAY, DECEMBER 2, 1978, PAGE 17

METRO TOYOTA
ESSO CAR CLINIC
TESTED USED CARS

Dr. Bruce More is a director who likes a laugh but he has been known to get upset enough to tell his choir members to "go home and learn your words."

max low

Heavy on Browbeating And One Big Laugh a Night

Choral society's final concert of season will span 300 years of music

Max Low photos

WHEN was the last time you heard the Victoria Choral Society choir?

That's what its director, University of Victoria professor Dr. Bruce More, wanted me to ask you.

Because right now More and his 90 singers are working hard to make sure the next time you do hear them they'll be better than ever.

And the next time you can hear them will be on Saturday, Dec. 9, at Metropolitan United Church.

That will be the year's third and final concert for the society which has been active here for 45 years.

Known back then as the Victoria Choral and Orchestral Union, the group gave its first performance — Handel's Messiah — in Christ Church Cathedral in 1934 with Stanley Bulley as music director.

In the 1940s, the orchestral wing of the Victoria Choral and Orchestral Union became the nucleus of the Victoria Symphony Orchestra. The choir changed its name in 1952 to the Victoria Choral Society and its music director at that time was Graham Steed.

More, a well-known baritone soloist with several groups and director of UVic's Chamber Singers, took over the society choir in May, 1976, from Rodney Webster, who had been its director for 15 years.

Changes are good for most things, of course, and More brought new blood and a burst of enthusiasm which soon spread through the choir.

"When I took over, I noticed there was almost no knowledge of 20th century repertoire so I've been hitting them pretty hard with it," More told me when I sat down for a chat with him and the society's vice-president Kaaren Patterson at UVic the other day.

"They had been concentrating on all the old standards but now we've branched into more modern works as well," he said.

☆ ☆ ☆

Consequently, the Dec. 9 concert, featuring American-born soloist Judy Sloane and with Edward Norman accompanying on the organ, will span three centuries of choral music and the society is hopeful of coming close to filling the near-acoustically perfect Metropolitan United Church.

Because it's a church, the society can't charge for admission but there is a collection with the suggested minimum donation set at $2.50 each.

"We're trying to develop a program that will appeal to everybody and one that the audience will feel is well worth the $2.50 minimum," More said.

And, despite the fact that the choir has had as many as 120 singers in previous years, More believes this is the strongest group yet.

"We rehearse every Tuesday night and right now it is sounding very good," he said. "Most people come to rehearsals now but mind you, it hasn't just happened by osmosis. I've been browbeating them like mad and it has paid off. That's all you can ask of a chorus — to turn up regularly and keep on top of your music."

For five years now, Kaaren Patterson has been a member of the choir and she attests to the enthusiasm and the feeling of accomplishment.

"It's great, I really enjoy it," she said. "It's a complete break from a person's mental orientation. We have members who are psychiatrists, architects, engineers, office workers and housewives. And for me it's been even more fun since Dr. More took over. It's more fun to go and sing because I have to work harder."

Suddenly, there was a yell, a loud rapping of the baton on the music stand and a hush that fell over the Monterey School gym only a few moments after I'd looked in on the choir's rehearsal later that night.

PATTERSON
. . . "complete break"

"You people have got to go home and learn your words," bellowed More. "It's a mess! You sang it better the first time you ever did it."

From then on, though, I must admit things were a little tighter, the voices a little crisper. And, finally, after the director had made them sweat a bit, he conceded:

"It's coming along very nicely."

And Kaaren Patterson grinned when I asked her if their director is a hard taskmaster.

"He's an exacting one," she said, choosing her words carefully.

"But he has a good sense of humor and always gives us a laugh, too."

"One laugh a night," interjected the director. And Kaaren went on:

"You must have a certain amount of authority, though, a certain amount of tightness." And the musical doctor grinned.

"But I never come to rehearsals tight!"

Interventions Start to Roll Over Bus Sale

One intervention has been launched and two others are being considered in an effort to block the sale of Victoria's Gray Line bus company to a Seattle firm.

Victoria MLA Charles Barber has filed a formal brief to the Foreign Investment Review Agency in Ottawa and Ald. Robin Blencoe said he will ask Victoria council to do the same.

In addition, Ald. Bob Wright, a partner of S & S Enterprises Ltd. which bid against Grayline of Seattle Inc for the local company, said today the firm is also considering a formal protest.

All said it is against Victoria's interests to have tourist operations in the hands of a foreign company.

Wright described it as "putting the fox among the hens."

Competition is keen between Victoria and Seattle for tourist dollars, he said, and it makes no sense to have Seattle calling the shots.

The Victoria bus operation should be sold to British Columbians only.

(The FIRA can rule only on whether the sale should be approved or disapproved. The question of whether subsequent bidding should be restricted would be up to the provincial government which owns the assets.)
which owns the assets.)

The FIRA is not expected to reach a decision before January. The sale to Grayline of Seattle Inc. would take effect in February if FIRA approves the deal.

Meanwhile Barber and Ald. Blencoe, in separate statements, said the proposed sale to the Seattle company would produce no benefit for Canadians but rather would result in lost profits and payroll.

Barber said the control of revenues and tourist planning would fall into non-Canadian hands.

Barber asked that the sale be disallowed and that a second round of bidding be ordered.

In November the provincial government announced it had sold the Gray Line operation to Grayline of Seattle Inc.

Blencoe said that after he studied the Price Waterhouse & Co. report on the sale of the Pacific Coach assets, he became convinced Victoria should object to the move.

At a council meeting Nov. 23 Blencoe voiced his concerns about the sale, but agreed that the details of the deal should be examined before taking any firm stand.

"I have now studied the (Price Waterhouse) report thoroughly and feel even more convinced that it is incumbent upon council to take what action it can to have this decision reviewed," he said.

Blencoe also called on Municipal Affairs Minister Hugh Curtis to clear up some of the questions that have been raised by the sale.

When Curtis announced the deal he said Gray Line was sold the franchise simply because it had turned in the highest bid.

The Seattle company bid $325,000 as compared to $361,550 by S. & S. Enterprises Ltd. But Grayline was bidding for a much smaller package than S & S, which wanted two business trade names and 21 surplus coaches (worth over $92,000) included in the deal.

Curtis said the sale went to the highest bidder, following long-standing government policy.

Blencoe agreed the Seattle firm made the highest bid but added that other assets of Pacific Coach Lines were sold without regard to whether the bid was the highest.

The report by chartered accountants Price Waterhouse shows that $25,000 of the Seattle company's bid was for an Interstate Commerce Commission Certificate of Public Convenience and Necessity (ICC).

The ICC was awarded not to Grayline, however, but to a lower bidder, International Stage Lines Inc. The ICC went for $7,500 and two trade names were also included in that sale for another $1,000.

Blencoe said: "The point is that because of the complexities of the bids submitted, the difference in the dollar value of the two bids submitted is not so clear-cut as the government would have the public believe."

He said the matter should be cleared up by Curtis.

Blencoe said he also wants to know why the ICC certificate was awarded to one company and the franchise to another.

Price Waterhouse and Grayline of Seattle both advised the government against splitting up the two assets.

Curtis was unavailable for comment.

Shots Fired In Chase

Shots were fired in Saanich early today as a Victoria police officer tried to stop a driver who fled on foot following a high-speed chase in Victoria and Saanich.

A city police spokesman said the officer fired two warning shots but the suspect got away.

The chase began at about 12:40 a.m. when the officer saw a car speed out of the parking lot of the Colony Inn and drive down Douglas.

The fleeing car reached speeds up to 120 km/h, shot through one red light, narrowly missed colliding with three vehicles and finally went out of control on the Trans-Canada Highway at Tillicum where it crossed a taffic island and came to rest against a curb.

The driver jumped out and ran down railway tracks paralleling the highway.

Escaper Sleeping

A 17-year-old who walked away from the Jordan River minimum security corrections centre overnight was found this morning asleep by a log beside the road a few miles away from the camp.

Gordon Harmond Portice went missing between 12:15 a.m. and 1:20 a.m.

A prison guard spotted him at about 10 a.m. while on patrol of the West Coast Road.

Portice was serving time for possession of stolen property, breaking and entering and theft and was due to be released in 53 days.

ASK THE TIMES

Q. Halifax was founded in 1749 by Governor Sir Edward Cornwallis. Can you tell me if there are any buildings dating from his time? When did it cease to be an imperial naval base? J.H.B.

A. St. Paul's Anglican Church dates back to that time. In 1906 Canada took over the defence of port.

Stores Boost Security Staff

Victoria department stores have beefed up security staffs in an effort to cut shoplifting and employee theft.

Simpson Sears manager Dudley Thompson says his detective staff has been increased by about 25 per cent over the past year.

Bay manager Cam Young said his store has taken similar action.

Woodward's has quadrupled its security staff from one to four in the last year.

Young said the increase in staffing is related to increases in the volume of business and not to the incidence of thefts which is not up significantly from last year.

However, Thompson implied heavy losses have prompted the move.

"It's just one of the hazards of doing business these days," he said.

Heightened security has resulted in a marked increase in number of apprehensions of shoplifters, Thompson said, but would not say how many.

He said a greater effort is being made to make the public and staff aware of the consequences a person will face if caught.

"It's a case of shopper beware," he said. "If someone is coming in to our store to steal, then he better realize he's going to pay the penalty . . . and the penalty is going to be a stiff one."

Bill Halkett Photo

RAISING CANE — Oak Bay police Sgt. Dick Lopeter displays two cane swords brought in for destruction in connection with the federal weapons amnesty program. The canes, owned by an unidentified resident, were part of an arsenal of 1,116 guns, swords and knives handed in to Greater Victoria police during November. The month-long amnesty program was due to end midnight Thursday but because of a surge in the number of people turning in weapons, Solicitor-General Jean Blais agreed Friday to extend it indefinitely.

Water Rebate Ordered

The Greater Victoria Water District has announced it will pay a rebate to all local municipalities and unorganized districts in view of its $5.6 million surplus on water operations.

The rebate will be the equivalent of 5 cents per 1,000 gallons of water, retroactive to Jan. 1.

The rebate is expected to come in the form of lower water wholesale prices until the credit has been used up.

The regular wholesale price now becomes 25 cents per 1,000 gallons wholesale in the Saanich Peninsula and 18 cents in the core municipalities.

Discussions are expected to be held next spring on the possibility of reducing the peninsula rate to 18 cents in May, to establish parity with the core municipalities.

Hospital Union Having Union Problems

By MIKE HUGHES
Times Staff

Unions have trouble with unions at times too.

The 18,000-member Hospital Employees Union is an example as it is now facing a confrontation with its own staff.

The 30 staff representatives and office employees in Vancouver, Prince George, Kamloops and Victoria have been without a contract since Dec. 31, 1977. They had been bargaining off and on for the past 11 months but talks broke off about a week ago.

The Hospital Employees Staff Union is now pondering its next move.

Mediator Ed Sims has been involved in the dispute and is still available to the parties.

Union president Bob McCartney said in an interview from Vancouver that the only outstanding issue is HEU's insistence that the staff union no longer has the right to invoke binding arbitration should the parties reach an impasse during the collective bargaining process.

He said HEU feels the staff members don't provide an essential service and therefore don't the union could make some outrageous demand and hope for at need the ability to settle a dispute through binding arbitration.

But, as is usual in labor disputes, management, in this case the bigger union, has a different story.

HEU business manager Jack Gerow said his union's position is not to scrap the smaller union's right to arbitration but to make the process a little less automatic than in the past.

He said HEU's proposal is to have a three-member mediation board to which both parties could refer a dispute and still continue the collective bargaining process.

During this process either party could ask that a recommendation of the board be binding, Gerow said. The board would be composed of the union president, HEU's president and an independent member.

What the staff union wants, he added, is some kind of arbitration tribunal set up to which the staff union could refer unsettled contract items for binding arbitration.

The theory behind this is that least a saw-off in arbitration, Gerow said.

"We want to settle contracts through the collective bargaining process as much as possible," Gerow said.

"They want to go directly to compulsory arbitration."

He said he feels the staff union is trying to bargain with the HEU through the media.

"I think it is an attempt to negotiate through the media and an attempt to embarrass us in front of our membership," Gerow said.

"It's been their pattern but it is not going to be effective."

Foliage Plants Ideal If Cared For Properly

family

TOM STEVENSON
The Washington Post

Foliage plants are excellent as indoor decoration, because they are able to survive environmental conditions unfavorable to many other kinds of plants. The important elements are light, temperature, humidity, watering, fertilizing, insects and diseases.

Here is the latest authoritative information on how to take care of them:

Light

Light intensity controls to a considerable degree the rate of food manufacture. Light duration also is important because the total number of footcandles of light received is a product of intensity and duration.

Several kinds of foliage plants can survive for a year in low light areas. A low-light area is one with 50 to 100 footcandles, a location usually more than eight-feet from windows. Or with no direct light, such as dull hallways.

A medium-light area is one with 100 to 200 footcandles, a location four to eight feet from windows, an average, well-lit area.

A high-light area is one with over 200 footcandles, brightly lit offices, areas within four feet of large south, east, or west facing windows.

Artificial lighting is being utilized more and more in maintaining plants in locations where light is inadequte.

If artificial light is used to supplement natural light, either incandescent or fluorescent light will give satisfactory results. If artificial light is the sole light source, both incandescent and fluorescent light should be provided.

Temperature

The most desirable temperature range for foliage plants is 70 to 75 during the day and 65 to 70 at night. In general, plants require a lower night temperature than day temperature, although this does not appear to be critical for foliage plants.

Watering

Never allow the soil to become completely dry between waterings and when watering apply enough water to thoroughly wet the entire soil ball. The water should be at room temperature (tepid, slightly warm).

The frequency of watering each kind of plant will vary. Even two plants of the same kind may have different water needs because of being in different environments.

Containers with drainage holes should be placed in a saucer and sufficient water applied at each watering until excess water drains out the bottom. This water should be discarded because pots should not be allowed to stand in water for any length of time.

Containers without drainage holes should have a layer of coarse gravel in the bottom to allow space for excess water. A good way to check them is to lay them on their side in a sink and see how much excess water runs out, if any.

Two rules to remember for healthy plants are, never allow the entire soil medium to become dry (the top ¼- to ½-inch is acceptable) and never allow plants to stand in water.

Fertilization

Newly purchased, plants should not be fertilized during the first three months in the home.

Thereafter, two to four applications a year will be sufficient unless considerable new growth is desired and the plant receives more than 200 footcandles of light. The new growth may be unattractive if the plant is getting inadequte light.

Many types of fertilizer are available for foliage plants. Directions on the label for amount to use should be followed.

Insects

Spider mites, mealybugs and aphids are the insects usually troublesome on indoor plants.

Putting a plant under the shower and rubbing the foliage with your hands should get rid of mites and aphids. It may be necessary to repeat the treatment weekly for several weeks.

Mealybugs can be disposed of with rubbing alcohol applied with a soft cloth. It kills the bugs without damage to the plant. Repeated treatments may be necessary weekly for two or three months to take care of new ones hatching from eggs.

Humidity

Foliage plants grow best when humidity is 35 to 45 percent. Proper watering, temperature control and maintenance of light levels will do much to overcome adverse effects of low humidity, unless it is below 20 per cent.

Humidification equipment attached to the heater or air circulation system is the best answer to the problem of low humidity. Other ways such as misting and placing pans of water with pebbles or gravel are not really effective.

Diseases

In the dry air of the average home, few diseases are likely to affect folage plants. The worst, and usually the only serious one is root rot caused by over-watering or poor drainage.

Excessive water results in oxygen deficiency in the soil, predisposing roots to infection by root-rot fungi.

If a plant is suspected of suffering from root rot, wash the roots with running water. A healthy root system will appear fibrous with white root tips. A diseased root system will show blackened root tips with various degrees of soft watery rot. If the plant is okay, report it; if it is infected, discard it.

Cleaning Foliage

When foliage plants are grown indoors, dust and other undesirable residues accumulate on the foliage and become unsightly. Syringe or wipe the foliage with a soft moist cloth. A small amount of hand soap may be added to the water when stubborn spots are encountered. Don't fold, crease, or rub leaves too hard as they may be damaged.

A cloth moistened with a little milk can be used to get shiny foliage if rubbed gently over the foliage of smooth-leaved plants.

Common ¢ents

By KATE MacQUEEN

A lot of auto chrome cleaner on hand doesn't mean you can use it up by polishing kitchen chrome. Car chrome cleaner is too coarse and can scratch the shiny surfaces in the kitchen.

Forget the old saying that two bricks placed in a toilet tank save water. Brickes crumble when wet for long periods; and a crumble or two could clog the flushing mechanism. Instead, save water by putting a filled quart or half-gallon plastic bottle in the tank. If the toilet doesn't flush well with the larger size, try the smaller one.

GEMWISE

JEWELRY FASHIONS, FACTS, FICTION

BY KEN DAVIDGE C. G.

MEMBER AMERICAN GEM SOCIETY

JEWELRY LORE

Welcome to GEM WISE. Over the years it has been possible for me to learn many interesting things about precious gems and fine jewelry both from an historical and a technical or gemological standpoint. There are also certain points that are helpful to anyone buying fine merchandise — Basic guides to intelligent selection as well as information on the wear and care of gems. In this column I will try to bring you something each month about our wonderful world of gems.

For example, did you know that ruby and sapphire are both the same gem mineral called corundum? Only when the sapphire attains a certain shade of red can it be called a ruby; otherwise it is pink sapphire. Other "sister" gems are emerald and aquamarine, both members of the beryl family. A light emerald is aquamarine. Again, color is the only difference.

If you are interested in history, the story of Anges Sorel and Charles VIII of France is a charming tale. She was the first woman to use diamonds as a means of attracting the king's attention. She also started the feminine vogue of wearing diamonds. Previously they were worn only by men.

In buying fine jewelry, one of the most impottant things to know is your jeweler. His knowledge and business ethics should be above reproach. Through GEM WISE I hope you will come to know me and our firm a little better.

BIRKS JEWELLERS

ASSEMBLY-LINE 'ART'

HALIFAX (CP) — Beware of "schluck art" — paintings imported from Hong Kong at about $1.80 each and resold for about $40 each, says art dealer Ian Muncaster.

Muncaster, director of Zwickers Gallery here, says one man in Montreal recently imported $400,000 worth of such art, mass produced in Hong Kong factories.

"You see a lot of it around, in homes where people should know better," he says.

"You get the wet streets of Paris, Montmartre, the kid with the big eyes and the tears or the old monk holding up the glass of wine."

Sometimes the paintings are sold door-to-door.

Each painting has a written guarantee that it is an original. The guarantee is accurate in that the works are hand painted, but Muncaster says they are not good investments because they are mass produced.

Apparently there is a factory in Hong Kong where one painting can be reproduced in 12 minutes.

One person paints the sky, another the trees, and someone else is a mountain expert.

"Of course there's nothing wrong with someone paying $39.95 to cover their walls," Muncaster says.

SINGLE-HANDED HOUSE MOVING

NORWICH, England (Reuter) — May Savidge, 67, has almost single-handedly moved her two-storey cottage more than 150 kilometres to a new location in the nearby seaside town of Wells-Next-The-Sea.

She discovered 11 years ago that local officials planned to pull down her 500-year-old cottage, which then stood near the village of Monkey Row, to make way for road improvements.

"The house was too valuable to destroy," Miss Savidge, a retired book illustrator, said Friday. "I simply decided to take it with me and rebuild it."

She has spent every day from dawn to dusk for the past 11 years moving the house. She numbered and relaid all 10,000 bricks and 8,000 roof tiles herself. She paid to have the materials moved by truck.

The house is now almost finished and Miss Savidge, who is living in a trailer on the site, expects to move in by Christmas with her cat Pansy and dog Sasha.

Nursing School Closing

It's now official — St. Joseph's school of nursing will not take any new students next fall.

The Victoria General Hospital board of directors made the decision this week, following up a recommendation last month by the regional hospital and health planning commission.

The commission suggested the three-year nurses' training programs at VGH and Royal Jubilee Hospital be phased out in favor of a two-year program at Camosun College and a four-year program at the University of Victoria scheduled to begin in 1980.

FRIGID WINTER DUE - ALMANAC

DUBLIN, N.H. (AP) — Don't be fooled by a mild November and forget to get out your long woolies: it's going to be a long, cold winter, warns Abe Weatherwise, the crusty meteorological soothsayer of the Old Farmer's Almanac.

In the 187th edition of the oldest continuing publication in the U.S., Abe cautions that despite a mild beginning, the coming winter will offer no repreive from its bone-chilling predecessors of recent years.

The team of forecasters who write under Abe's pseudonymn predict U.S. Thanksgiving week will introduce a series of cold waves east of the Mississippi, which will continue without a break into another major snowstorm at the end of January "to remind us of last winter."

The central and Great Plains states are in for "exceptional cold waves" with "near-blizzard conditions" through February.

The 192-page almanac claims an 80-per-cent accuracy rate in predicting weather.

"People want us to be accurate," says Judson Hale, 12th editor of the folksy publication. "Everybody pulls for the almanac. We're in the enviable position that if we're right, everybody's happy. And if we are wrong, they just ignore us."

THE LAMP LIGHTER
CRYSTAL CHANDELIERS
GROUP 5
760 JOHNSON AT BLANSHARD

Yum yum!
What a perfect parfait!

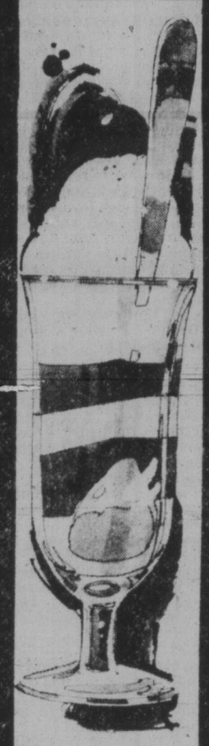

Pretty, too, in this clear Birks parfait glass—with its stainless steel spoon almost 8" long.

Set of 6 glasses and 6 spoons, $7.95

BERNIE PORTER MUSIC
Your Merry Music Store suggests:
You give a lasting musical gift this Christmas . . .
● ORGANS ● PIANOS ● PERFECT FAMILY GIFTS
MONDAY NIGHTS 'TIL CHRISTMAS
Come in and enjoy Reg Stone's delightful mini-concerts in our showroom from 8 to 9 p.m. He'll be glad to demonstrate the many fantastic features of the Thomas organ — any time!
XMAS SPECIALS ON GUITARS
A large selection to suit all ages
DRUM SETS — BAND INSTRUMENTS
BANJOS — MANDOLINS — UKES
ALL KINDS OF STOCKING STUFFERS!
Open 'til 9 Mon.-Fri.
Drive in—Park free at
BERNIE PORTER MUSIC
725 Caledonia near The Bay 12-3 382-9542

LOOKING FOR THAT SPECIAL GIFT FOR SOMEONE YOU LOVE?

Give a relaxing gift that helps fight minor muscle pains, everyday tensions and fatigue with heat and world famous Cyclo-Massage
The NIAGARA®
747SS (SOLID STATE)
"Rolla-ssage™ Chair"
• Beautiful Colors and Styles
• Cyclo Massage Units
• Heat Built In
• World's Most Comfortable Chair
Mail Coupon Today
for FREE full color booklet, or Phone
383-1922 12-31
YOU HAVE TO FEEL IT TO BELIEVE IT! T.M.
NIAGARA OF VICTORIA
1822 Government St., Victoria, B.C.
Please send me this information FREE. No obligation, of course.
Name
Address
City
State Zip
Copyright ©1975 Niagara Therapy Mfg. Corp.

THE BIRKS SLIMS.

Two Fun Ways to show Fun Photos!

1. THE BIG CUBE. This is a 5" x 5" plastic square into which you can slip 21 photos to show through a variety of openings of different shapes and sizes.
$7.95

2. THE CASE ALBUM. In this attractive, clear plastic case, 11" x 7½", are removable photo folders that flip up for easy viewing. Holds 48 photos, 3½" x 5", 3½" x 4½", 3½" x 3½". Stackable units make it easy to expand your collection.
$15.95

Quartz Classics at Practical Prices.

There's an attraction for every man in these watches. It could be a touch of the aristocratic in their slim, dressy elegance. It could be the clean, crisp styling and the timeless classic design.

It could be the confidence that comes from Birks quartz precision and accuracy...plus one other big factor: the very reasonable prices! Champagne colour dials, mineral crystal, one-year Birks guarantee.

Left, yellow: $160. Centre, yellow case and bracelet, $175. (in stainless steel, $160 in yellow on strap, $150.) Right, yellow or white, $135. Battery life approximately two years.

CHARGEX VISA master charge

BIRKS JEWELLERS

Hillside Shopping Centre 595-1424 706 Yates St. 382-4241 12-2